RECEIVED
AUG 5 1946
LIBRARY
MICHIGAN STATE COLLEGE
OF AGR. AND APP. SCIENCE

GUERNSEY

BREEDERS' JOURNAL

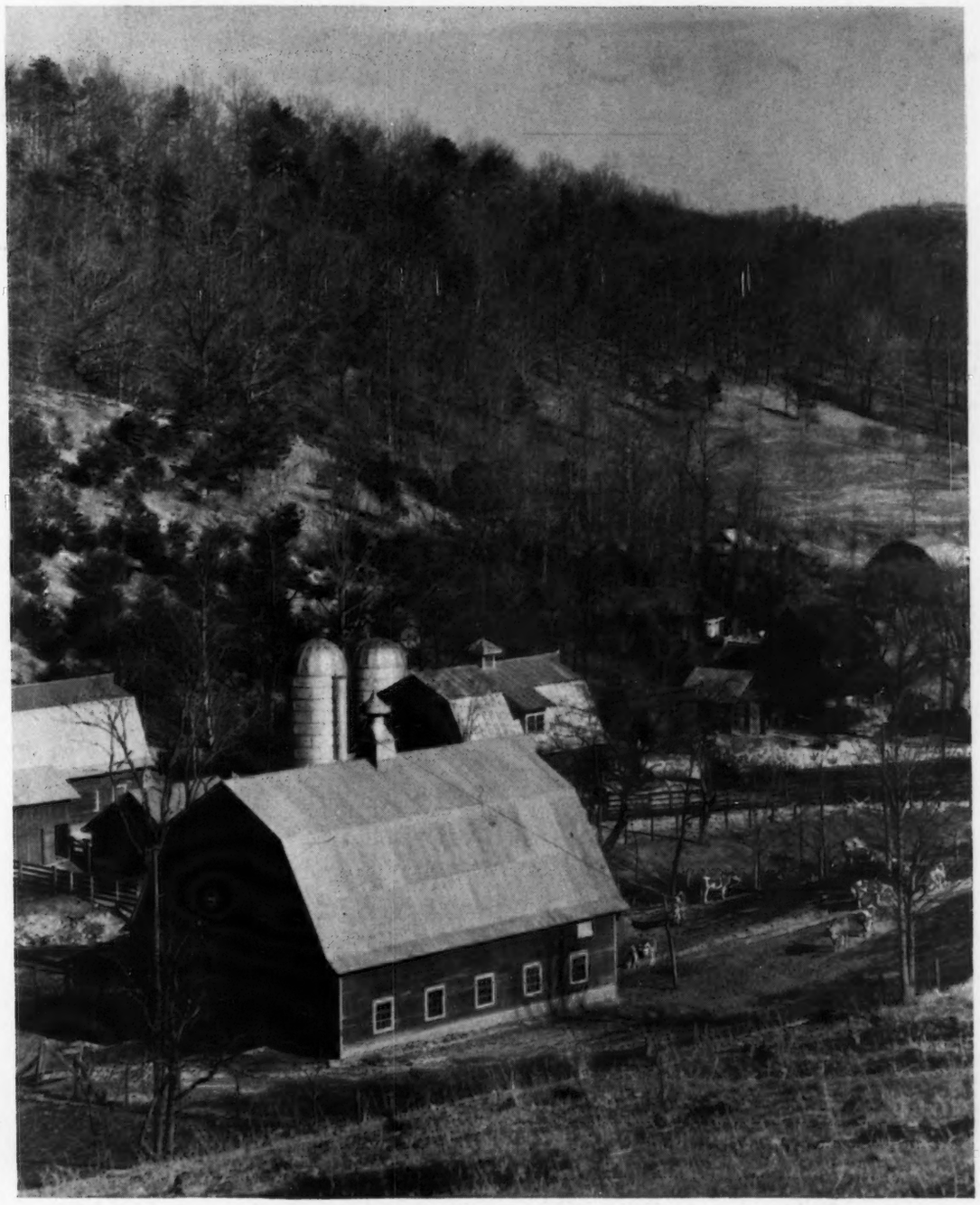

August 1
1946

Dairy Herd Turnover - -
Is "Vitamin D" a Factor?

ACCREDITED NO. 39213 BANG'S APPROVED NO. 4

FOREMOST GUERNSEYS

Foremost in Name and Breeding Fame

Foremost Bred Guernseys Make Good

A NEW CLASS LEADER

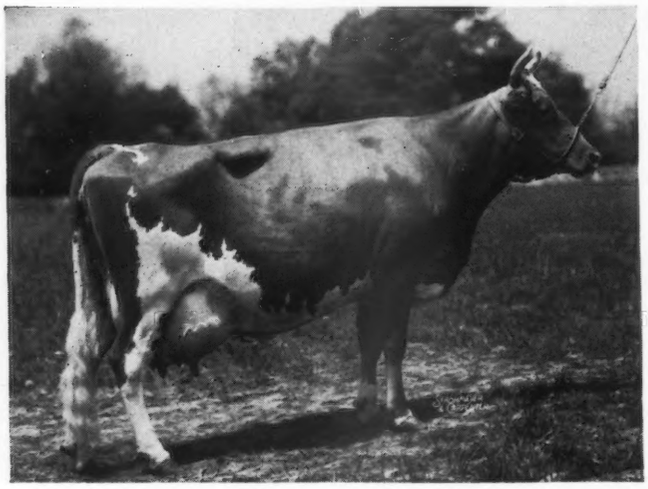

◀ Foremost Perfect Lady

13192.2—721.4—G
17581.5—864.6—AA
15244.9—758.8—AAA

Class Leader, 9th Place

Sire: Foremost Pre-eminent
Sire of Foremost Queeniemae, 13179.2—615.9—FF; owned by Mt. Ararat Farm, Port Deposit, Maryland.

Congratulations . . . MR. S. H. GOLDING, president, and R. M. KINROSS, manager, Sterling Farms, Inc., Stamford, Connecticut, upon your completion of this Class leading record.

Foremost-bred Guernseys make good at home and in other herds. They come through for you at the pail and as proved brood cows. Perfect Lady has a daughter by Foremost Acme that is completing a record of about 650 pounds fat in Class G and another daughter by Foremost Royal Valor that is also on test and doing equally well.

Dam of Perfect Lady and Dam of Foremost Acme

◀ Foremost Lida

Two World's Records when made
15537.7—826.6—GG
17674.8—962.4—CC

HER SON

Foremost Acme is by Foremost Royal Valor, A. R., and we feel confident you'll like his Get.

FOREMOST GUERNSEYS PRODUCE—If you want high production inheritance in your next sire THEN—consider a Foremost-bred bull out of one of our proved female lines.

Foremost Guernsey Association, Inc.

Hopewell Junction (Dutchess County), New York

J. C. PENNEY, President W. K. HEPBURN, JR., Ass't. Manager W. K. HEPBURN, Manager

LANGWATER FARM

Daughters of Langwater Valencian

Langwater Valencian is transmitting size, long bodies, level top lines, strongly attached udders and straight hind legs.

He is the Sire of:

LANGWATER HONEYBLOOM
14411.3—732.0—A
10325.9—523.8—GG

LANGWATER LIVELY LASS
11813.5—672.9—G

LANGWATER ROYAL MAY
13747.0—644.4—G

LANGWATER GLAD TIDINGS
11473.5—630.0—E

LANGWATER TWINKLE
11336.9—624.4—GG

LANGWATER ALMA
12893.5—610.1—GG

LANGWATER MARGOT
11964.0—610.6—FF (Pending)

LANGWATER BLEND
10237.4—609.1—EE

LANGWATER MORNING DEW
12532.8—593.3—F

LANGWATER ANGELIC
11657.6—589.0—E

LANGWATER DONNA
12601.9—581.0—GG

LANGWATER CORALLINE
11315.6—555.4—CC

LANGWATER BRIGHTNESS
11128.0—543.7—G

LANGWATER DOROTHEA
11435.1—543.9—DD (Pending)

LANGWATER GOLDEN GIRL
9750.3—535.8—GG

LANGWATER CHRISTMAS ROSE
10002.3—530.1—CC
and eight others on test.

Also grandsire of: Langwater Placida that will finish test August 11 with close to 625 in G; Langwater Christmas Cheer, 13915.6—624.6—FF, now on restest in B, made 1910—84 in May.

LANGWATER FARM • North Easton, Massachusetts

ACCREDITED — NEGATIVE

JOHN S. AMES, Owner JOSEPH NAGLE, Herdsman HORACE M. CLARK, Manager

THE ARTLESSES OF HILL GIRT

An Outstanding "Cow Family"

ROYAL ARTLESS OF HILL GIRT 399393
12746.1 M., 581.8 F., Cl. GG
18261.6 M., 855.3 F., Cl. AA

Royal Artless is a great breeding cow. To date she has dropped eleven living calves in eleven years. Her offspring include:

1. Top Artless of Hill Girt, A. R.
9603.8 M., 559.0 F., Cl. G
13474.0 M., 769.0 F., Cl. A
Sold to L. J. Drake, Plano, Ill., for $2,200.

2. Noranda II. of Hill Girt, A. R.
11 A. R. daughters, 12 A. R. records average 9708.3—512.1
Leased to T. P. Lindsay, Southboro, Mass., and later returned for service at Hill Girt.

3. Hill Girt Royal Cherub
4 A. R. daughters, 4 records average 9982.2—496.0.
Sold to David C. Mast, Parkesburg, Pa., and was repurchased for service at Hill Girt.

4. Hill Girt Archer
Sold to R. E. Choate, Cedar Rapids, Iowa.

5. Hill Girt Artless, A. R.
11711.7 M., 586.2 F., Cl. FF
13496.0 M., 673.4 F., Cl. D

6. Bull Calf—Died at 2 months of age.

7. Noel's Artless of Hill Girt
Now on test and should make 600 in Cl. D

8. Hill Girt Royal Art

9. Hill Girt Prince Royal
Sold to Longwood Farm, Kennett Square, Pa.

10. Hill Girt Royal Mary

11. Bull Calf—Born: May 20, 1946.
Sired by Hill Girt Royal Blue, a grandson of Royal Artless. This calf is being retained at Hill Girt for future service.

VISITORS AND INQUIRIES ARE ALWAYS WELCOME

FEDERAL ACCREDITED FOR T. B. — STATE ACCREDITED FOR BANG'S

HILL GIRT FARM • Chadds Ford, Pennsylvania

H. G. HASKELL, Owner PETE KEARNS, Herdsman RAY G. GRIFFIN, Superintendent

THE AMERICAN GUERNSEY CATTLE CLUB

Officers and Executive Committee

John S. Clark, Huntington, L. I., N. Y., President
Kent B. Hayes, Oklahoma City, Okla., Vice-president; John S. Ames, Boston, Mass., 2nd Vice-president
Karl B. Musser, Secretary-Treasurer
George W. Emde, Lodi, Calif.
Granville H. Hibberd, Brooklandville, Md.
George Watts Hill, 111 Corcoran St., Durham, N. C.
Robert F. Loree, Florham Park, N. J.
Gavin W. McKerrow, Pewaukee, Wis.
George M. Newlin, Farmington, Mich.
Fred C. Siess, Lebanon, Ind.
L. V. Wilson, Excelsior, Minn.
J. M. McDonald, Cortland, N. Y.
Otto H. Liebers, Lincoln, Neb.
Wm. A. Frew, Paradise, Pa.
B. Royce, Rt. 1, Box 128, Vancouver, Wash.

Office Staff

Lincoln R. Lounsbury, Managing Editor
R. G. Price, Advertising Manager, and Stevenson W. Close, Asst.
C. M. Cummings, Supt. Advanced Register and Asst. Sec.-Treas.
Clarence W. Greenie, Asst. Advanced Register
F. Russell Abbott, Chief Accountant
J. E. Cunningham, Supt. Herd Register
Elmer H. Shattuck, Asst. Herd Register
William H. Caldwell, Secretary Emeritus

Representatives

C. B. Finley and Floyd Greenburg, Asst., 410 Walnut Bldg., Des Moines 9, Iowa.
Victor Gray, Room 401, Calif. Fruit Bldg., Sacramento 14, Calif.
R. L. Holden, Room 300, 125 North 4th St., Lafayette, Ind.
R. A. McLaughlin, 833 Wachovia Bank Bldg., Winston-Salem, N. C.
Elmer J. Meadows and Ray L. West, Asst., Room 302, Corbett Bldg., Portland 4, Ore.
Robert G. Ralston, Rooms 501-502 First National Bank Bldg., Miami, Okla.
Robert D. Stewart, 10 King St., Middletown, N. Y.
Earl N. Shultz, Performance Register, Peterborough, N. H.
G. D. White, 501 American Trust Bldg., Nashville 3, Tenn.

GOLDEN GUERNSEY, INC.

John S. Clark, Huntington, L. I., N. Y., President
Karl B. Musser, Secretary-Treasurer
Elsworth W. Bunce, General Manager and Supt. Information and Service
Vera B. Westover, Chief Accountant
A. P. Cole, Marketing Representative, 212 Abbot Bldg., East Lansing, Mich.
J. Frank Johnson, Southern Regional Field-man, Rooms 19-20 Law Bldg., Asheville, N. C.
Arthur L. Mulford, Field Secretary, Duncan Bldg., Towson 4, Md.
Lucius Nanning, Room 500, 151 Court St., New Haven, Conn.
Arthur W. Telfer, Room 401, Calif. Fruit Bldg., Sacramento 14, Calif.
K. M. Mace, 914 Capitol St., Room 903, Richmond, Va.
George A. Campbell, Jr., Troy, Mo.

Advisory Council

W. W. Fitzpatrick, Quail Roost Farms, Rougemont, N. C.
Lloyd Wescott, R. 3, Clinton, N. J.
Henry M. Brown, 491 French Rd., Utica, N. Y.
Dudley P. Rogers, Danvers, Mass.
Louis McL. Merryman, Sparks, Md.
N. H. Hill, Chagrin Falls, Ohio
William H. Gould, Burkeville, Va.
R. H. McMurtrie, Huntingburg, Ind.
Harold Wakefield, Adohr Milk Farms, 1801 S. LaCienega Blvd., Los Angeles 35, Calif.
S. C. Price, Hazleton, Pa.
Clarence Sheridan, Fond du Lac, Wis.

State Association Representatives

INDIANA: E. T. Wallace, Secretary, and Donald E. Zehr, Asst., Indiana G. B. A., 821 Lafayette Life Bldg., Lafayette, Ind.
MASSACHUSETTS: James E. Harper, Secretary, Massachusetts G. B. A., 146 Summer St., Boston, Mass.
NEW JERSEY: William M. Nulton, Jr., Field-Secretary, New Jersey G. B. A., and Edgar T. Savidge, Jr., Asst., New Jersey Agricultural Exp. Sta., New Brunswick, N. J.
NEW YORK: B. J. H. Rikert, Business Manager, Maynard B. Abbott and John A. Sims, Assts., New York G. B. Co-Op., 1606 E. Erie Blvd., Syracuse, N. Y.
OHIO: Floyd S. Barlow, H. E. Denlinger and Robert W. Bishop, Field-Secretaries, Ohio G. B. A., Public Sq., Wooster, Ohio.
PENNSYLVANIA: Pennsylvania G. B. A., 1211 Payne-Shoemaker Bldg., Harrisburg, Pa. William H. Juzi, Field Secretary; John F. Blyholder, Jr., Northeastern Field-man; Lloyd R. Eyler, Southeastern Field-man; Francis L. Fulton, Western Field-man, Box 531, Greensburg, Pa.
WISCONSIN: George D. Britts, Secretary, Wisconsin G. B. A., 2206 N. 30th St., Milwaukee, Wis.

Devoted to the advancement of the Guernsey breed . . .

GUERNSEY BREEDERS' JOURNAL

The official publication of THE AMERICAN GUERNSEY CATTLE CLUB giving authoritative information on Guernseys.

VOLUME 70 — *August 1, 1946* — No. 3

COVER ILLUSTRATION

Scene at McNaughton Farms, M. D. McNaughton, Owner, Hendersonville, N. C.

FEATURE ARTICLES

Dairy Herd Turnover—Is "Vitamin D" a Factor?—By Dr. G. C. Wallis.. 257
Aged Matrons.... 260
Modern Trends in Dairy Cattle Feeding—By K. L. Turk.... 263
Goldsboro, N. C., Field Day & Sale—By Wm. Moore.... 265
Oklahoma Field Days—By R. G. Ralston.... 265
Wayne County, N. Y., Banquet—By Clifford W. Smith.... 266
Utah State Picnic—By Elmer Meadows.... 266
Western, N. Y., Field Day—By R. D. Stewart.... 267
Eastern Maine Parish Show—By Earl N. Shultz.... 268
Michigan Type Schools—By A. P. Cole.... 269
New Executive Committee Members.... 274

DEPARTMENT INDEX

Advertisers' Index.... 253
Editorial Comment—In Appreciation—By John S. Clark.... 255
Changes Among the Leaders:
Matapa El Toro's Lucy.... 271
Dicta's Ideal Beauty.... 271
What the Cows Are Doing in the Advanced Register.... 343–366

Subscription Price: United States, South America and Central America, $1.50 per year; Canada, $2.10 per year; Foreign, $4.00 per year.
Current copies 10c each. Back copies 25c each.
CLOSING DATES FOR ADVERTISING COPY
7th of the month preceding for issue of the 1st.
23rd of the month preceding for issue of the 15th.
Published the first and fifteenth of each month by The American Guernsey Cattle Club, Peterborough, New Hampshire.
Copyright, 1946, by The American Guernsey Cattle Club.

Chat . . .

A catastrophe was avoided by quick action at Haven Hill Farms, owned by William H. Champlin at Rochester, N. H. It is believed that nitrate of soda used as fertilizer and exposed to heat caused an explosion that set fire to the grass and the outside of the large cattle barn. Painters working at the farm discovered the blaze and called the fire department. It was necessary to rip off some of the clapboards of the large barn before the blaze was extinguished.

The Berks County Field Day, scheduled for August 5 at Riveredge Farms, Reading, Pa., has been cancelled because of the Combination Dispersal at Riveredge Farm on September 28, that will include the sale of the Riveredge milking herd and the complete dispersal of Gladacres Guernseys, owned by Sam King, Douglassville.

Sales . . .

Aug. 3. Dr. A. R. Johnston's Walnutdale Farm Dispersal, Lore City, Ohio. Sale managed by Louis McL. Merryman & Sons, Sparks, Md.

Aug. 6. New River Farm Guernsey Dispersal Sale, Boone, N. C. Sale managed by the Salley Sales Service, Orangeburg, S. C.

Aug. 10. Public Auction of Belle Alto Farms, Wernersville, Pa. Sale managed by the Pa. G. B. A., 1211 Payne-Shoemaker Bldg., Harrisburg, Pa.

Aug. 15. Tidewater Guernsey Breeders Sale, Warsaw, Va. Sale managed by the Salley Sales Service, Orangeburg, S. C.

Aug. 24. Louis Merryman's 53rd Sale, Timonium, Md. Sale managed by Louis McL. Merryman & Sons, Sparks, Md.

Aug. 26. Fifth Annual Jefferson-Clarion County Guernsey Breeders Consignment Sale, Brookville, Pa. Sale managed by the Pennsylvania G. B. A., 1211 Payne-Shoemaker Bldg., Harrisburg, Pa.

Aug. 26. Breidablik Farm Dispersal, Wilmington, Del. Sale managed by Louis McL. Merryman & Sons, Sparks, Md.

Aug. 27. Fifth Annual Butler-Lawrence County Guernsey Breeders Consignment Sale, Butler, Pa. Sale managed by the Pennsylvania G. B. A., 1211 Payne-Shoemaker Bldg., Harrisburg, Pa.

Aug. 28. Coker's Pedigreed Seed Co. Reduction Sale, Hartsville, S. C. Sale managed by Louis McL. Merryman & Sons, Sparks, Md.

Aug. 29. Virginia Guernsey Breeders Consignment Sale, Rural Exposition Grounds, Richmond, Va.

Aug. 31. Halford Dispersal, E. J. Halford, owner, Visalia, Calif. Sale managed by Charles Adams, 1341 E. Orangethorpe, Artesia, Calif.

Sept. 2. Colorado State Invitational Sale, Longmont, Colo. Sale managed by the Everett R. Beaty Sales Service, Huntington, Ind.

Sept. 6. The Arbobess Farms Dispersal, Arthur E. Jones, owner, at Glenburnie Farm, Trenton, N. J. Sale managed by the Pate Sales Company, 2064 Lawrence Rd., Trenton, N. J.

Sept. 9. Poin-ta-vue Farm Dispersal, Stephen T. Palmer, owner, Worcester, Pa. Sale managed by the Pate Sales Company, 2064 Lawrence Rd., Trenton, N. J.

Sept. 9. Tennessee State Sale, Nashville, Tenn.

Sept. 9. Maine State Sale, Lewiston, Maine.

Sept. 10. Meadow Creek Farm Dispersal, Ernest H. Heydt, owner, Downingtown, Pa. Sale managed by the Pennsylvania G. B. A., 1211 Payne-Shoemaker Bldg., Harrisburg, Pa.

Sept. 11. Vermont Guernsey Sale, Fair Grounds, Rutland, Vt. Sale managed by Dunn & Harwood, Schoharie, N. Y., and Cordaville, Mass.

Sept. 13. New York State Sale, Cortland, N. Y. Sale managed by Louis McL. Merryman & Sons, Sparks, Md.

Sept. 13. Fourth Arkansas State Sale, Bentonville, Ark. Sale managed by Mort Woods, Ardmore, Okla.

Sept. 14. Third Iowa State Sale, Iowa State Fair Grounds, Des Moines, Iowa. Sale managed by Bill Hitz, Sec., Polk City, Iowa.

Sept. 16. Argilla Farm Dispersal, S. M. Merrill, owner, Ipswich, Mass. Sale managed by Louis McL. Merryman & Sons, Sparks, Md., and the Pate Sales Co., 2064 Lawrence Rd., Trenton, N. J.

Sept. 17. Topsfield Sale, Topsfield, Mass. Sale managed by Louis McL. Merryman & Sons, Sparks, Md.

Sept. 17. Eleventh Annual Sale of the Chester County Guernsey Cattle Club, 12:30 p. m., Chester County Fair Grounds, Chester, S.C.

Sept. 18. Horse Shoe Falls Farms Dispersal, George P. Clark, owner, Shannock, R. I. Sale managed by the Pate Sales Company, 2064 Lawrence Rd., Trenton, N. J.

Sept. 19. Connecticut State Sale, Pharos Farm, Simsbury, Conn.

Sept. 19. 9th Special Lititz Guernsey Sale, Lititz, Pa. Sale managed by the Pa. G. B. A., 1211 Payne-Shoemaker Bldg., Harrisburg, Pa.

Sept. 20. Fourth Ohio Classic, Columbus Riding Club, Columbus, Ohio. O. C. Belt, Sec., 288 East Long St., Columbus, Ohio.

Sept. 21. Windale Farm Reduction Sale, Galena, Ohio. Sale managed by the Ohio G. B. A., Wooster, Ohio.

Sept. 24. Yellow Gold Guernsey Dispersal, C. L. Blades & Son, owners, Pennville, Ind. Sale managed by the Everett R. Beaty Sales Service, Huntington, Ind.

Sept. 26. First Delaware State Consignment Sale, Newark, Del. Sale managed by the Delaware G. B. A., Daniel E. Harris, Sec., R. D. 3, Newark, Del.

Sept. 26. New Hampshire State Sale, Rochester, N. H.

Sept. 27. 8th Pennsylvania State Guernsey Sale, York, Pa. Sale managed by the Pa. G. B. A., 1211 Payne-Shoemaker Bldg., Harrisburg, Pa.

Sept. 28. Southampton County G. B. A., 2nd Heifer Sale, Franklin, Va. Sale managed by Ward Snarr Auction Service, Siler City, N. C.

Sept. 28. Combination Dispersal at Riveredge Farms, Reading, Pa., including Riveredge Milking Herd, Allan Cullum, owner, and complete dispersal of Gladacres Guernseys, Sam King, Douglassville, owner. Sale managed by the Pa. G. B. A., 1211 Payne-Shoemaker Bldg., Harrisburg, Pa.

Sept. 30. Ringgold Farm Dispersal, Estate Robert D. Musser, Circleville, Ohio. Sale managed by Louis McL. Merryman & Sons, Sparks, Md.

Oct. 1. Wyandot Guernsey Sale, Fair Grounds, Upper Sandusky, Ohio. Sale managed by the Ohio G. B. A., Wooster, Ohio.

Oct. 1. Pleasantview Farm Guernsey Dispersal, Charles Grove, Dallastown, Pa., owner. Sale managed by the Pa. G. B. A., 1211 Payne Shoemaker Bldg., Harrisburg, Pa.

Oct. 2. Van Wert County Guernsey Sale, Fair Grounds, Van Wert, Ohio. Otto Gehres, sales manager, Wren, Ohio.

Oct. 7. Curtiss Candy Consignment Sale, Cary, Ill. Sale managed by Louis McL. Merryman & Sons, Sparks, Md.

Oct. 8. Indiana Fall Sale, Lafayette, Ind. Sale managed by the Indiana G. B. A., 821 Lafayette Life Bldg., Lafayette, Ind.

Oct. 9. Southern G. B. A. Annual Sale, Hillsboro, Kan. J. E. Sinclair, Sec., Hillsboro, Kan.

Oct. 10. The Elkhart County G. B. A. Annual Sale, Elkhart, Ind. Sale managed by the Russell George Sales Service, Lebanon, Ind.

Oct. 10. New England Guernsey Sale, Eastern States Exposition Grounds, Springfield, Mass. Sale managed by Dunn & Harwood, Schoharie, N. Y., and Cordaville, Mass.

Oct. 11. Eighth Illinois Guernsey Sale, Normal, Ill. Sale managed by the Illinois G. B. A., West York, Ill.

Oct. 11. Second Invitational Sale, Trenton, N. J. Sale managed by the Pate Sales Company, 2064 Lawrence Rd., Trenton, N. J.

Oct. 11. Darke County Guernsey Sale, Fair Grounds, Greenville, Ohio. Sale managed by the Ohio G. B. A., Wooster, Ohio.

Oct. 12. Eighth New Jersey State Sale, Trenton, N. J. Sale managed by the Pate Sales Company, 2064 Lawrence Rd., Trenton, N. J.

Oct. 12. 29th Michigan Sale, East Lansing, Mich. Sale managed by the Michigan G. B. A., 212 Abbot Bldg., East Lansing, Mich.

Oct. 12. Geo. Salley's 7th Annual Southern Sale, Columbia, S. C. Sale managed by the Salley Sales Service, Orangeburg, S. C.

Oct. 14. Pacific Northwest Sale, Gresham Fair Grounds, Portland, Ore.

Oct. 14. Klondike Sale, Elkin, N. Car. Sale managed by the Salley Sales Service, Orangeburg, S. C.

Oct. 14. Louis Merryman's 54th Sale, York, Pa. Sale managed by Louis McL. Merryman & Sons, Sparks, Md.

Oct. 16. Virginia State Sale, Richmond, Va. Sale managed by Louis McL. Merryman & Sons, Sparks, Md.

Oct. 18. Kansas State Sale, Topeka, Kan. Sale managed by the Kansas G. B. A., W. L. Schultz, Sec., Hillsboro, Kan.

Oct. 18. 10th Special Lititz Guernsey Sale, Lititz, Pa. Sale managed by the Pa. G. B. A., 1211 Payne-Shoemaker Bldg., Harrisburg, Pa.

Oct. 18. Knox County Guernsey Sale, Fair Grounds, Mt. Vernon, Ohio. Sale managed by the Ohio G. B. A., Wooster, Ohio.

Oct. 19. E. J. Himilberger Dispersal, Holt, Mich. Sale managed by the Michigan G. B. A., 212 Abbot Bldg., E. Lansing, Mich.

Oct 21. 9th Oklahoma State Sale, Oklahoma City, Okla. Sale managed by Mort Woods, Ardmore, Okla.

Oct. 21. Third Kentucky Guernsey Breeders Association Sale, Lexington, Ky. Sale managed by Louis McL. Merryman & Sons, Sparks, Md.

Oct. 23. 3rd Texas State Sale, Dallas, Texas. Sale managed by Mort Woods, Ardmore, Okla.

Oct. 23. Sale of Prominent Indiana Herd. Sale managed by Louis McL. Merryman & Sons, Sparks, Md.

Oct. 24. Eastern Ohio Guernsey Sale, Fair Grounds, Canfield, Ohio. Sale managed by the Ohio G. B. A., Wooster, Ohio.

Oct. 25. Everett R. Beaty's Second Annual Fall Consignment Sale, Golden Grange Farm No. 6, Huntington, Ind. Sale managed by the Everett R. Beaty Sales Service, Huntington, Ind.

Oct. 26. Wisconsin Guernsey Breeders Sale.

Oct. 28. Georgia State Fall Sale of Milking or Heavy Springers, Valdosta, Ga. Write W. W. Denney, Experiment, Ga., for catalogs.

Oct. 31. Florida Guernsey Cattle Club Sale, Largo, Fla. Write John H. Logan, Largo, Fla., for catalogs.

Nov. 8. Guernsey Dispersal near Watseka, Ill. Sale managed by the Everett R. Beaty Sales Service, Huntington, Ind.

Meetings & Shows

Aug. 6. Litchfield County Association Field Day, Walter Johnson, Jr., Farm, Washington, Conn.

Aug. 6. York County Field Day, Robert Myers Farm, York, Pa.

Aug. 7. Central County Field Day, York, Pa.

Aug. 7. Connecticut G. B. A. Field Day, Harold Strickland Farm, Middlefield, Conn., 10:00 a. m. Bring basket lunch.

Aug. 8. Lancaster County Field Day, J. T. Hastings Farm, Kirkwood, Pa.

Aug. 9. Bucks County Field Day, E. C. Riley's Leeside Farm, Lumberville, Pa.

Aug. 10. Second Annual Preble County Guernsey Field Day, 1:00 p. m., Fair Grounds, Eaton, Ohio.

Aug. 13. Vermont Guernsey Parish Show, T. R. Phillips Farm, Montpelier, Vt.

Aug. 13. DelMar District Show, Cosquay Farm, Hebron, Md.

Aug. 14. South Central Md. District Show, College Park, Md.

Aug. 14. New Hampshire Parish Show, Peterborough, N. H.

Aug. 15. Western Pa. Field Day, Jo Kuma Farm, Belle Vernon, Pa.

Aug. 15. Western Md. District Show, Millidale Farm, New Windsor, Md.

Aug. 16. Northeastern Md. District Show, Marshall Wilson & Son Farm, Bel Air, Md.

Aug. 20. Bradford County Field Day, Wilbur Wright Farm, Canton, Pa.

Aug. 21. Tioga County Field Day, D. R. Butler Farm, Knoxville, Pa.

Aug. 22. Franklin County Field Day, Benj. Welty Farm, Waynesboro, Pa.

Aug. 23. Chester County Field Day, Applebrook Farms, West Chester, Pa.

Aug. 29. Field Day for Western North Carolina, Shoal Falls Farm, Inc., Hendersonville, N. C.

NORTH CAROLINA JUNIOR SHOWS

Sept. 10. State Negro Junior Dairy Show, Raleigh.

Sept. 13. Western District Junior Dairy Show, Asheville.

Sept. 18. Piedmont Junior Dairy Show, sponsored by Belks Department Stores, Shelby.

Entered as Second Class Matter, December 15, 1909, at the Post Office at Peterborough, New Hampshire, under act of March 3, 1879.
Acceptance for mailing special rate of postage provided in section 1103, Act of October 3, 1917; Authorized August 9, 1918.

Sept. 20. Central Piedmont Junior Dairy Show, sponsored by Coble Dairies, Lexington.

Sept. 24. Guilford Junior Dairy Show, sponsored by Guilford Dairies, Greensboro.

Oct. 23. Eastern Junior Dairy Show, sponsored by Belks Department Stores, Goldsboro.

Fairs . . .

Aug. 5-10. Ionia Free Fair, Ionia, Mich. Guernseys will judged on August 6.

Aug. 5-10. North Montana State Fair, Great Falls, Mont. Guernseys will be judged on August 7 by Harry W. Hays.

Aug. 6-11. Northern Wisconsin District Fair, Chippewa Falls, Wis. Guernseys will be judged on August 7 by Prof. George M. Werner.

Aug. 9-18. Illinois State Fair, Springfield, Ill. Guernseys will be judged on Aug. 14.

Aug. 10-16. Ozark Empire District Fair, Springfield, Mo. Guernseys will be judged on August 14.

Aug. 11-16. All-Iowa Show, Cedar Rapids, Iowa. Guernsey Day August 13.

Aug. 11-18. Skowhegan Fair, Skowhegan, Maine. Guernseys will be judged on August 14 by Dr. Alfred O. Shaw.

Aug. 12-17. Midland Empire Fair & Rodeo, Billings, Mont. Guernseys will be judged on August 13.

Aug. 12-18. Tri-State Fair, Superior, Wis. Guernseys will be judged on August 15 by James Lacey.

Aug. 13-18. Mississippi Valley Fair, Davenport, Iowa. Guernseys will be judged on August 15.

Aug. 14-17. Tama County Livestock Fair, Gladbrook, Iowa.

Aug. 17-25. San Joaquin County Fair, Stockton, Calif. Guernseys will be judged on August 19.

Aug. 17-25. Wisconsin State Fair, Milwaukee, Wis. Guernseys will be judged by W. W. Fitzpatrick on August 22.

Aug. 18-25. Missouri State Fair, Sedalia, Mo. Guernseys will be judged on August 22 by Ralph W. Coarsey.

Aug. 19-24. State Fair of West Virginia, Lewisburg, W. Va.

Aug. 19-25. Multnomah County Fair, Gresham, Ore. Guernseys will be judged on August 20.

Aug. 20-24. Sandy Creek Fair, Sandy Creek, N. Y. Guernseys will be judged on August 20 & 21.

Aug. 21-30. Iowa State Fair, Des Moines, Iowa. Guernseys will be judged on August 28 by J. P. Eves.

Aug. 24-30. Ohio State Fair, Columbus, Ohio. Guernseys will be judged on August 28 by Clarence E. Sheriden.

Aug. 24-Sept. 2. Minnesota State Fair, St. Paul, Minn. Guernseys will be judged on August 28 by Prof. Harry Herman.

Aug. 25-31. Kentucky State Fair, Louisville, Ky.

Aug. 26-31. Colorado State Fair, Pueblo, Colo. Guernseys will be judged on August 28.

Aug. 26-31. Cortland County Fair, Cortland, N. Y. Guernseys will be judged on August 29 by Prof. Kenneth L. Turk.

Aug. 26-31. Cumberland Fair, Cumberland, Md. Guernseys will be judged on August 27 by Floyd Arnold.

Aug. 26-31. Topsfield Fair, Topsfield, Mass.

Aug. 27-30. Elkhart County Dairy Week, Goshen, Ind. Guernseys will be judged on Aug. 28 by James Hilton.

Aug. 27-31. Western Idaho State Fair, Boise, Idaho. Guernseys will be judged on August 27 by C. A. Smith.

Aug. 27-Sept. 1. Upper Peninsula State Fair, Escanaba, Michigan. Guernseys will be judged on Aug. 29.

Aug. 30-Sept. 3. North Iowa Fair, Mason City, Iowa. Guernseys will be judged on Sept. 2 by Floyd Johnston.

Aug. 30-Sept. 6. Indiana State Fair, Indianapolis, Ind. Guernseys will be judged on September 4 by Wm. K. Hepburn, Jr.

Sept. 1-6. Nebraska State Fair, Lincoln, Neb.

Sept. 2-7. Cambria County Fair, Ebensburg, Pa.

Sept. 2-7. Rutland Fair, Rutland, Vt.

Sept. 2-7. Clay County Fair, Spencer, Iowa. Guernseys will be judged on Sept. 3 by C. Y. Cannon.

Sept. 2-8. Oregon State Fair, Salem, Ore. Guernseys will be judged on Sept. 2 by Clifford Knight.

Sept. 2-12. Timonium State Fair, Timonium, Md. Guernseys will be judged on Sept. 4 by Wm. K. Hepburn, Sr.

Sept. 3-7. Sooner State Dairy Show, Enid, Okla.

Sept. 3-7. South Dakota State Fair, Huron, S. D. Guernseys will be judged on Sept. 4 & 5 by S. E. Jones.

Sept. 5-7. Wyoming State Fair, Douglas, Wyo.

Sept. 7-13. Kansas Free Fair, Topeka, Kan. Guernseys will be judged on Sept. 10.

Sept. Eastern Idaho State Fair, Blackfoot, Idaho. Guernseys will be judged on Sept. 10 by G. E. Gordon.

ADVERTISERS' INDEX

Aldrich Farm, The 326
Anchor Serum Co. 279, 280
Antietam Farm 298
Applebrook Farm 283
Argilla Farm 290, 291

Bakken, E. 278
Beach Road Farm 308
Beaty Sales Service 339
Boulder Bridge Farm Co. ..... III. Cover
Box 304 278
Brandtjen Farms 331
Bryn Du Farm 288
Burger's Place 302
Burton Lane Farm 282

Carter, Henry H. 280
Chesterbrook Farm 314
Coldsprings Farm 368
Consolidated Products Co. 278
Curtiss Candy Co. 336

Dana Co., C. H. 280
DelCamp, Joe N. 279
Dietrich Farms, Inc. 315
Douglaston Manor Farm 367
Dunn's Tour 297

Edisto Farms 338
Elm Lane Farm 275
Employment Service 281

Fairlawn Farms Co. 278, 256
Florham Farm 254
Foremost Guernsey Ass'n., Inc. ..... II. Cover
Forges Farm, Inc. 341
Fox's Guernsey Farm 278
Franklin Serum Co. 281
Fritzlyn Farms 314

Gardenville Farm 301
Glen Farm 335
Golden Arrow Farms 279
Goodleigh Farm 286
Grand National Livestock Exp. 281
Grayce Farms 319
Greenway Farm 334
Guernsey Grove 300
Gwynllan Farm 337

Hales and Hunter 279
Hall, Gordon 274
Haven Hill Farms 329
Haven Hills Farm 314
Hill Girt Farm 250
Holbrook Farms 326
Holliknoll Farm 332
Hollow Hill Farm 311
Horse Shoe Falls Farms 304, 305

Ideal Guernsey Farms 296
Indiana G. B. A. 339
Ithaca Sales & Pedigree Co. 330

Kilmac Farm 337

Laacke Co. R. 279
Langwater Farm 249
Laurel Locks Farm 338, 339
Law-Will Farm 335
Lecky, Glenn 279
Lookout Valley Farm 334
Lynbrook Farm 312

Mainstone Farm 315
Maple Lane Farm 317
Maywood Farm 333
McCord, Tom 279
McDonald Farms 320
McGuinn, M. E. 279
Meadow Croft Farm 330
Merryman & Sons, Louis McL. 294, 295, 303, 316, IV. Cover
Milestone Farm 318
Mordele Farms 325
Mt. Ararat Farms 293

Near's Food Co. 276
North View Guernsey Farm 330
Norwood Farms 327
Nutritional Research 279
Nyala Farm 297

Ohio Classic 284, 285

Park, Inc., Philip R. 281
Pate Sales Co. 287, 306, 307, 308, 341
Pennsylvania G. B. A. 323
Performance Register 321
Pine Grove Farm 309
Pleasant View Farm 317

Ransom Farm 297
Reinfeld Farm 315
Riegeldale Farm 299
Ringgold Farm 328
Rite-Way Products Co. 277

Salley Sales Service 340
Savada Farms 317
Selfdale Farms 334
Shawnee Springs Farms 330
Skagit Co. G. B. A. 318
Spencer's Landing Guernseys 302
Spruce Shadows Farm 311
Starr Farms, The 322
Steele, Kenneth A. 278
Sterling Farms, Inc. 310
Stoneacres 279
Strohmeyer & Carpenter, Inc. 280
Sullivan Valley Farms 311
Sunset Glow Farm 326

Tarbell Guernsey Farms 292
Tillybardin Farm 300
Timonium State Fair 331
Tom Cooper Farms 324
Totten Bros. 281
Two Brooks Farm 335

VioBin Corporation 280

Waukesha Co. G. B. A. 300
Wern Farms 300
Wethersfield Farm 342
Wey Acres 300
Where to Buy Guernseys 278
Witchwood Farm 313
Wolfpen Farm 289
Woodacres 272, 273

Zimalcrest Farm 309

Sept. 8-14. Brockton Fair, Brockton, Mass.

Sept. 8-14. Michigan Farm Products Show, Saginaw, Mich. Guernseys will be judged on Sept. 10.

Sept. 10-14. York Inter-State Fair, York, Pa. Guernseys will be judged on Sept. 10.

Sept. 14-22. Western Washington Fair, Puyallup, Wash. Guernseys will be judged on Sept. 16 by D. L. Fourt.

Sept. 15-20. Kansas State Fair, Hutchinson, Kan. Guernseys will be judged on Sept. 17 by Floyd Johnston.

Sept. 16-21. Tennessee State Fair, Nashville, Tenn.

Sept. 16-22. Utah State Fair, Salt Lake City, Utah. Guernseys will be judged on September 19 by Harold P. Ewalt.

Sept. 17-21. Allentown Fair, Allentown, Pa.

Sept. 18-19. Norfolk County Fair, Walpole, Mass.

Sept. 21-27. Oklahoma State Fair & Exposition, Oklahoma City, Okla. Guernseys will be judged on Sept. 23.

Sept. 22-29. Trenton Fair, Trenton, N. J. Guernseys will be judged on Sept. 25.

Sept. 23-28. Tennessee Valley Agricultural & Industrial Fair, Knoxville, Tenn. Guernseys will be judged on Sept. 24 by George E. Taylor.

Sept. 23-28. Bloomsburg Fair, Bloomsburg, Pa. Guernseys will be judged on Sept. 25 by Rex LeParmentier.

Sept. 27-Oct. 6. Southeastern World's Fair, Atlanta, Ga. Guernseys will be judged on October 3 by J. H. Hilton.

Sept. 29-Oct. 6. New Mexico State Fair, Albuquerque, New Mexico.

Sept. 29-Oct. 6. Oklahoma Free State Fair, Muskogee, Okla. Guernseys will be judged on Oct. 2 & 3.

Sept. 30-Oct. 6. Dairy Cattle Congress, Waterloo, Iowa. Guernseys will be judged on Oct. 2 & 3 by Guy E. Harmon.

Oct. 1-5. Mississippi-Alabama Fair & Dairy Show, Tupelo, Miss. Guernseys will be judged on Oct. 1 & 2.

Oct. 5-12. Pacific International Livestock Exposition, Portland, Ore. Guernseys will be judged on Oct. 8 & 9 by K. C. Sly.

Oct. 5-20. State Fair of Texas, Dallas, Tex.

Oct. 7-12. Panhandle South Plains Fair, Lubbock, Tex.

Oct. 7-12. Piedmont Interstate Fair, Spartanburg, S. C. Guernseys will be judged on October 8 by C. G. Cushman.

Oct. 7-12. Atlantic Rural Exposition, Richmond, Va. Guernseys will be judged by George M. Newlin on October 8 & 9.

Oct. 14-19. North Carolina State Fair, Raleigh, N. C.

Oct. 14-20. Arkansas Livestock Show, Little Rock, Ark.

Oct. 19-28. State Fair of Louisiana, Shreveport, La. Guernseys will be judged by J. W. Ridgway.

Oct. 21-26. South Carolina State Fair, Columbia, S. C.

Nov. 2-6. Ogden Livestock Show, Ogden, Utah.

Nov. 8-17. Arizona State Fair, Phoenix, Ariz.

Nov. 15-24. Grand National Livestock Exposition, San Francisco, Calif.

Jan. 13-17, 1947. Pennsylvania Farm Show, Harrisburg, Pa. Guernseys will be judged on Jan. 15 by Guy Harmon.

Florham Diana

14500.4 lbs. Milk, 868.2 lbs. Fat in Class A
13168.6 lbs. Milk, 751.0 lbs. Fat in Class D
9427.2 lbs. Milk, 546.3 lbs. Fat in Class GG

7 Advanced Register Daughters — All over 600 lbs. fat
Average of top records—750 lbs. fat
Average of all records—693 lbs. fat

	LBS. MILK	LBS. FAT	CLASS
FLORHAM IRENE	14646.9	905.0	G
World's Record when made, now second in G			
FLORHAM DAIRYMAID	15007.4	801.9	A
	14312.8	770.4	D
FLORHAM ANN	14811.0	780.4	A
	13510.7	697.4	BB
	10929.7	584.4	FF
FLORHAM HUNTRESS	16676.4	757.5	A
	16164.7	714.2	A
	14852.8	713.5	DD
	13138.6	614.3	GG
FLORHAM CORONET	15520.1	716.7	BB
	10660.9	510.4	GG
FLORHAM CORONA	15360.3	691.0	CC
	12242.8	550.0	GG
FLORHAM VENUS	11166.2	604.2	G

17% of our herd are descendants of Florham Diana

Federal Herd No. 93802 ***New Jersey State Herd No. 103***

FLORHAM FARM • Madison, New Jersey

MISS RUTH V. TWOMBLY, Owner **R. H. ALLEN, Manager**

In Appreciation . . .

In these days of rapid changes we are apt to forget the years of constructive service that many of our members have given to The Amercan Guernsey Cattle Club.

Dr. Wayne A. Munn joined the Cattle Club on June 9, 1917. He was elected a member of the Executive Committee in May, 1927, and served to May, 1944—a period of 17 years. Dr. Munn was elected Vice-President from May, 1941, to 1946.

The present and past members of the Executive Committee will always appreciate his sound and kindly advice and the efficient manner with which he was chairman of the Herd Register committee for so many years.

William F. Fretz joined the Cattle Club on November 13, 1907. He was elected a member of the Executive Committee in May, 1933, and served until May, 1946.

Mr. Fretz, I think, attended every meeting that was called during his term of office. His judgment was always appreciated.

Gavin W. McKerrow joined the Cattle Club under the name of George McKerrow & Sons Company on July 18, 1913, and their membership was renewed in 1933.

Mr. McKerrow was elected to the Executive Committee in May, 1944. He had been in charge of the Advisory Council from December 1, 1937, until May, 1946.

A great deal of the efficiency and wide-spread popularity of our milk work is due to the leadership of Mr. McKerrow during the years he was chairman of GOLDEN GUERNSEY.

I believe Mr. McKerrow is the only official of the Cattle Club who has personally visited the Island of Guernsey since the liberation.

JOHN S. CLARK
President, The American Guernsey Cattle Club

Dr. Wayne A. Munn

William F. Fretz

Gavin W. McKerrow

A JUNIOR HERD SIRE...

Fairlawn Actress' Hornet

Born: MAY 1, 1944 UNRETOUCHED

His Sire

GREEN MEADOW HORNET at 15 yrs.

44 A. R. Daughters—2 over 800. 2 more finishing with over 800 soon. Others on test and to be tested. He was put away in his 16th year.

His Dam

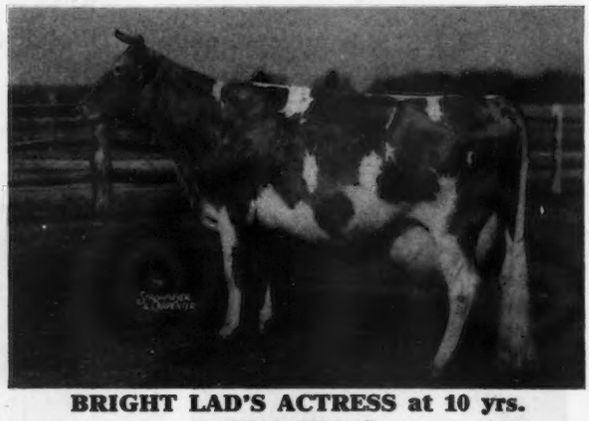

BRIGHT LAD'S ACTRESS at 10 yrs.

19146.6—980.5—C

World Record when made. She is still going strong at nearly 13 yrs. Lifetime milk production to date: 134817 lbs. All of this on 2x milking except year she made her World Record.

ACTRESS' HORNET, or Hornet, as he is known here, is taking over his sire's duties. His first calves are just arriving, among them a son out of **Coronation Memoir.** He is not for sale, but will be retained as a future sire. Hornet's full sister, Fairlawn Hornet's Actorine, will finish test August 25 with about 11700—630—GG. She is one of the nicest cows we have. Hornet's maternal brother, Actor, by "Old Peerless" first daughter to freshen has milked up to nearly 50 lbs. More to freshen soon.

We believe in Actress and her family. We like the longevity of Hornet's sire and dam. Visit Fairlawn and see the Actress family and other great cows and young things coming on.

YOU ARE ALWAYS WELCOME

FAIRLAWN FARMS King Street *Port Chester, New York*

S. L. KATZ, Prop. FULLY ACCREDITED . . . Telephone P. C. 1936 2604 M. G. SEATH, Manager

By
DR. G. C. WALLIS

••DAIRY HERD Turnover••
Is "Vitamin D" a Factor?

It is common knowledge among practical dairymen that lower turnover in dairy herds means higher income and greater profits. For the first two or two-and-a-half years of her life a cow produces no milk, and therefore is an expense to her owner. After her first freshening, the cow must produce milk for at least two years in order to pay for the cost of her feeding, housing, and care up until the end of that time. Abundant records show that, on the average, dairy cows are sold out of herds at about seven years of age. This means that cows, when sold, in general have been yielding a profit for three years at most, some times for only two years.

Taking another approach to the problem of dairy herd turnover, let us consider records indicating that about a quarter of the cows in an average herd are sold each year. A few of these animals are sold to other dairy producers for continued dairy use, but beyond question about one out of five dairy cows goes out of production each year.

According to a bulletin published by the Bureau of Dairy Industry of the U. S. Department of Agriculture, a tabulation of more than 10,000 yearly individual cow records from dairy herd improvement associations shows that cows remained in herds an average of 4.7 years from the time they reached production age. This bulletin also cites two similar studies of dairy cow records that arrived at almost the same productive-life averages, 4.43 years and 4.85 years respectively. Hence, the average dairy cow has a total life of approximately seven years, and lives about a third of her life before she begins to pay for her maintenance. Furthermore, during her less than five productive years the cow is dry for a time before each freshening (perhaps two months or more out of every year) adding up to approximately another dry year out of her life. This unproductive time and the two or more dry years before first freshening make a total of about three and one-half unproductive years. Thus, we see that a cow may be unproductive for about half of the average length of time she remains in the herd. Hence, an effective way to increase dairy profits is to keep good-producing cows in herds past the usual average total age of about seven years. The Department of Agriculture bulletin cited states, in fact, that productive lifetime of dairy cows might well be 10 years, or double what the average is now.

Why are dairy cows usually lost or removed from herds at such unprofitably early ages? Major reasons commonly given for discarding of dairy cows include low milk yield, failure to breed, udder troubles, injury, or disease. Many animal nutritionists are beginning to feel that ailments responsible for early discarding of dairy cows may be related to nutritional deficiencies, both borderline and acute. Since it has been shown that the milk cow suffers severe physical impairment if she lacks vitamin D, increased recognition is being given to the possibility that insufficient vitamin D intake may be a contributing factor in rapid dairy herd turnover. The principle observations that underlie such recognition of the role of vitamin D in dairy herds follow.

Symptoms of Vitamin D Deficiency in the Cow

The signs of vitamin D deficiency in dairy cows may be obvious physically, or may be detectable only by laboratory tests. The obvious symptoms of vitamin D deficiency in cows

Summaries and discussions of research and other data on the role of vitamin D in nutrition

were shown in studies in which Holstein cows deprived of vitamin D developed stiffness in the legs and swelling in the knees, hocks, and pastern joints. In the more severe stages humped back and a tilting forward on the toes occurred, and aggravated difficulties in walking. Deficient animals frequently went off feed, showed poor physical condition, lost weight, and exhibited a marked decrease in milk production. Low birth rate and high calf mortality were noted in vitamin D deficient cows, and their calves had a low bone ash and often showed the physical appearances of rickets.

The laboratory tests in connection with the studies showed that decreases in blood calcium and phosphorus preceded appearance of physical deficiency symptoms, and that increasingly high blood phosphatase occurred later. Cows deficient in vitamin D were unable to utilize calcium and phosphorus efficiently. These cows excreted large quantities of calcium and phosphorus, even though these minerals were fed at favorable ratios and in abundant amounts. The vitamin D content of their butter fat dropped to exceedingly low levels. Blood plasma values dropped to about 0.15 to 0.20 U. S. P. unit of vitamin D per cubic centimeter when mild deficiency became apparent in contrast to a few summer blood plasma samples that showed five to six U. S. P. units per cubic centimeter.

These observed results of vitamin D deficiency suggest that common but vaguely defined cow ailments such as winter stiffness, slight impairment in appetite (off-feed), lack of vigor in calves at birth, breeding troubles, general unthriftiness, inefficient production, and what is often referred to as "burnt-out" condition, may frequently have their origin in insufficient vitamin D intake. Since these conditions are among those responsible for the discarding of dairy cows, the possibility that vitamin D deficiency may be a factor in dairy herd turnover is apparent.

The relationship between a lack of vitamin D and certain abnormal conditions often seen in the dairy cow, although not always well-defined, in the minds of dairy scientists warrants closer investigation. Research Professor J. G. Archibald, of the Department of Animal Husbandry, Massachusetts State College, typifies the usual opinion in this manner: "Personally, I have never seen in a mature cow what I knew definitely to be a case of vitamin D deficiency, but I have a feeling that sometimes the cases of stiffness or lameness that we see, especially in old cows, may have their origin in an insufficiency of this vitamin . . . . There is room for a lot of careful research into the vitamin D requirements of mature cows, and how adequately or inadequately they may be met by average rations."

An insufficient supply of calcium and phosphorus admittedly may be partially responsbile for the appearance in dairy herds of the conditions mentioned. Opinion varies, however, as to the importance of these minerals as primary factors. MacEwan claims that the calcium-phosphorus ratio is less important "when vitamin D is present in sufficient abundance." In connection with rickets—like diseases in young cattle, Gullickson, Palmer, and Boyd, reported that when "the addition of calcium had previously failed to bring about complete recovery, the addition of a supply of vitamin D brought about complete recovery, or at least great improvement in all cases. These results seem to indicate that vitamin D is the more important of the two factors." At the same time, these authors state that there is "no evidence to indicate that a low intake of phosphorus is a primary etiological factor." With the suggestion that vitamin D is an important factor in the conditions just discussed, it may be of interest to refer briefly to some of the published information on the extent of natural vitamin D sources.

Natural Sources of Vitamin D

A study has been reported from Oklahoma in which Jersey calves were raised from birth, in individual pens, in a wing of the dairy barn which had windows on the east, south and west. When the weather permitted, these windows and large double doors on the south were kept open. The basal ration was low in vitamin D except for a variable amount in the whole milk fed for the first six weeks. The ration supplied liberal amounts of calcium and phosphorus in a ratio somewhat greater than 1:1. Under these conditions, vitamin D deficiency symptoms generally appeared when the calves were about three months old, and rickets was well established before the calves were six months old.

Replacing some of the beet pulp in the basal rations by prairie hay gave partial protection against rickets. A full hay ration maintained normal blood plasma calcium and phosphorus values, and prevented outward signs of rickets in calves housed under the favorable conditions of this experiment. The authors point out that had the calcium and phosphorus content of the ration been lower, or had the animals been housed under conditions commonly occurring in actual dairy practice, the hay rations might have given less protection.

In this same study, two heifers on the basal ration received outside exposure whenever possible. Both animals went through gestation, and one through her first lactation, without developing evidences of vitamin D deficiency. The authors draw attention, however, to the fact that "the total number of hours of sunshine

throughout the year in Oklahoma is high, Oklahoma City ranking fourth in this respect among 30 leading cities in various parts of the nation."

An experiment on sheep, reported by Fitch and Ewer, is also of interest in connection with the value of sunshine as a source of vitamin D. This experiment was carried out in New Zealand, and was made because of the frequent appearance of rickets among sheep on green oats pasture. In this study, the control group, on green oats pasture, developed rickets and made only slight weight gains during the five month pasture season. Little or no improvement was produced by feeding a similar group a bone-flour supplement once a week. On the other hand, a weekly dose of cod liver oil, estimated to supply an average of about 300 units of vitamin D per day, produced good growth and prevented all but slight histological evidence of rickets.

Evidence of seasonal variation in the benefits of sunshine is also given in experiments conducted by Gullickson and associates of Minnesota. These workers report that vitamin D deficiency symptoms appear almost invariably "during the season of minimum sunshine" and that "improvement of affected animals is almost always reported in the spring when sunshine is both more abundant and more effective." Regional differences are also cited in the same study: "The wide variation in weather conditions, as well as in the efficacy of the sunshine in different localities during the winter months as reported by Clark (1930), Knudson (1932), and Day (1932), suggests that sunshine alone should not be depended on for this protection."

Sun-Cured Roughages

The limited information available about sun-cured roughages as sources of vitamin D indicates wide variations in their vitamin D content. The development of vitamin D in roughages during sun-curing is a slow, gradual process, and frequently the maximum potencies obtainable are not reached by the time hay is ready for hauling. From a strict dollars-and-cents standpoint, as well as from the standpoint of quality of the finished hay, it would be preferable to handle roughages so as to produce high carotene (vitamin A) content rather than high vitamin D content.

The increased use of mow-cured, field-baled, or dehydrated hay as well as grass silage, serves to improve the vitamin A supplied by roughages, but at the same time tends to decrease their vitamin D content. The following quotation from the Journal of the American Veterinary Medical Association comments on this fact. "Since the advent of grass silage, prenatal rickets is quite common. Heretofore, during the winter months dairymen have depended largely on sun-cured hay to supply vitamin D to dairy animals. With silage supplying most of the roughage, vitamin D deficiencies are common during the winter months. This deficiency is reflected in the unborn calf in the form of rickets."

The natural vitamin D supply from feed sources (mainly sun-cured roughages) probably depends a good deal on the amount and efficacy of sunshine in the locality, the kind and character of roughage and its methods of preparation for winter use. Reports have been made on the differences in the carotene (vitamin A) and vitamin D content of alfalfa hay under various conditions of sun-curing. Higher concentrations of vitamin D were obtained at the expense of carotene lost by exposure.

Many phases of a discussion of natural sources of vitamin D cannot be covered in this brief article.

Vitamin D Reserves of Dairy Cows

Comprehensive studies of the Vitamin D stores of dairy cows under different conditions of feeding and management have not been reported. Such information as is available suggests that the dairy cow has only a limited ability to accumulate reserves of vitamin D.

One possible index to the cow's state of nutrition with respect to vitamin D is the amount of this vitamin in her milk. Three studies of this subject were reviewed in the January, 1943, "Vitamin D Digest." These studies showed that, after the summer maximum, there was a rapid decline in the vitamin D content of the milk. If reserves were ample, a more gradual tapering off would be expected and the amount in winter milk would not decline to such low levels.

The vitamin D content of blood plasma in cows may be a better index to the status of vitamin D reserves. In work reported from the South Dakota Experiment Station, we found only about one International Unit of vitamin D per cubic centimeter of blood plasma in some cows under practical early winter farm conditions. In contrast, cows under usual summer conditions were found to have five to six units of vitamin D per cubic centimeter of blood plasma. On the other hand, those beginning to show other measurable signs of vitamin D deficiency usually had around 0.20 unit per cubic centimeter. The early winter

(Please turn to page 276)

The increased use of mow-cured, field-baled, or dehydrated hay, as well as grass silage, serves to improve the vitamin A supplied by roughages, but at the same time tends to decrease the vitamin D content.

If you have an aged matron, 15 years of age or over, with her last calf, have them photographed for the Journal.

Aged Matrons

HAYSWOOD RUTH CRESCENT—16 years of age. 7095.2—366.8—AHI. Sire: Kenfleur's Prince Sequel. Dam: Hayswood Rachel Crescent. Breeder: C. Blaine Hays, Corydon, Ind. Last owner: R. P. Voigt, Jeffersonville, Ind. Eleven registered progeny.

ST. JAMES CHAMPION'S LEVITY—16 years of age. 9158.0—519.2—G; 7290.7—409.8—DDD; 7851.0—437.4—BBB; 9141.5—526.2—A; 14043.8—744.2—AA. Sire: Shuttlewick Champion. Dam: Merry Lillian. Breeder: Mrs. Chauncey McCormick, Naperville, Ill. Last owner: Tom Cooper, Ardmore, Okla. Eight registered progeny.

RUTH OF PINE BROOK FARM—17 years of age. 10379.0—486.8—AHI. Sire: Maplewood's Kazan. Dam: Rose of Pine Brook Farm. Breeder: Harold H. Hayman, Stillwater, Pa. Last owner: Harold H. Hayman, Stillwater, Pa. Ten registered progeny.

MASSAPOAG JESSIE—18 years of age. 12826.8—640.1—G; 14361.7—729.0—B. Sire: Rambleton Rambler. Dam: Jeanette of Cobb's Corner. Breeder: Robert W. Hare, Sharon, Mass. Last owner: Hugh V. Williams, Sheffield, Mass. Eleven registered progeny.

MISS VIOLA OF QUAIL ROOST—17 years of age. 8873.2—442.5—AA; 9167.0—433.6—AA; 11930.4—496.5—AA; 16208.3—690.5—A. Sire: Mimosa Cavalier. Dam: Indian Girl of Cherokee. Breeder: George Watts Hill, Rougemont, N. C. Last owner: John Sprunt Hill, Durham, N. C. Nine registered progeny.

ESCALON ZOE—14 years, 9 mos. of age. 10260.1—555.1—C; 16059.8—789.2—AA; 16599.8—812.4—AA; 13825.1—668.2—AA. Sire: Highland Royal Prince. Dam: Escalon Quoin. Breeder: A. B. Humphrey, Escalon, Calif. Last owner: Wallin Brothers, Turlock, Calif. Eight registered progeny.

IMP. CYNOSURE SHEILA—17 years of age. 12626.3—631.7—D. Sire: Imp. Financier of Myrtle Place. Dam: May V. of Val Plaisant. Breeder: A. P. Farnham, Island of Guernsey. Last owner: Mrs. F. L. Weyenberg, Thiensville, Wis. Six registered progeny.

CRICKET OF CONNEMARA FARMS—15 years of age. 17435.2—752.8—AA. Sire: Rita's Sequel of Oaks Farm. Dam: La Rita of Garden Creek. Breeder: Ellison A. Smyth, Flat Rock, N. C. Last owner: Shoal Falls Farm, Inc., Penrose, N. C. Eleven registered progeny.

MEADOW LAWN MEMORIES—19 years of age. Sire: Rockingham Rival. Dam: Meadow Lawn Rose. Breeder: Est. August Nelson, Westboro, Wis. Last owner: David Nelson, Brantwood, Wis. Fourteen registered progeny.

Modern Trends in Dairy Cattle Feeding

K. L. TURK
Animal Husbandry Dept.
Cornell University

Hay is the most important single feed in the dairy ration; yet it varies more in palatability and feeding value than any other feed. Feeding quality of hay depends largely upon its leafiness and green color.

The problem of producing milk economically is dependent upon:

(1) Good cows of high productive capacity.

(2) Using the pail to the best advantage for growing feeds.

(3) Full utilization of low-cost feeds of high quality, especially pasture, hay and silages.

(4) Efficient use of labor.

Vitamin A is the most important one to consider in practical feeding because it is the one most likely to be lacking.

THE importance of well-fed and well managed dairy cows to thousands of farm families is emphasized by the fact that—dollar for dollar—milk is the No. 1 cash crop of the American farmer. No individual dairyman can do much to influence the price he receives for his product, but he can boost his net profit by improved feeding and management practices. It is the spread, or margin, between costs of production and the price for which the product sells that determines the amount of money left over for the farmer. And the producing capacity of his cows does more to determine that profit for the dairyman than any other single factor under his control.

On a vast majority of dairy farms, dairy cows are kept as a means of converting unsalable products, such as pasture, hay, silage, and other roughages into milk—a product which is readily sold for cash. Nature geared the cow for the job of utilizing roughages. We might think of our farms as factories, and of our cows as machines that are used to convert raw materials into more usable and salable form.

In milk production, feed costs are generally found to be about equal to all other costs, including labor, depreciation, interest on investment, replacements, etc. It is obvious, therefore, that lowering feed cost is one of the most important factors to consider as we work toward greater efficiency of production in the future.

The problem of producing milk economically is more than just feeding the cows each day. It is a dairy farming proposition and is dependent upon (1) good cows of high productive capacity, (2) using the soil to the best advantage for growing feeds, (3) full utilization of low-cost feeds of high quality, especially pasture, hay and silages, and (4) efficient use of labor.

Records made by cows in Dairy Herd Improvement Associations in New York illustrate the relation between milk production per cow and income over feed cost. The cows were sorted into groups differing by 100 lbs. of fat. Cows producing just over 150 lbs. of fat returned $43 over feed costs, while cows producing over

500 lbs. of fat returned $245 over feed cost.

There was an average increase in cost of grain of $10.50 for each increase of 100 lbs. in fat production, but there was an average increase in income over feed cost of $50.50.

Using these records from another angle, it was calculated how much these cows of different productive capacities paid for the home-grown roughages they consumed. The low-producing group, averaging about 150 lbs. of fat, paid only $11 for all of the pasture, hay and silage consumed, while the cows producing over 500 lbs. of fat paid $171 for the roughages. This amounts to $.48 per ton in the first group and about $56 for the better cows. With each 100-lb. increase in fat production, there was an increase of $40 in the amount to pay for the roughages. The dairyman should sell his home-grown crops to cows that will pay well for them. When he has a load of potatoes or a carload of hogs or steers to sell he watches market conditions in order to get the last price for his product, but how many farmers ask their cows how much they will pay for the feed they consume?

Successful and profitable "manufacturing" of milk, therefore, depends upon efficient "machines" and the use of low-cost materials. Milk-making nutrients are furnished most cheaply and satisfactorily by improved pasture grass, followed by high-quality hay, silage and concentrate feeds. Consequently, good roughage fed to properly managed, high-producing cows is the key to economical milk production.

Dairy cattle have the ability to consume and utilize large amounts of roughage feeds because of the capacity of their digestive systems and because of the digestion of fiber which takes place in the four-fold stomach. Bacterial action in the rumen, or paunch, is beneficial in the digestion of fiber and cellulose. An important function of these bacteria is shown by the fact that the cow can make good use of non-protein nitrogen compounds, such as urea. The bacteria are able to use the urea in building up protein in their bodies and then the cow digests the bugs to get her protein. This is one of the best illustrations of cooperation we have in nature.

Hay Quality Is Important

Hay is the most important single feed in the dairy ration; yet it varies more in palatability and feeding value than any other feed. Feeding quality of hay depends largely upon its leafiness and green color. In addition, good hay is fine stemmed, soft and pliable, sweet smelling, free from weeds, trash and mold, and free from ripe seeds. Hay crops with these characteristics are essential if a cow's capacity for roughage is to be fully utilized. Cows will consume more hay if it is good quality, and each pound consumed will furnish more digestible nutrients than will poor quality hay.

With high-quality hay and an improved pasture program, the amount of grain needed to hold milk production up at a high level can be greatly reduced. This is illustrated by the results of two New York herds. Both of them were high producing herds, averaging just under 500 lbs. of fat per cow. One had ordinary pasture and hay and it was necessary to feed over 5,800 pounds of grain per cow during the year. This amounted to 38.9 pounds of grain for each 100 lbs. of milk produced. On the other hand, the second dairyman had improved pasture and high-quality hay and fed only 2,143 lbs. of grain to each cow during the year. This amounted to 15.4 lbs. of grain for each 100 lbs. of milk produced.

Weather is one of the most important factors affecting hay quality; yet the farmer himself has a great deal to do with it through earlier cutting and use of proper methods in curing. Modern developments in machinery and greater labor efficiency will help to increase the speed of handling hay and will improve the quality. Use of barn driers, hay crushers to crush the stems and speed up drying, and field balers are aiding considerably in the improvement of quality in hay.

Concentrates are Supplement To Roughage

High producing cows have a high energy requirement, and it is necessary that a large portion of the ration consist of concentrates, or grain feeds. An intelligent use of concentrates enables the dairyman to make up mixtures that will properly supplement the available roughage and meet the individual requirements of cows.

It is very difficult, however, to make up for deficiencies in poor quality hay through the grain mixture. We may have many unknown milk stimulating factors in grass. And good hay will "cover up" many apparent deficiencies in grain. The fortunate dairymen who have high-quality hay do not have to worry very much about the formula of their grain mixture. Almost any combination of feeds that furnish plenty of digestible nutrients and are palatable will do the job.

The amount of protein needed in the concentrate mixture is dependent upon the kind of roughage fed. Many experiments have been conducted on this point and have been especially important during the war years when high-protein feeds have been scarce and difficult to obtain. A long series of investigations at Cornell conducted by the late Professor Savage have been particularly useful. Cows produced just as well on a concentrate mixture that furnished 16 per cent total protein as they did on 20 or 24 per cent protein mixtures. They were fed with mixed hay, containing 30 to 50 per cent legumes, and corn silage. These results showed that the high levels of protein commonly fed by New York and northeastern dairymen are unnecessary.

In spite of many common beliefs to the contrary, all experimental evidence shows that simple concentrate mixtures will give just as good results as more complex ones. At Cornell, a simple mixture composed largely of ground whole grains was equal to the test-cow mixture when fed with mixed hay and corn silage. Another ration composed largely of by-product feeds was equal to one using both grain and by-product feeds. Other mixtures containing 25 or 50 per cent corn gluten feed were as efficient as more common mixtures.

Five years of experiments at Cornell gave no differences between high-quality protein and low-quality protein mixtures. The so-called poor-quality

(Please turn to page 279)

Goldsboro, N. C., Field Day and Sale

THE North Carolina G. B. A., in cooperation with the Wayne County G. B. A., held a successful field day on May 23 and a Promotional Sale on May 24 at Goldsboro, N. C. During the morning of May 23, Prof. J. H. Hilton, head of the Animal Husbandry Department at State College, conducted a Guernsey classification with several cows. This was very well received and the crowd was greatly interested and took part in the classification. During the afternoon of May 23, a local show was held by the Wayne County G. B. A. Prof. Hilton and W. W. Fitzpatrick, manager of Quail Roost Farms, acted as judges. The Danish system was used.

The show and classification was well-attended, notwithstanding that it was the beginning of the railroad strike and that a severe hail storm visited this section just a few days prior to this event.

On the following day, May 24, a promotional sale was held when 29 animals were sold for $5,345, an average of $184.31. Thirteen of these animals were purchased by residents of Wayne County.

Much credit for the success of the show and sale should be given to County Agent C. S. Mintz and W. W. Andrews, secretary of the local association.

Following is the sale list:

W. G. Batten, Goldsboro, N. C.
Maxena of Cedar Grove..... $250
Edgar Felton Davis, Goldsboro, N. C.
Croasdaile's Secret's Favorite..... 375
W. S. Fields, Dudley, N. C.
En-Dees Nelda..... 180
E. H. Forbes, Wake Forest, N. C.
(Agent for 4-H Club Members)
Gloria of Twin Brook..... 105
Woodvale Frisco's Lady Pet..... 105
Heifer..... 105
Spring Lake Stella..... 130
D. T. Gallup, Fayetteville, N. C.
Heifer..... 205
Hillandale Maxmost Peggy..... 175
Keel's Daisy's Joan 130
T. Holt Haywood, Clemmons, N. C.
Noble Pat of Beaver Creek..... 205
A. P. Hines, Goldsboro, N. C.
Woodvale Gayboy's Elsie..... 140
Wilda Holloman, Goldsboro, N. C.
Clear Springs Bonnie..... 250
C. S. & R. L. Kerr, Kerr, N. C.
Constana Rose of Sunset..... 145
Royal Counts Princess Rose..... 175
Martha's Normandy Coronet (Bull) 140
W. H. Leonard, Jr., Salisbury, N. C.
Heifer..... 195
Thomas R. McPherson, Mebane, N. C.
Ruayne Juda's Cora..... 260
Ruayne Noble Lilac..... 305
Donald Scott Morris, Fremont, N. C.
Lancelot's Proud Dame..... 110
B. B. Raiford, Seven Springs, N. C.
Beaver Creek Prince's Ruby..... 140
Heifer..... 150
W. M. Redfearn, Goldsboro, N. C.
Beauty's Doll of Cedar Grove..... 250
Sanford & Blackwelder, Mocksville, N. C.
Quail Roost Edward's Rosette..... 250
Arden's Luke's Maxim..... 240
Gerald D. Simmons, Seven Springs, N. C.
Ogedanke's Sandra..... 155
R. S. Smith, Goldsboro, N. C.
Twentyfour Karat Susan..... 165
Dr. Zeno Spence, Goldsboro, N. C.
Woodvale Hazel May Royalist..... 170
E. L. Swinson, Dudley, N. C.
Fascination's Katrina..... 140

Oklahoma Guernsey Field Days

THE Oklahoma G. B. A. played a double-header on Saturday and Sunday, June 8 and 9. The place was Meadow Lodge Farms, Oklahoma City, and the events, both days, were Type Schools and Judging Contests.

Saturday was devoted to the juniors exclusively, and almost every county in the State had a representative, either a judging team or an individual, entered in the All-State 4-H and FFA Judging Contest.

The prizes offered were well worth competing for. Many of the boys who did not win told the officials that they had learned more through the Type School than they had learned in a semester of classroom work in school.

The need for the farm youth of Oklahoma to become better acquainted with good dairy cattle and to learn the correlation of good type and profitable production was the stimulus for the hard work that the organizing committee put into the program. The FFA Chapter of Norman, under the leadership of Frank Foreman, the Farm Editors of Station WKY, Oklahoma City, Edd Lemon, and Otis Parker, and the Oklahoma Association, Ballard Bennett, secretary, are to be congratulated.

The morning session was a Type School in which several Guernsey females were judged, one part at a time. There was a class on "Heads and Necks," "Body Capacity and Dairy Character," "Feet and Legs," and "Mammary System." This "school work" captured the interest of the boys and girls and when the judging contest was held in the afternoon, many close placings resulted.

Chief Judge of the day was Dr. Harry Herman from the Dairy Department, University of Missouri. Assisting him was Prof. Harry Cave, head of Dairying, Oklahoma A. &. M., and Mort Woods, Guernsey breeder from Ardmore. Twenty-five teams were entered from as many counties and 22 boys judged as individuals. Three 4-H girls were also entered in the contest.

Winner of the first prize in the individual judging contest was Wayne Jack, 15, Lexington, who was awarded Meadow Lodge Climax's Best Boy, a bull calf sired by Meadow Lodge Rex's Climax and out of Meadow Lodge Queen R.

Other winners in the individual judging were: 2nd, Jack Fox, Norman, a pen and pencil set; 3rd, Jack Guerkink, Ardmore; 4th, Melvin Taylor, Earlsboro; 5th, Audrey Crosley, Lexington; 6th, Maridell Barnett, Chickasha; 7th and 8th, tied, Lois McTaggart, Norman, and Clinton Lyles, Wetumka; and 9th and 10th tied, Nelson Wood, Stratford, and Ray Atchley, Purcell. Prizes three, four and five were small models of the Guernsey cow and prizes six to 10 were a year's subscription to the Guernsey Breeders Journal.

Team winners and prizes were as follows: 1st $50, Norman FFA, Frank Foreman, coach; 2nd, $25, Lexington FFA, Arville Haire, coach; 3rd, $17.50, Purcell FFA, Harold Minor, coach; 4th, $12.50, Wetumka FFA, Otis Adams, coach; 5th, $7.50, Altus FFA, D. A. Shirley, coach.

Frank Foreman as coach of the winning team and Arville Haire as coach of the high individual, each received a small plaque of a Guernsey cow and bull head in color.

On Sunday, June 9, the members of the Oklahoma G. B. A. met at the farm under a big tent erected for the day's activities and held their annual type school and field day. One hundred twenty-five were present and as Dr. Harry Herman discussed the various parts of a Guernsey cow, the breeders participated in a judging contest.

With the score card in hand the breeder checked each point with Dr. Herman. Prof. H. K. Cave and Mort Woods assisted in the official placings.

Tom Cooper was the winner of the Silver Guernsey Milk Jug and sugar bowl, presented by the State Association.

Before the Type School began, a short program was held. E. K. Gaylord, president of the Oklahoma G. B. A., gave a short talk; Kent B. Hayes gave his "Welcome Address," and R. G. Ralston, field-man for The American Guernsey Cattle Club was introduced. Dr. C. H. Faulk, Bureau of Animal Industry, gave an interesting talk on "Calfhood Vaccination."

Millay Brothers Honored

FRANK AND HORACE MILLAY, owners of Millay Farm, Richmond, Maine, were honored at the dinner held at the Progressive Grange, Richmond, following the Field Day at their farm. Earl N. Shultz, Field Representative of The American Guernsey Cattle Club, on behalf of the Maine G. B. A., presented to Frank and Horace Millay Guernsey cream jugs on which was inscribed a statement concerning the services these two men have given to the Guernsey breed. Mr. Shultz gave a brief history of the herd and its importance to Maine. He also stated that Frank and Horace Millay have been invaluable in promoting the breed in New England and complimented them on the courage which they had in rebuilding following the disastrous fire in February, 1944, which destroyed the barn and the major part of the herd.

Those attending this event had the rare privilege and honor of being addressed by Jurat Ernest de Garis, who gave a very interesting talk on the Island of Guernsey under German occupation. He related many instances of the manner in which the animals and the people were required to go without food. He stated the one thing most feared by the people of Guernsey was the Germans would try experiments in cross-breeding. Mr. de Garis stated this did not happen and that the breed remained intact. Many cows were slaughtered for food, but he stated that the Island was fast recovering. Mr. de Garis described some of the fortifications built by the Germans. An interesting construction was a complete hospital with five rooms each 30 by 50 feet with a complete operating theatre, all of this being 60 feet underground. Mr. de Garis answered questions at the conclusion of his talk and those in attendance will not forget his appearance for a long time.

Visitors from all over New Englnad gathered at Millay Brothers farm during the afternoon to inspect the herd and to study the construction of the recently completed barn. The construction of the hay storage part was of particular interest as the roof construction is of laminated rafters.

As part of the program, Roy Jones of the Bureau of Dairy Industry, Washington, D. C., gave a demonstration of the work which is being done there on predicting the production ability of small calves by manipulation of the udder. The demonstration was also given of type classification under the direction of Rex LeParmentier and Earl N. Shultz.

Wayne County Banquet

WAYNE County Guernsey Club members and their families enjoyed a banquet meeting held at the Presbyterian Church, Sodus, N. Y., on June 11. There was a total of 70 present.

President Edwin Dailey, after a few introductory remarks, introduced Floyd Beal who very ably acted as toastmaster for the evening. Four door prizes were given away. There were a box of Baldwin apples, a basket of groceries, a box of chocolates and a pound of butter. Master John Marsh, son of Clarence Marsh of Canandaigua, picked the lucky numbers.

A brief outline of future activity plans for the Wayne County group was given by the club secretary. Most important among these are the field day picnic, twilight meeting, group business meeting, and the Guernsey exhibits at the County Fair.

The main part of the program was brought by the State and National field representatives, John A. Sims and Robert D. Stewart. Mr. Sims presented the colored slides entitled, "Creating a Standard of Excellence." These pictures, together with the clear description, proved of keen interest to everyone present. Following this part of the program Mr. Sims awarded two silver plaques to the Open Hearth Farms, who were unable to attend the annual meeting in Albany when these trophies were presented.

Mr. Stewart, main speaker of the evening, gave an inspiring talk. He brought out the relationship of type to production and the importance of records in obtaining good sales prices for Guernsey cattle. He described the advantages of membership in the Guernsey Club and the program outlined to advance Guernsey interests.

Utah State Picnic

THE Utah State picnic and field day was held on June 7. The day started with 75 making a tour of the herds of

Frank and Horace Millay, owners of Millay Homestead, Richmond, Maine, with Jurat Ernest de Garis.

Edgehill Guernsey Farm, owned by C. A. Ferrin and operated by Weber Central Dairy, and Dr. O. S. Daines, both of Ogden. At Edgehill, Mack Rasband, manager, showed the breeding program which they have been following and the present herd sires where they are intensifying the blood of Theresa May of Baker View with apparently good results.

At the farm of Dr. O. S. Daines, whose herd was started only about three years ago when he bought a few from his brother, Dr. C. L. Daines, selections are strong in the breeding of Chicona and Langwater Traveler. He is milking about 20 head of uniform Guernseys. His present herd sire traces several times to Pansy's Maryann, one of Langwater Traveler's best transmitting daughters, she having two class leading daughters and one class leading granddaughter.

The group was especially interested in his arrangement of corrals and equipment, particularly his loafing shed and hay feeding arrangement.

For the picnic the tour gathered at the farm of the Clover Club Guernseys, owned by N. V. (Hod) and Clover Sanders, Kaysville. Hod was found preparing wieners, which were served with all the trimmings, including potato chips from their Clover Club Potato Chip Factory. Ice cream, made with fresh strawberries, was furnished by Cloverleaf Dairy, GOLDEN GUERNSEY distributor in Salt Lake, and the GOLDEN GUERNSEY milk was furnished by them and Arden Dairy, who also distributes in Salt Lake and Ogden.

After dinner, the meeting was opened by the state president, Dwyth Daines, Logan, who introduced all the visitors and called on several for short talks. Ariel Merrill, manager of Cloverleaf Dairy, emphasized their appreciation of the Guernsey breeders who produce the milk that makes it possible for them to distribute tops in premium milks, GOLDEN GUERNSEY. Professor George Caine, Utah State Agricultural College, discussed some of the current problems facing the dairymen of Utah, and emphasized the desirability of every breeder getting his herd on some type of testing, both with the Extension Service and their breed association.

Elmer J. Meadows, field representative of The American Guernsey Cattle Club, discussed the new Type Classification program, changes in labeling records so they would be more understandable to all dairymen, and the tools of a Guernsey breeder. He pointed out that the tools of a Guernsey breeder were headed by the Guernsey Breeders' Journal, followed by the Performance Register, the two publications which give breeders all the factual information regarding the animals of the breed. Mr. Meadows also showed the group samples of the record-keeping forms supplied by the Cattle Club, consisting of herd record books, bound forms, etc.

After the short program the group inspected the cattle and pastures. Lyman Rich, Extension Dairyman, emphasized the desirability of developing pastures on the better lands because they had found that no crop could return more per acre than well-managed pastures. He stated that Mr. Sanders had developed some of the best in Utah, which everyone fully appreciated from their appearance. The Sanders herd is a new one, having been started about four years ago, and consists mostly of daughters of Bethany Prince Regent, upon which he has been using a son of Lad's Phyllister of Middale, with promising heifers appearing from this combination.

Western New York Field Day

THE Western New York Guernsey field day, held on June 15 at Helmshurst Farm, Springville, N. Y., owned by Mr. and Mrs. O. J. Helms, was most successful with approximately 350 people attending. Dairy farmers in this area are as short of labor as any locality and an attendance of this size certainly indicates that Guernsey interest is running high in Western New York.

The morning program was started with a brief explanation of The American Guernsey Cattle Club Classification program by their field representative, Robert D. Stewart. Cards with the Breakdown Classification were handed out to the audience and everyone was requested to participate in the classification of the six-year-old cow, Rex's Beth Lee, before K. C. Sly made and explained his Breakdown Classification. Following this, three classes of four milking cows each were judged before dinner with most of the people participating. The classes included a four-year-old class, a six-year-old class, and the final class was to illustrate longevity and was an excellent example, as the four cows had an average age of better than 13 years. They included two daughters of Tarbell Farms Lafayette, Hardwick's Anthea, a 15-year-old daughter of Mixter Hardwick, and a 13-year-old cow of Heweshurst breeding. The udders on these grand old cows were all sound and very strongly attached even at an average age of 13 years.

K. C. Sly, manager of McDonald Farms, did his usual splendid job of placing the classes, giving detailed reasons as well as answering any questions from the crowd.

For those not bringing basket lunches, Mr. & Mrs. Helms served food on the first floor of their large dance pavilion and most of the people found tables and chairs inside. Everyone seemed to enjoy eating and visiting so much that the afternoon program did not commence until nearly two o'clock.

W. T. Ryder of Fredonia, president of the Western New York Association, presided at the meeting and presented awards to the winners of the judging contests. The model cow which was given by the New York State Association and The American Guernsey Cattle Club for the first place winner in the 4-H and Future Farmer Class was won by Richard Lind, Jr., of Chautauqua County. There was a tie for second place between Gordon Bowen and Teddy Kranking and both were given a year's subscription to the Guernsey Breeders' Journal. The Open Judging Contest was won for the fourth consecutive year by Mrs. Charles Rogers of Randolph. She was presented with the registered Guernsey calf awarded by Mr. & Mrs. Helms and also with a trophy.

John Sims, breed field representative for the New York Guernsey Breeders' Cooperative, Inc., outlined the breed program now being conducted by the State Association and explained membership dues, etc. Mr. Stewart called attention to the advantages of membership in The American

Guernsey Cattle Club and requirements for animals being entered in the Performance Register. He introduced Laurence Rainey, manager of St. Albans Farm, Becker, Mo., and W. B. Jones, wheelhorse in the State Association for many years, from White Plains, N. Y. K. C. Sly emphasized the importance of official testing, either in the Advanced Register or Herd Improvement Register.

The principal speaker of the afternoon was Mrs. A. K. Wightman, manager of Tarbell Guernsey Farms, Smithville Flats, N. Y. Everyone enjoyed the opportunity of seeing, meeting and hearing Mrs. Wightman who has had much experience at Tarbell and had some very interesting figures on the work done there. Following Mrs. Wightman's address, the colored movie on milk secretion was shown.

The Helmshurst barn, with 92 stanchions and known as the largest dairy barn in Erie County, was sprayed with DDT the day before the field day and many in attendance were extremely interested in the results.

The officers and directors of the Western New York Association are: President, Charles W. Ryder; vice-president, Porter Pepperdine; secretary-treasurer, Raymond P. Hewes, and Mrs. O. J. Helms and Mr. Cheney the directors.

Eastern Maine Parish Show

EASTERN Maine Guernsey breeders had a rare privilege and honor at their Parish Show of having Jurat Ernest de Garis as one of the judges. Mr. de Garis and Rex LeParmentier, manager of Wethersfield Farm, Danvers, Mass., judged this show of 70 head which was held at the Bangor Fair Grounds. A good crowd was on hand to see this show which was of very good quality and drew many compliments from the official judges. Those in attendance were thrilled to hear Mr. de Garis talk on conditions on the Island of Guernsey and were glad to know that the Island was fast returning to normal. Mr. de Garis also commented on the similarity between this show and the ones held on the Island of Guernsey. He judged the get of sire class alone and all agreed that his selections were in line with what an American judge would do.

Jurat Ernest de Garis, Rex LeParmentier, Earl N. Shultz and Percey Brown with Rougilla Duchess, owned by Lloyd M. Frazier, grand champion cow at the Eastern Maine Parish Show.

Winnings were quite well divided among the 13 exhibitors. Lloyd Frazier, however, received first prize awards in the milking classes. The grand champion cow was Rougilla Duchess, owned by Lloyd Frazier. She is a daughter of Argilla Pretor. The champion bull was Tamworth Representative, owned by F. R. Picard & Sons, Bangor. The junior champion female was Maple Creek Audacity, shown by P. H. Kief, Salisbury Cove.

Those who attended the previous shows could see a great deal of improvement in the type at this year's show. Eastern Maine Guernsey breeders showed much enthusiasm in this popular event.

One of the interesting features of the show was the group of calves exhibited by the Hancock County 4-H Club. This Club recently organized with 18 Guernsey members who brought 12 calves to the show. First place was won by the calf shown by Barbara Sargent, second went to Frank Gray, third to Clint Sadler, fourth to Theodore Lobley, and fifth to Howard Brown.

Following is the list of awards:

Jurat Ernest de Garis and Rex LeParmentier line up the two-year-old cow class at the Eastern Maine Parish Show. First place animal is Rougilla Princess Cinderella, shown by Lloyd M. Frazier.

BULLS

1, Tamworth Representative, F. R. Picard & Sons; 2, Argilla Wonder Boy, O. B. Higgins & Son; 3, Maple Creek Legacy, P. H. Kief; 4, Beauhaven Romulus, George A. Farnham; 5, Argilla Kitchener, E. M. Hillman.

AGED COW

1, Rougilla Duchess, Lloyd Frazier; 2, Rougilla Bonnie, Lloyd Frazier; 3, Tamworth Nellie, F. R. Picard & Sons; 4, Tamworth Nora, E. M. Hillman; 5, Rougilla Princess Pat, Lloyd Frazier.

COW, 3 YEARS OLD

1, Rougilla Cinderella, Lloyd Frazier; 2, Sunndale Marvel, E. M. Hillman; 3, Tamworth Rachel, Mrs. Dorothy Austin; 4, Fanette of Pleasant Hill, F. R. Picard & Sons; 5, Tamworth Quince, Mrs. Dorothy Austin.

COW, 2 YEARS OLD

1, Rougilla Princess Cinderella, Lloyd Frazier; 2, Maine Chance Peachie, F. R. Picard & Sons; 3, Maple Creek Luretia, P. H. Kief; 4, Benedict's Lou, J. H. Comins; 5, Tanglewood Dawn, W. H. Brown.

SENIOR YEARLING HEIFER

1, Maple Creek Audacity, P. H. Kief; 2, Sunnydale Maggie, E. M. Hillman; 3, Carolyn of Pleasant Hill, F. R. Picard & Sons.

JUNIOR YEARLING HEIFER

1, Entry, Mrs. Dorothy Austin; 2, Dawn of Sweet Farm, Shirley Sweet; 3, Maple Creek Blue, P. H. Kief; 4, Beauhaven's Petal, O. B. Higgins & Son; 5, Sunnydale Betty, E. M. Hillman.

HEIFER CALF

1, Maudine of Pleasant Hill, F. R. Picard & Sons; 2, Elm Shadows Martha, George A. Farnham; 3, Golden Sunset Elsie, George A. Farnham; 4, Sunndale Ola, E. M. Hillman; 5, Comrose of Pleasant Hill, F. R. Picard & Sons.

CHAMPION BULL

Tamworth Representative, F. R. Picard & Sons.

GRAND CHAMPION FEMALE

Rougilla Duchess, Lloyd Frazier.

JUNIOR CHAMPION FEMALE

Maple Creek Audacity, P. H. Kief.

GET OF SIRE

1, Lloyd Frazier on get of Argilla Pretor; 2, E. M. Hillman on get of Argilla Dirigo; 3, F. R. Picard & Sons on get of Foremost Freeman; 4, Mrs. Dorothy Austin on get of Argilla Bell Boy; 5, F. R. Picard & Sons on get of McDonald Farms Farmer.

PRODUCE OF DAM

1, Lloyd Frazier on produce of Splendid Cinderella.

Michigan Type School

THOSE in Michigan who attended the Guernsey Type Conferences during the week of June 17 will agree that R. L. Holden presented a good plan for conducting these events in his article in a recent issue of this publication. The three schools held in the state during this week were sponsored by the Michigan G. B. A. and conducted under the supervision of Mr. Holden.

Delbert Kingston, Superintendent of Livestock, Curtiss Candy Company Farms, was the official judge and those in attendance at the schools were enthusiastic in their praise of his contribution to the improvement in the thinking toward Guernsey breed type in this state.

On Wednesday, June 19, the first conference was held at Cesor Farms, Farmington, and was an invitational affair including those breeders, farm managers, herdsmen, club leaders, county agents, and vocational agricultural instructors, who in the past had exhibited ability in the judging of Guernsey cattle. This group was invited to participate so that an adequate list could be formed from which to select judges for various local shows such as county fairs, 4-H Club shows, etc.

Judging was started with a class of four females, being placed on heads and necks only. Blankets were used to cover the remainder of the animal. The three additional parts classes were judged as follows: Feet and legs, dairy temperament, and mammary development.

At this point, the work was recessed for a delightful lunch served by the ladies of the Methodist Church at New Hudson and with the compliments of Cesor Farms.

After lunch two classes were judged, one class of eight aged cows and one class of eight two-year-old heifers. As with the parts classes, a thorough discussion followed with several of the participants giving reasons for their placings. Then the official placings were announced and justified by Mr. Kingston's discussion. Then came the free-for-all which was, of course, the really worth while part of the entire program.

There were 33 individuals who were on hand for the entire proceedings and who handed in slips for each of the six classes.

Incidentally, Johnny Merryman was present and contributed materially to the discussion of the various classes.

On June 21 a Breeders' Type Conference was held at Rosemont Farm, Caledonia, which was attended by approximately 100 people. Several of the county agricultural agents took this opportunity to give their county 4-H Club judging teams a good work-out in Guernsey classes. The same procedure in selecting classes and conducting the proceedings was followed as at Cesor Farms. The cattle used on this day were from the herds of E. W. Ruehs, Elton Smith, and Gerald Waldeck, all breeders in the area.

The chairman of arrangements was E. W. Ruehs, assisted by K. K. Vining, County Agricultural Agent, and Elton Smith, Caledonia. A delightful lunch was served by Mrs. Ruehs, who was assisted by several of the wives of neighboring Guernsey breeders.

On the following day another such Breeders' School was held at the Berrien Springs City Park, Berrien Springs, using cattle brought in from several of the breeders in the county. Fred Hudson of Meadow Lane, Berrien Center, did a very creditable job of selecting the cattle to be used and it was the concensus of opinion that the breeders in this area were following a very constructive breeding program. Most of the cattle used write typical Berrien County pedigrees and their type and production records would be a credit to any area.

The chairman for this day was R. A. Steinke who was ably assisted by J. Burton Richards and several of the breeders of the county as well as R. F. Bittner, Cass County Agricultural Agent, who is also Secretary of the Southwestern Michigan G. B. A.

These were the first of such events to be held in Michigan in several years. There has already been many suggestions from the breeders to again hold these type schools in 1947. Several breeders have given invitations to hold these events on their farms.

Guernsey Cattle Club and requirements for animals being entered in the Performance Register. He introduced Laurence Rainey, manager of St. Albans Farm, Becker, Mo., and W. B. Jones, wheelhorse in the State Association for many years, from White Plains, N. Y. K. C. Sly emphasized the importance of official testing, either in the Advanced Register or Herd Improvement Register.

The principal speaker of the afternoon was Mrs. A. K. Wightman, manager of Tarbell Guernsey Farms, Smithville Flats, N. Y. Everyone enjoyed the opportunity of seeing, meeting and hearing Mrs. Wightman who has had much experience at Tarbell and had some very interesting figures on the work done there. Following Mrs. Wightman's address, the colored movie on milk secretion was shown.

The Helmshurst barn, with 92 stanchions and known as the largest dairy barn in Erie County, was sprayed with DDT the day before the field day and many in attendance were extremely interested in the results.

The officers and directors of the Western New York Association are: President, Charles W. Ryder; vice-president, Porter Pepperdine; secretary-treasurer, Raymond P. Hewes, and Mrs. O. J. Helms and Mr. Cheney the directors.

Eastern Maine Parish Show

EASTERN Maine Guernsey breeders had a rare privilege and honor at their Parish Show of having Jurat Ernest de Garis as one of the judges. Mr. de Garis and Rex LeParmentier, manager of Wethersfield Farm, Danvers, Mass., judged this show of 70 head which was held at the Bangor Fair Grounds. A good crowd was on hand to see this show which was of very good quality and drew many compliments from the official judges. Those in attendance were thrilled to hear Mr. de Garis talk on conditions on the Island of Guernsey and were glad to know that the Island was fast returning to normal. Mr. de Garis also commented on the similarity between this show and the ones held on the Island of Guernsey. He judged the get of sire class alone and all agreed that his selections were in line with what an American judge would do.

Jurat Ernest de Garis, Rex LeParmentier, Earl N. Shultz and Percey Brown with Rougilla Duchess, owned by Lloyd M. Frazier, grand champion cow at the Eastern Maine Parish Show.

Winnings were quite well divided among the 13 exhibitors. Lloyd Frazier, however, received first prize awards in the milking classes. The grand champion cow was Rougilla Duchess, owned by Lloyd Frazier. She is a daughter of Argilla Pretor. The champion bull was Tamworth Representative, owned by F. R. Picard & Sons, Bangor. The junior champion female was Maple Creek Audacity, shown by P. H. Kief, Salisbury Cove.

Those who attended the previous shows could see a great deal of improvement in the type at this year's show. Eastern Maine Guernsey breeders showed much enthusiasm in this popular event.

One of the interesting features of the show was the group of calves exhibited by the Hancock County 4-H Club. This Club recently organized with 18 Guernsey members who brought 12 calves to the show. First place was won by the calf shown by Barbara Sargent, second went to Frank Gray, third to Clint Sadler, fourth to Theodore Lobley, and fifth to Howard Brown.

Following is the list of awards:

Jurat Ernest de Garis ana Rex LeParmentier line up the two-year-old cow class at the Eastern Maine Parish Show. First place animal is Rougilla Princess Cinderella, shown by Lloyd M. Frazier.

Bulls

1, Tamworth Representative, F. R. Picard & Sons; 2, Argilla Wonder Boy, O. B. Higgins & Son; 3, Maple Creek Legacy, P. H. Kief; 4, Beauhaven Romulus, George A. Farnham; 5, Argilla Kitchener, E. M. Hillman.

Aged Cow

1, Rougilla Duchess, Lloyd Frazier; 2, Rougilla Bonnie, Lloyd Frazier; 3, Tamworth Nellie, F. R. Picard & Sons; 4, Tamworth Nora, E. M. Hillman; 5, Rougilla Princess Pat, Lloyd Frazier.

Cow, 3 Years Old

1, Rougilla Cinderella, Lloyd Frazier; 2, Sunndale Marvel, E. M. Hillman; 3, Tamworth Rachel, Mrs. Dorothy Austin; 4, Fanette of Pleasant Hill, F. R. Picard & Sons; 5, Tamworth Quince, Mrs. Dorothy Austin.

Cow, 2 Years old

1, Rougilla Princess Cinderella, Lloyd Frazier; 2, Maine Chance Peachie, F. R. Picard & Sons; 3, Maple Creek Luretia, P. H. Kief; 4, Benedict's Lou, J. H. Comins; 5, Tanglewood Dawn, W. H. Brown.

Senior Yearling Heifer

1, Maple Creek Audacity, P. H. Kief; 2, Sunnydale Maggie, E. M. Hillman; 3, Carolyn of Pleasant Hill, F. R. Picard & Sons.

Junior Yearling Heifer

1, Entry, Mrs. Dorothy Austin; 2, Dawn of Sweet Farm, Shirley Sweet; 3, Maple Creek Blue, P. H. Kief; 4, Beauhaven's Petal, O. B. Higgins & Son; 5, Sunnydale Betty, E. M. Hillman.

Heifer Calf

1, Maudine of Pleasant Hill, F. R. Picard & Sons; 2, Elm Shadows Martha, George A. Farnham; 3, Golden Sunset Elsie, George A. Farnham; 4, Sunndale Ola, E. M. Hillman; 5, Comrose of Pleasant Hill, F. R. Picard & Sons.

Champion Bull

Tamworth Representative, F. R. Picard & Sons.

Grand Champion Female

Rougilla Duchess, Lloyd Frazier.

Junior Champion Female

Maple Creek Audacity, P. H. Kief.

Get of Sire

1, Lloyd Frazier on get of Argilla Pretor; 2, E. M. Hillman on get of Argilla Dirigo; 3, F. R. Picard & Sons on get of Foremost Freeman; 4, Mrs. Dorothy Austin on get of Argilla Bell Boy; 5, F. R. Picard & Sons on get of McDonald Farms Farmer.

Produce of Dam

1, Lloyd Frazier on produce of Splendid Cinderella.

Michigan Type School

Those in Michigan who attended the Guernsey Type Conferences during the week of June 17 will agree that R. L. Holden presented a good plan for conducting these events in his article in a recent issue of this publication. The three schools held in the state during this week were sponsored by the Michigan G. B. A. and conducted under the supervision of Mr. Holden.

Delbert Kingston, Superintendent of Livestock, Curtiss Candy Company Farms, was the official judge and those in attendance at the schools were enthusiastic in their praise of his contribution to the improvement in the thinking toward Guernsey breed type in this state.

On Wednesday, June 19, the first conference was held at Cesor Farms, Farmington, and was an invitational affair including those breeders, farm managers, herdsmen, club leaders, county agents, and vocational agricultural instructors, who in the past had exhibited ability in the judging of Guernsey cattle. This group was invited to participate so that an adequate list could be formed from which to select judges for various local shows such as county fairs, 4-H Club shows, etc.

Judging was started with a class of four females, being placed on heads and necks only. Blankets were used to cover the remainder of the animal. The three additional parts classes were judged as follows: Feet and legs, dairy temperament, and mammary development.

At this point, the work was recessed for a delightful lunch served by the ladies of the Methodist Church at New Hudson and with the compliments of Cesor Farms.

After lunch two classes were judged, one class of eight aged cows and one class of eight two-year-old heifers. As with the parts classes, a thorough discussion followed with several of the participants giving reasons for their placings. Then the official placings were announced and justified by Mr. Kingston's discussion. Then came the free-for-all which was, of course, the really worth while part of the entire program.

There were 33 individuals who were on hand for the entire proceedings and who handed in slips for each of the six classes.

Incidentally, Johnny Merryman was present and contributed materially to the discussion of the various classes.

On June 21 a Breeders' Type Conference was held at Rosemont Farm, Caledonia, which was attended by approximately 100 people. Several of the county agricultural agents took this opportunity to give their county 4-H Club judging teams a good work-out in Guernsey classes. The same procedure in selecting classes and conducting the proceedings was followed as at Cesor Farms. The cattle used on this day were from the herds of E. W. Ruehs, Elton Smith, and Gerald Waldeck, all breeders in the area.

The chairman of arrangements was E. W. Ruehs, assisted by K. K. Vining, County Agricultural Agent, and Elton Smith, Caledonia. A delightful lunch was served by Mrs. Ruehs, who was assisted by several of the wives of neighboring Guernsey breeders.

On the following day another such Breeders' School was held at the Berrien Springs City Park, Berrien Springs, using cattle brought in from several of the breeders in the county. Fred Hudson of Meadow Lane, Berrien Center, did a very creditable job of selecting the cattle to be used and it was the concensus of opinion that the breeders in this area were following a very constructive breeding program. Most of the cattle used write typical Berrien County pedigrees and their type and production records would be a credit to any area.

The chairman for this day was R. A. Steinke who was ably assisted by J. Burton Richards and several of the breeders of the county as well as R. F. Bittner, Cass County Agricultural Agent, who is also Secretary of the Southwestern Michigan G. B. A.

These were the first of such events to be held in Michigan in several years. There has already been many suggestions from the breeders to again hold these type schools in 1947. Several breeders have given invitations to hold these events on their farms.

Applicants for Membership

THE following Guernsey breeders have applied for membership in The American Guernsey Cattle Club:

CONNECTICUT: George O. Gadbois, Salem, recommended by R. W. Mason.

KANSAS: Clarence Glassen, Phillipsburg, recommended by O. H. Liebers.

MAINE: Robert H. Gardiner, Gardiner, recommended by Malcolm C. Ware.

NEW JERSEY: Albert & J. Percy Van Zandt, Blawenburg, recommended by Wm. M. Nulton, Jr.; Jack Knapp, Newton, recommended by Brian Boru Farm, Inc.

NEW YORK: Dewey Carr, Ferndale, recommended by John D. Lyons; Robert S. Bickley, New York, recommended by Henry M. Brown.

WISCONSIN: Samuel A. Fulton & Lawrence B. Duncan, Waukesha, recommended by Samuel A. Fulton.

English Sale Averages $4,231

GAVIN W. MCKERROW, McKerrow Farms, Pewaukee, Wis., who recently returned from a visit to England, received a letter from H. L. Haigh, manager of Lockinge Hall Estate, telling him of the dispersal sale on June 16 of 42 head of Fern Hill Guernseys, near Windsor, for an average of 1,050 pounds. Figured at our rate of exchange this would amount to $4,231. Mr. McKerrow reports the herd was a good one when he saw it in April and that he observed several cows good enough to win in strong company. The herd milk average for the last 10 years was better than 10,000 pounds of milk per cow on twice-a-day milking. Mr. Mortimer, the manager, has been in charge for 33 years.

The cattle were big, with good deep bodies, good udders and especially straight legs. One of the remarkable features of the average is that several of the cows were past 12 years of age and a number of them were young calves.

Club Heifer Auction

AT a recent meeting of the Yakima Valley, Wash., Guernsey Club, a committee was appointed to select six heifer calves, three to 18 months of age, to be sold at auction to the highest junior bidder at the Central Washington Fair on Sept. 28. Although the rules are not all set up, it has been definitely decided that the heifers will be of the best type and breeding to be obtained. They will be strictly held for and sold to junior dairymen under 21 years of age.

Bob Bidstrup, president of the club, appointed Frank Pritzl, Granger; A. W. Winters, Wapato, and C. W. Krassin, assistant extension agent, as a committee to select the pure bred Guernsey heifers. This will be the first sale of heifers sponsored by a county breed organization and selected from local herds to be held in the state.

C. W. KRASSIN

Promotional Sale

A PROMOTIONAL sale of pure bred livestock will be inaugurated during the First Annual Atlantic Rural Exposition, Richmond, Va., October 7-12. Plans have been made to hold the sale on the day of the judging of each of the breeds. The purpose of this promotional sale is to secure money to assist in building the new Atlantic Rural Exposition. The breeders will donate the animals and receive shares of stock in the Exposition equal to the sales price, less expenses.

Robert D. Musser

R. D. MUSSER, Ringgold Farm, Circleville, Ohio, passed away after a short illness on July 2. Mr. Musser was very active in Guernseys in Ohio and was becoming well-known throughout America through his advertising of Ringgold Farm in the Journal. He started in a modest way purchasing three registered Guernsey females in 1937. This furnished the inspiration for establishing his farm, and shortly after he authorized Otto C. Kline to purchase Franchester Sturdy at the 27th Ohio Guernsey Breeders' Consignment Sale in June, 1937. With this beginning a foundation was laid for one of the good herds in Ohio. The history of his farm was written up in the May-June, 1945, issue of the Ohio Guernsey News Bulletin, in which it stated:

"Ringgold has completed a number of A. R. records during the past several years. However, a program of testing all two-year-olds as they freshen and then again as mature cows, has finally been established. This should make for a sound dam-daughter comparison. In addition, all cows in the herd are tested on D. H. I. A. which will give a total lifetime production on each.

"After the calves are six months of age, they are fed a simple fitting ration, containing not more than 12 per cent Crude Protein. This same mixture is fed the cows when they go on test, except that beet pulp is added. They never receive more than 15 lbs. per day, depending on the individual. Several two-year-olds have milked over 57 lbs. of milk per day on no more than 13.5—14.5 lbs. of this ration and 2-3 lbs. of beet pulp.

"Mr. Musser has come to the conclusion that cows fed in this simple manner will make good records and, contrary to the opinion of some breeders, be useful and profitable cows after the records are completed. The regular milking herd is oftentimes fed this same ration when there is a shortage of home-grown grain, with good results."

Later in the development of his herd he purchased Broadland Baronet, a son of Broadland Border King and out of Brownlie Ultra Begonia. To date 10 of his daughters have finished in classes G and F, and only two made less than 600 lbs. fat, the lowest being Ringold Ginger with 13162.8 lbs. of milk and 576.0 lbs. of fat in GG. The highest producing daughter to date is Ringold Jannette Lass that made 14342.4 lbs. of milk, 689.8 lbs. of fat in GG. Two other daughters are finishing their records and will be close to "Jannette Lass".

In order to carry on his program of breeding, Mr. Musser purchased, some two or three years ago, Riegeldale Conqueror's Emory and the young stock coming from the cross of "Conqueror's Emory" and "Baronet" are most satisfactory.

Mr. Musser was a man with many activities and one of the leading citizens of Circleville, Ohio. He was a member of The American Guernsey Cattle Club having joined on March 16, 1943. He will be missed by his many friends and Guernsey breeders throughout the country.

Changes Among the Leaders

Matapa El Toro's Lucy

Matapa El Toro's Lucy 820592, Reentry A. R. 72078

NINTH IN CLASS CCC

FOR the second time within a year a cow bred and owned by John F. Equi of the Matapa Guernsey Farm, Penngrove, Calif., has made the class leader ranks. First it was Matapa Lou-Boy's Sandy that made 11550.9 lbs. of milk and 610.1 lbs. of fat in class GGG. Now it is Matapa El Toro's Lucy that has just completed a record of 13928.9 lbs. of milk and 683.1 lbs. of fat in class CCC to place her ninth in that class. Incidentally, Lucy's dam, Pearrygin Lake Lucy, that traces to Langwater Traveler on both sides of the pedigree, was also the dam of Matapa Prophet's Lou-Boy that was the sire of "Sandy," the first Matapa class leader. Both of these class leader records were made under ordinary farm conditions and the animals were not in box stalls at any time during their lactations.

Lucy is sired by Matapa Goldie's El Toro, a son of that grand old cow, Troutmere Goldie, that made 912 lbs. of fat in 360 days (unofficial) at 12 years of age and 754.9 lbs. in D. H. I. A. at 11 years. "Goldie" is a paternal sister to Troutmere Zeke, the original sire of the Matapa herd. Zeke's first 20 daughters averaged 508 lbs. of fat, which shows an increase of 37.9 lbs. of fat over their dams. Both "Zeke" and "Goldie" were sired by Raemelton Sunny King, former herd sire at Troutmere that lost his life in the bombing of Shanghai during the early stages of the China-Japan War. Goldie's dam, Lavina Goldine of Grangeville, was senior and grand champion at the California State Fair in 1932 and is a granddaughter of May Rose Cherub, a son of Cherub's Prince.

Matapa Goldie's El Toro was sired by Troutmere Lynn, he being sired by Shuttlewick Dreadnaught, that was by Shuttlewick Champion and out of Shuttlewick Lilly, which makes "Lynn" a great grandson of Shuttlewick Levity.

While Lucy was making this outstanding record she was fed and milked by John Equi, Jr., the 18-year-old son of the owner of the Matapa herd. This young man certainly deserves credit for his performance in turning out two class leaders as well as three state champions during the past year. The milking of the entire 40 cows is done by John, Jr., as well as the feeding of concentrates and hay. He is certainly one of the top young dairymen in this section and has a promising future.

The Matapa herd consists of approximately 70 head, of which 40 are milk cows. They have a new, but practical building set up and operate under ordinary conditions with a limited amount of pasture and whatever concentrates they can secure.

The herd was established some 12 years ago with their foundation being secured from the Troutmere Guernsey herd. At the beginning of the war they were forced to endure the shortage of labor, and sold their milking herd retaining their heifers for the foundation of their present herd.

Sire: Matapa Goldie's El Toro 298618.
Dam: Pearrygin Lake Lucy 413118.
Breeder-Owner: John F. Equi, Penngrove, Calif.
Born: May 30, 1941. Calved June 7, 1945.
Served: Sept. 14, 1945. Calved July 2, 1946.
Carried calf 211 days during test.
Supervised by University of California.
2 Milkings daily.
Total Milkings 610.

1945	Milk Lbs.	Butter Fat %	Butter Fat Lbs.
June 13	988.7	4.31	42.61
July	1606.0	4.31	69.22
Aug.	1687.8	4.58	77.30
Sept.	1600.4	4.58	73.30
Oct.	1441.5	4.90	70.63
Nov.	1293.6	5.15	66.62
Dec.	1239.8	5.65	70.05
Jan. 1946	1278.2	5.25	67.11
Feb.	1074.3	5.52	59.30
Mar.	1204.9	5.15	62.05
April 13	513.7	4.84	24.86
Total	13928.9	4.90	683.1

Dicta's Ideal Beauty 785665, A. R. 78082

7TH IN CLASS DDD

DICTA'S IDEAL BEAUTY recently made 12636.5 lbs. of milk and 682.1 lbs. of fat in class DDD for her owner Don C. Roberts of Sangamo Valley Guernsey Farm, Mahomet, Ill. This placed her seventh in class DDD, replacing Autocrat's Masher Maid by 438.1 lbs. of milk and 17.3 lbs. of fat.

Beauty's past ancestry and history is typical of many a "born in the woods cow". By that is meant she made her record under farm conditions and farm care. In the middle-West this means everything else first with the cows coming last. "Beauty" with the rest of the milking herd, winter and summer, received the same feed mixture while the roughage consisted of silage and a poor quality of alfalfa hay. She was milked in the stanchion by Robert Shoemaker, manager of Sangamo Valley Guernsey Farm, and it was Mr. Shoemaker's first experience with official records.

"Beauty" was purchased by Don Roberts from her breeder, Lup J. Albers of St. Joseph, Ill., after freshening with her first calf.

The new class leader was sired by Dicta May's Prince and out of Kenfleur's Deanna Beauty. "Prince" traces for five generations directly through Kenfleur breeding, being a great great grandson of Lady Crescent's Ideal of El Jane. Also, the dam

(Please turn to page 280)

WOODACRES PRINCE ROYAL

Unretouched photograph at 18 months of age

HIS FIRST CALVES ARE ARRIVING

We have selected Woodacres Prince Royal as a herd sire because we believe that he, as an individual, has the heritage back of him that entitles him to be the sire of progeny that we want to stake our future breeding on.

His immediate family—his sire, his dam, his maternal sister—are all the kind of animals that are hard to fault no matter how critical one chooses to be. And no matter how far back you go in his pedigree, you will find great sires and great dams.

Mated to a number of his half sisters, we will be able to offer line-bred sons rich in "Prince Royal" prepotency. They should prove especially desirable to the breeder concentrating on excellent type and high production.

WOODACRES *Guernsey Cattle*
PRINCETON, NEW JERSEY

FEDERAL ACCREDITED HERD NO. 526351
•
N. J. ABORTION FREE HERD NO. 424

ATHERTON W. HOBLER, OWNER • HARRY CARRE, MGR. • BOX 669, PRINCETON, N. J. • TEL. HOPEWELL 361

AND HIS IMMEDIATE FAMILY

Unretouched

His Sire
at 12½

DOUGLASTON PRINCE ROYAL

4 A. R. sons, 32 A. R. daus.
46 rec., 39 im., av. 614.0

1 over	1000 lbs.	1083.9
3 over	900 lbs. av.	991.4
6 over	800 lbs. av.	921.3
12 over	700 lbs. av.	830.1

Unretouched

His Dam

WOODACRES PHELANOR

13649.0 m.—647.2 f.—DD

She out of a 774.3 lb.—AA daughter of Alfalfa Farm Philosopher and Argilla Eleanor, full sister to Argilla Knight.

Unretouched

His Maternal Sister

WOODACRES SUPREME PHELANOR

On test in F—2837 m.—118 f., 69 days.

Sire: McDonald Farms Supreme King

Myhaven King-Supreme's Janice
*20012.5—942.4—BB
*19618.8—981.8—AA

New Executive Committee Members

Wm. A. Frew

WM. A. FREW was elected to the Executive Committee of The American Guernsey Cattle Club at this year's Annual Meeting. He was born, raised and educated at Paradise, Pa., and has had an active association with Guernseys.

Wm. A. Frew

In May of 1940, he was elected to the GOLDEN GUERNSEY Council and served from that date until May of this year. In his state association, Mr. Frew was made a director in 1939 serving the first year as secretary and the rest until the present time as president.

Mr. Frew is the owner of Norwood Farms, Quarryville, Pa., and besides breeding Guernseys, he breeds Southdown Sheep, Suffolk Horses and Hampshire Swine. He is a director of the National Southdown Hampshire Swine Registry. His business connections are very closely connected with agriculture as he is president of the Lancaster County Land Conservation Association; president of the Lancaster County Seed Company; president of the Garden Seed Company of America; president of the State Bank of Paradise, and president of the Union Bus Depot, Inc., of Lancaster. Mr. Frew served in World War I. with the 28th Field Artillery. He now represents Pennsylvania as a member of the Executive Committee.

B. Royce

WITH the adding of three new members to the Executive Committee, the Pacific Northwest is again represented. Following the retirement of Albion L. Gile of Chinook, Wash., George W. Emde was the sole representative for the fast growing Guernsey territory in the far West. At the annual meeting of The American Guernsey Cattle Club, Barney Royce of Bonnibell Farm, Vancouver, Wash., was elected to the Executive Committee.

Mr. Royce was born in Garretson, S. Dak., and went to the Pacific Coast with his parents in 1898. He was raised on a farm until he was 16 years of age when he left to work in Portland, Ore. He became a salesman for the Columbia Milling Co., selling flour, feed and cereal.

Barney felt the urge to be in his own business, so when he was 21 years of age he and his brother started in the Taxicab and Sightseeing business. Since that time they have remained in business and are now operating over 400 taxicabs and busses and are owners of the Yellow Cabs and the Grayline Sightseeing Co. both in Portland and Seattle, and the Oregon Motor Stages.

B. Royce

The urge to the farm attracted his attention in 1935 and he purchased Bonnibell Farm, located one mile east of Vancouver, Wash., where he started with registered Guernseys. He now has two farms with over 150 head of pure bred Guernseys. He is an enthusiastic Guernsey promotor, being president of the Washington State G. B. A. for two years, president of Clarke County D. H. I. A. for three years and vice-president of Clarke County G. B. A. for two years.

He brings to the Executive Committee years of successful business experience and a keen personal interest in breeding Guernseys.

O. H. Liebers

O. H. LIEBERS is another new member of the Executive Committee and is owner, in a partnership with his son Lawrence, of Skyline Farms, consisting

O. H. Liebers

GORDON HALL

Purchasing Agent ***Consultant***

For a number of years I have cooperated with owners and managers in founding and developing herds. I believe this work has been profitable to them, at least all are on a sound basis, and that I can be of equal help to others.

Princeton TEL. 1895 **New Jersey**

of 160 acres and 120 pure bred Guernseys, in Lincoln, Neb.

"Otto," as he is so well-known throughout the Mid-West, has developed a real breeding herd. He is now president of the Nebraska G. B. A. having served either as president or secretary for 15 years. He is director of the Nebraska State Dairymen's Association and director of the local Fair Board. Mr. Liebers is a native Nebraskan, attended the local high school at Minden, the Baptist College at Grand Island, and graduated from the Nebraska College of Agriculture and the University of Nebraska.

Mr. Liebers has always been interested in dairying and livestock and represented the college on the judging team at the Kansas City Royal, the National Livestock Show at Chicago, and the National Dairy Show. He became particularly interested in Guernseys when he was given a scholarship to travel and study agriculture in Europe. During his stay on the Island of Guernsey he crystalized the idea of breeding Guernsey cattle. He has had a wide experience in agriculture, spending four years as Agricultural Agent for the Burlington Railroad at Denver, Colo., and four years as County Agricultural Agent in Gage County, Neb. Mr. Liebers entered the Farm Equipment business only to be simultaneously stricken with pulmonary Tuberculosis. After a three years' battle he recovered and accepted the management of the Nebraska Dairy Development Society that was organized to promote general dairying and 4-H Club work. During the 10 years of the Society's existence over 5,000 head of dairy cattle of all breeds were imported into Nebraska as foundation stock. At the present time Mr. Liebers is doing appraisal work for the Federal Land Bank.

The Skyline herd has been developed the hard way, in that every advancement had to be made with money procured by the sale of milk or animals. Today the entire distribution, upwards to 1,200 quarts of GOLDEN GUERNSEY milk a day, is delivered in Lincoln. This business was built from less than a dozen quarts a day when they started.

"Otto" is known throughout the Mid-West and East as a practical

ELM LANE SYRINGA

Goldie Junior

at the
Western Guernsey Classic of 1946

Awarded to Elm Lane Farm on the "Syringa" heifer, above, was purchased by Walter Zeigler of Cupertino, California.

Kornegay Butterton Fancier, heifer at left below was added to Elm Lane from the Butterton Herd of W. B. Doty, Fresno, she a daughter of Klondike Kornegay.

Elm Lane Verbena, heifer at right below, a daughter of McDonald Farms Fashion and out of a dam by McDonald Farms Master went to the Butterton herd, there to be mated with Klondike Kornegay.

Leona H. Todd **Elm Lane Farm** **Fresno, California**

Located on Olive Avenue between Peach and Clovis Avenues. Phone 51597

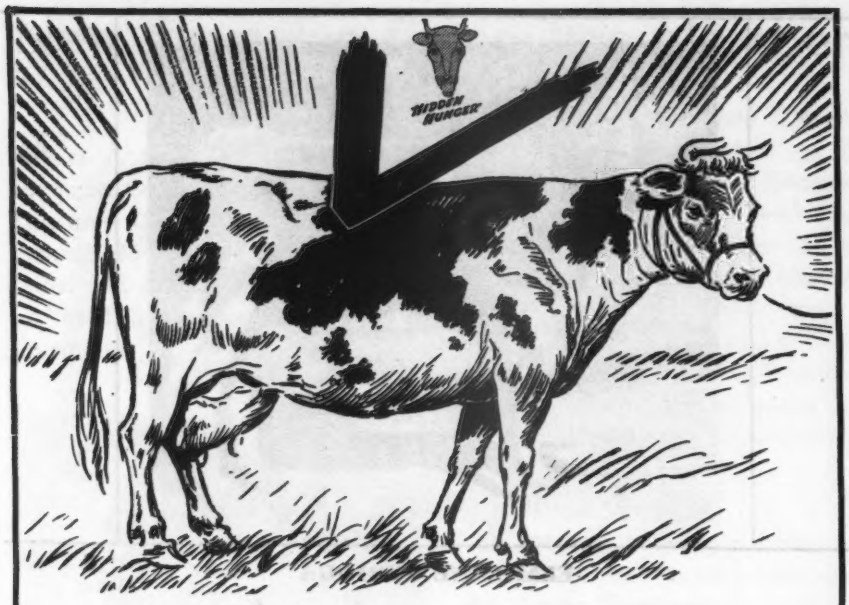

MARKED FOR

"HIDDEN HUNGER?"

The healthy, good producer and reproducer of *today* may well be the sickly, broken down profit loser of *tomorrow* if she's not protected against:—

"HIDDEN HUNGER"... Lack of essential mineral elements needed by livestock for sturdy health, rapid growth, peak production and reproduction.

You can insure your stock—and your investment in them—against health and profit-robbing "*Hidden Hunger*" by regular, year round feedings of Near's MinRaltone. MinRaltone is the deadly enemy of "*Hidden Hunger*" because it contains 11 essential mineral elements, plus Vitamin D. Protect your animals from crippling deficiency diseases. Help them to *attain* and *keep* the rugged health which they need to be top producers and reproducers. Write for the MinRaltone Plan of supplementary feeding.

© 1946 Near's Food Co., Inc.

Near's MINRALTONE

With VITAMIN D

A MINERAL FEED SUPPLEMENT

MINRALTONE IS DESIGNED FOR BOTH PRODUCTION AND GROWTH ANIMALS

NEAR'S FOOD CO., Inc., BINGHAMTON, N.Y.

Established 1899

breeder and a man well-grounded in all angles of agriculture.

William F. Fretz

WILLIAM F. FRETZ has been a breeder of Guernseys for 42 years, having established Fritzlyn Farms in 1904 at Pipersville, Pa. During that long period of time he has been actively engaged in breeding the fawn and white and very active in helping with association work of the county, state and national associations.

In May, 1933, he was elected to the Executive Committee of The American Guernsey Cattle Club and has given unstintingly of his time on that committee. He held many important positions and was always a promoter of Guernseys and the National association.

He retired this year at the end of 13 years of faithful service with the Club. In honor of his long service as a director of The American Guernsey Cattle Club, the Directors of the Pennsylvania G. B. A., assembled in Harrisburg on June 6, passed the following resolution:

"The Executive Committee of the Pennsylvania G. B. A. do resolve—That as a just and well merited recognition of the long, faithful and effective service of William F. Fretz as a member of the Executive Committee of The American Guernsey Cattle Club representing the Guernsey Breeders of Pennsylvania do hereby express to him their heartfelt appreciation of his efforts in caring for their interests so faithfully, and do hereby instruct the Secretary to transmit to him this resolution."

Vitamin D . . .

(*Continued from page 259*)

values observed were already far below summer levels, although the severe part of the winter was still ahead.

The continuous high rate of calcium and phosphorus metabolism necessary for the constantly recurring cycle of gestation and lactation demanded of the dairy cow may be an important influence in keeping the vitamin D stores at low levels and in rapidly depleting those stores which may have accumulated. Bechtel and Hoppert

The RITE-WAY milking method

will help protect her udder . . . get more milk

COWS LIKE to be milked with a Rite-Way because of its natural calf-like milking action. It's pleasing. There's no harsh squeeze as in hand milking. No discomfort. Instead a gentle, uniform action that stimulates the cows to give their milk quickly and freely . . . But what's even more important, this action is *beneficial.*

Rite-Way inflations are tapered so that suction is applied only to the *ends* of the teats. Following each suction stroke the soft-nose, tapered inflations massage the teats and base of the udder, aiding circulation Nature's way.

More than 100,000 dairy farmers use the Rite-Way milking method . . . and have demonstrated its advantages on both large and small herds. No other milker offers you so much, dollar for dollar, in terms of time-saving, money-making features. See your Rite-Way dealer. Write for free book on Rite-Way Fast Milking.

RITE-WAY PRODUCTS COMPANY

1241 BELMONT AVE., Dept. GB CHICAGO 13, ILL.

Branches: Syracuse, N. Y.; Oklahoma City, Okla.; Atlanta, Ga.; Oakland, Calif.

In Canada: Massey-Harris Company Ltd.

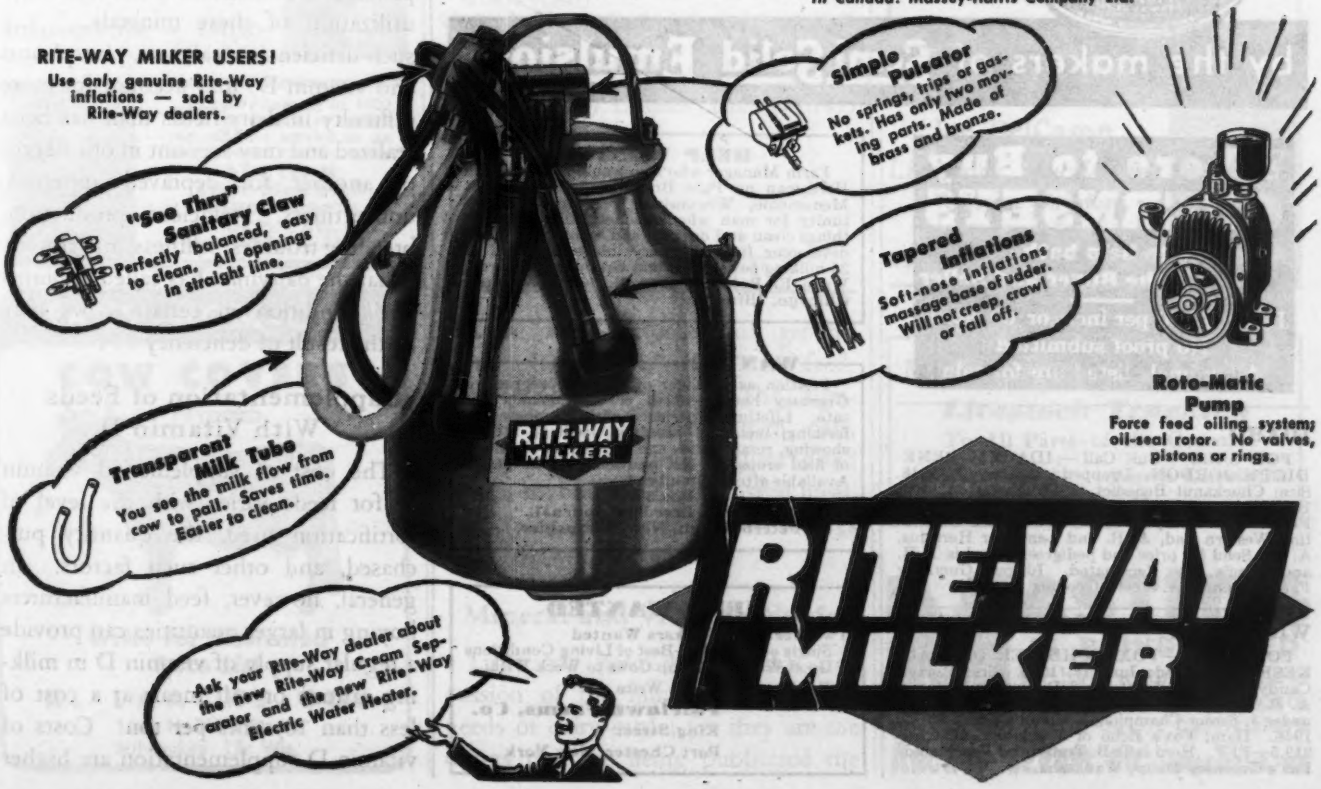

LOOK AHEAD TWO YEARS

Fall freshening time is a good time to look ahead. Today a milk-hungry market calls for every pound that a newly-fresh cow can produce. But what about her heifer calf? An equally good market will await that heifer's first freshening two years from now. The job is two-fold:

1. To sell every possible pound of milk from your fall freshening cows.
2. To give your heifer calves a sturdy start at the same time.

You have an answer. It is to give each new calf the best possible nutrition in place of milk. Kaff-A **IS** such good nutrition it gives each calf a strong, safe start with the help of **only 18 pounds of milk.** That helps take care of job number one—selling every possible pound of milk now.

The nutrition of Kaff-A has further proved itself. On test, with hundreds of calves, it has produced growth and weight gains equal to and in many cases even superior to whole milk. That takes care of job number two—giving your heifer calves a sturdy start.

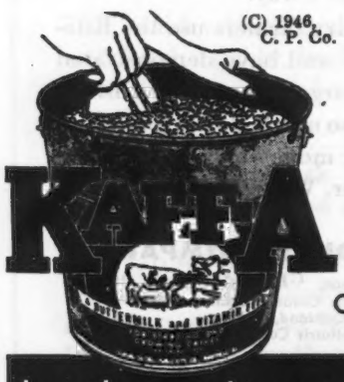

(C) 1946, C. P. Co.

Looking ahead to fall freshening time two years from now, you'll be glad you raised that heifer calf. And you'll be glad for the fine quality nutrition of Kaff-A you can give her **now.** Order your supply today (two 25 lb. pails per calf).

WRITE—Let the new, free folder "The Kaff-A System of Raising Calves" help you look ahead to heavy producing heifers.

CONSOLIDATED PRODUCTS COMPANY
DANVILLE, ILLINOIS

by the makers of Semi-Solid Emulsions

Where to Buy GUERNSEYS

A Service to help both the Buyer and Seller

Rate: $3.50 per inch or 60 words
No proof submitted
All animals listed are for sale

IDAHO

FOR SALE — Bull Calf — IDAGEM BENEDICT'S JORDON. Dropped: January 1, 1945. Sire: Chuckanut Benedict (5 Daughters on test). Dam: Idagem Truman's Joyce, 8943.2—518.5—FF—730 T. M. This calf is line-bred to Coronation Western Lad, A. R. and Langwter Horatius, A. R. Send for price and pedigree. Herd is T. B. and Bang's Free Vaccinated. Idagem Guernsey Farm, Kenneth A. Steele, Gooding.

WISCONSIN

FOR SALE — FOX'S CHESTER OF WAUKESHA. Dropped: June 18, 1945. Sire: Curtiss Candy Benny (a double bred Dunwalke Dictator, A. R.). Benny was 1st place bull, 2 years and under 3; Senior Champion, Waukesha Dairy Show, 1946. Dam: Fox's Echo of Waukesha, 6650.5—319.5—FFF. Herd is T. B. Tested and Vaccinated. Fox's Guernsey Dairy, Waukesha.

HELP WANTED

Farm Manager who also would be a working Herdsman on Pure Bred Guernsey Farm at Menomonie, Wisconsin. Very good opportunity for man who is honest, likes to keep things clean and orderly, and who would enjoy developing further a very interesting herd of 25 milking cows. Graham Graduate preferred. Write E. Bakken, 3520 N. Knox Avenue, Chicago, Illinois.

WANTED

Position as manager of modern progressive Guernsey Establishment or Gentleman's Estate. Lifetime experience with all phases of farming, including breeding, feeding, fitting, showing, retail routes and growing of all kinds of field crops. In last position over 20 years. Available after September 1.
Box 304,
Guernsey Breeders' Journal.
Peterborough, New Hampshire.

HELP WANTED

Two Test Cow Milkers Wanted
Single or Married—Best of Living Conditions
Good Wages and Top Cows to Work With.
For Further Details Write
Fairlawn Farms, Co.
King Street
Port Chester, New York

have summarized the situation as follows: " . . . under ordinary conditions of management and feeding, the dairy cow has practically no opportunity to build up a reserve of vitamin D during lactation."

The occurrence of gross symptoms of rickets in young animals, and indications of borderline or mild vitamin D deficiencies (including less than optimum performance) in cows, suggest the unreliability of natural sources and of body reserves in meeting the vitamin D needs of dairy cows. Furthermore, the lack of definite signs of a deficiency does not necessarily mean that animals are receiving enough of a given nutrient factor. It is probable that the well-being and profitableness of an animal have been impaired long before recognizable signs of a gross deficiency appear. In this connection, it might be pointed out that no definite information as yet shows that "normal summer values" of vitamin D necessarily represent the optimum conditions.

Some of the thinking on the possibility that an inadequate intake of vitamin D may be related to the rapid turnover in dairy herds has been well stated by Professor MacEwan of the University of Saskatchewan, in a discussion of the dairyman's interest in calcium and phosphorus and the importance of vitamin D for the efficient utilization of these minerals: " . . . such deficiencies (calcium, phosphorus and vitamin D) may account for more difficulty in dairy herds than has been realized and may account in one degree or another for depraved appetites, unthriftiness, inefficient production, breeding troubles, stiffness, and rickets. What the dairyman has called a 'burnt-out' condition in certain cows may be the result of deficiency . . . "

Supplementation of Feeds With Vitamin D

The cost of supplemental vitamin D for feeds varies with the level of fortification used, the quantity purchased, and other such factors. In general, however, feed manufacturers buying in larger quantities can provide a regular supply of vitamin D in milking rations or calf meals at a cost of less than 10 cents per ton. Costs of vitamin D supplementation are higher

Carrot Oil Vitamin Conditioner for Dairy Feeds

Carrot Oil contains the active vitamin agents of table carrots needed for healthy reproduction and sleek, glossy coats.
Carrots have long been a favorite conditioning feed for livestock. Carrot Oil is the essence of the carrot, and contains provitamin A, carotene, plus other carrot elements. It is used by breeders to increase fertility to produce healthy calves, and to develop sleek, glossy coats. Super Carayed and Quintrex Wheat Germ and Carrot Oil, both guaranteed carrot oil products, are widely used on stock farms, and have given eminent satisfaction over a period of years. Write for full details and prices.

NUTRITIONAL RESEARCH ASSOCIATES
Dept. 2, South Whitley, Indiana

TOMORROW'S FEEDING PROGRAM TODAY!

A COMPLETE DAIRY FEEDING PROGRAM

- That produces "Quality Results at Low Cost" — proven in the feed lot.
- That pioneers in being different.
- Feeds that are open — loose — flaky.

HALES & HUNTER CO.
CHICAGO 4, ILL. WILMINGTON 83, DEL.
MANUFACTURERS OF RED COMB POULTRY FEEDS

GLENN LECKY
Auctioneer
of Pure Bred Guernseys
Holmesville - Ohio

Experience in 1000 Sales enables me to render you efficient service as an Auctioneer at your Guernsey
AUCTION
TOM McCORD
Auctioneer
814 Park Ave.
Montgomery 6, Alabama

"KANT-KOM-OFF"
COW COVERS
PATENTED

Write for Illustrated Price List
R. LAACKE CO.
1646 N. Third Street
Milwaukee 12, Wis.

when purchases are made in smaller quantities, but even then the cost is equivalent to that of only a few pounds of feed. This outlay would be compensated by such intangible responses as an increase of three or four days in the average length of the total productive life of the cow, slight extra vigor in the calf at birth and economy of gain during growth, a saving of three or four up to 12 or 15 pounds of feed per cow per year, or an increase in milk production of from three to four up to 10 or 12 pounds per cow per year.

LITERATURE RFFERENCES

Feedstuffs 17:43, Sept. 29, 1945.
U. S. Dept. of Agr. Farmers' Bull. 1604, Oct., 1929.
Wallis, G. C.: J. Dairy Sci. 21:315 (1938).
Wallis, G. C.; S. Dakota Exp. Sta. Bull. 372 (Rev.).
Archibald, J. G.: Private communication.
MacEwan, J. W. G.: Can. Ayrshire Rev. July, 1942, 8 (68).
Gullickson, T. W., Palmer, L. S., and Boyd, W. L.: Minn. Exp. Sta., Tech. Bull. 105 (1935).
Gallup, W. D., and Kuhlman, A. H.: Proc. Okla. Acad. Sci. 22:11 (1942).
Fitch, L. W. N., and Ewer, T. K.: Australian Vet. J. 20:220 (1944).
J. Am. Vet. Med. Assoc. 106:171 (1945).
Ellis, N. R., and Madsen, L. L.: U. S. Dept. of Agr., Bur. of Animal Husbandry, Bull. 61, March, 1943.
Wallis, G. C.: J. Agr. Research, 57:393 (1938).
Wallis, G. C.: S. Dak. Agr. Exp. Sta. Circ. 53 (1944).
Bechtel, H. E., and Hoppert, C. A. J. Nutrition 11:537 (1936).
Wilkinson, H. Analyst 64:17 (1939).
Henry, K. M., and Kon, S. K.: Biochem. J. 36:456 (1942).
Clark, J. H.: J. Optical Soc. Am. 21:240 (1931).
Knudson, A.: Proc. Soc. Exp. Biol. Med. 30:66 (1932).
Day, P. L.: Am. J. Diseases Children 43:1455 (1932).

Feeding . . .

(*Continued from page 264*)

mixture was composed of ground corn, ground oats, corn gluten feed, and corn gluten meal. The high-quality mixture contained corn, oats, corn gluten feed, corn distillers' dried grains, soybean oil meal, linseed meal, and cottonseed meal. Both mixtures were fed with mixed hay.

Mineral and Vitamin Needs

Little has been said in this discussion of the mineral and vitamin needs of dairy cattle; yet they are the things that are being publicized the

DAISY
CATTLE MARKERS
Protected by 7 U. S. Patents

Delivery one to three days, postpaid. Furnished assembled with adjustable chain. Large numbers on marker black inlaid.

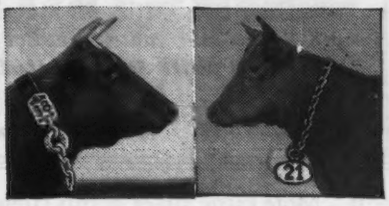

No. 17 for horns $6.50 per doz.
With connector $8.00 per doz.
Connector keeps marker in center of cow's head.
No. 21 neck chain, marker plate numbered both sides $9.50 per doz.
No. 22 same as No. 21 except shorter chain for calves and young stock $8.50 per doz.
No. 24 marker plate without chain. $6.00 per doz.
Marker plate is same as No. 21
No. 38 neck chain, double plate marker on each side of cow's neck. Upper portion strap. Lower portion chain. $12.50 per doz.
State breed of cattle when ordering, also numbers desired.
Sample mailed for $1.00.
Write for folder which includes our No. 16 Combined Bull Marker and Controller.
Price $4.50. No herd should be without this controller.

GOLDEN ARROW FARMS
Dept. G, Box 7, Huntington, Indiana.

BALED SHAVINGS
CAR LOTS
STONEACRES
Princeton - New Jersey

Joe DelCamp
Livestock Auctioneer
Write or wire for terms and dates.
ITHACA, MICHIGAN

M. E. McGUINN
Livestock Trucking
To All Parts of the Country
Spartanburg South Carolina
PHONE: 3244

MASTITIS
IS BEING CURED
We have a complete line of latest effective treatments. Write us for particulars.
ANCHOR SERUM CO. INDIANAPOLIS, IND.

CARTER GUERNSEY
Sales **SERVICE** ***Advisory***

You are invited to make use of my lifetime experience with Guernseys (Family Herd Est. 1912). To advise on and purchase for your Breeding Herd or Golden Guernsey Milk Production. Familiar with leading herds and many smaller ones.

Will Be Available at Eastern Sales

HENRY H. CARTER

Phone 742-W Winding Lane Farm ROCKVILLE, MD.

most. More cattle suffer in this country from a lack of total feed, or energy, than suffer from a deficiency of any mineral or vitamin. If an animal is fed properly and liberally of natural feeds, deficiences of minerals and vitamins will occur only in certain areas and in rare circumstances. We should not try to make up for a lack of feed by feeding tonics and unusual compounds.

Much interest is now being centered on Cobalt in New England. The evidence that a deficiency occurs in some areas appears to be clear cut, but we need more data before recommending that this element be added to all dairy rations.

In the vitamin field, vitamin A is the most important one to consider in practical feeding because it is the one most likely to be lacking. This again focuses attention on improved pastures, quality hay and silage production, and in most cases, the vitamin can be supplied from these natural feeds.

Leaders . . .

(*Continued from page 271*)

of "Beauty" is of Kenfleur breeding and traces well back for several generations. She has a half-sister, Beaut of Sleepy Hollow, sired by Dicta May's Prince, and owned by Curtiss Candy Co. of Chicago, Ill., that produced 6811.4 lbs. of milk and 405.0 lbs. of fat in GgG, 610 T. M.

After making her record "Beauty" freshened with a heifer calf sired by Langwater Twinkler he, in turn, by Langwater Commando and out of Langwater Twinkle with 11336.9 lbs. of milk, 624.4 lbs. of fat in class GG, 1095 T. M.

Sire: Dicta May's Prince 230574.
Dam: Kenfleur's Deanna Beauty 637643.
Breeder: Lup Albers, Saint Joseph, Ill.
Owner: Don C. Roberts, Mahomet, Ill.
Born: April 17, 1941. Calved Nov. 26, 1944.
Served Feb. 24, 1945. Calved Dec. 9, 1945.
Carried calf 217 days during test.
Supervised by University of Illinois.
2 Milkings daily.
Total Milkings 610.

1944	Milk Lbs.	Butter Fat %	Butter Fat Lbs.
Nov. 29	87.9	5.30	4.66
Dec.	1542.4	5.30	81.75
Jan. 1945	1511.4	4.94	74.66
Feb.	1302.9	5.33	69.44
Mar.	1298.3	4.85	62.97
April	1255.0	5.44	68.27
May	1221.5	5.45	66.57
June	1206.4	5.65	68.16
July	1199.2	4.98	59.72
Aug.	1095.6	6.26	68.58
Sept. 29	915.9	6.26	57.34
TOTAL	12636.5	5.40	682.1

Chat . . .

William MacGowan formally with Farview Farm, Redding Ridge, Conn., has taken a position with Winthrop Mills Farm, Winthrop, Maine.

Dicta's Ideal Beauty
7th in DDD

Many "Shy Breeders" and inactive bulls can be helped by Rex Wheat Germ Oil. Get it from drug store or feed dealer.

Guaranteed: Your money back if you are not satisfied.
Write for FREE booklet
VioBin Corporation, 11 Oak St., Monticello, Ill.

STROHMEYER & CARPENTER, Inc.
Photographers of Animals
White Plains - Box 788 - New York

PENICILLIN for MASTITIS
Amazing results reported. Low cost. Write for particulars to—
ANCHOR SERUM CO., Indianapolis, Ind.

FINEST RUSSET LEATHER
NECK STRAPS

Made from finest grade of extra heavy, single cut, russet leather. Fitted with strong roller type single tongue buckle and leather tuck loop. Strong dee attached with leather loop. May be had without dees if so ordered. Prices, postage extra:

NO.		EACH	SHIP. WT. LBS.	DOZ.	SHIP. WT. LBS.
0	30"x1"	$ .75	¾	$8.50	5
1	36"x1"	.90	1	10.30	8
2	36"x1½"	1.20	1¼	13.75	12
3	40"x1"	1.00	1	11.50	8
4	40"x1½"	1.25	1½	14.50	14
5	45"x1¾"	1.50	1¾	17.50	16

To your specifications: straps, other than above, made in desired sizes. Write for prices, stating quantity, length, width, if dee desired. SEND FOR NEW CATALOG. New edition includes many hard-to-get items in our complete line of breeders' and dairymen's supplies.

C. H. DANA CO., INC.
(Established 1861)
45 Main St., Hyde Park, Vermont

FOR SALE: 25 High grade Guernsey Heifers from heavy producing dams, nicely marked with buff noses. Will sell choice of 20 head for $3,000. Government T. B. and Bang's Tested.

Phone: Kinsman 3618
B. E. Totten, Farmdale, Ohio.

For tomorrow's records feed MANAMAR today

DAM
Essex Susie Sweet (Ex.)

Production of this famous dam-daughter combination now totals more than 400,000 lbs. Both cows were bred and fed at Overbrook Farms, New Jersey, where ManAmar has been fed continuously since 1929.

DAUGHTER
Essex Suzone Susie "Very Good"

Long continued use by outstanding dairy herds is the best evidence that CATTLE MANAMAR pays. We believe its sea-born proteins, vitamins and minerals have supplied "stabilizing" factors hard to obtain in any other way.

If Your Dealer Cannot Supply You, Write Dept. G

PHILIP R. PARK, INC.
618 S. Dearborn St., Chicago 5, Ill. or San Pedro, Calif.

Employment Service

A person wanting employment may use not over fifty words in setting forth his qualifications and wages desired, also giving the address. This service is free. If a box advertisement is desired, the cost is $3.50 per inch, payable in advance.

Help Wanted: Man to work in modern 60-cow dairy and care for pure bred Guernseys shipping to Washington, D. C. New house, electricity, water, school bus. Top salary to reliable, experienced man. Write full details. H. D. Menken, Corotoman Farms, Upperville, Virginia.

Position Wanted: Test cows or herdsman. 17½ years with herd of the late A. J. Winter. Class Leaders in Guernseys; 1000-lb. Holsteins. 30 years experience feeding and caring of pure bred herds. A-1 reference. Available September 1. Clarence Chase, Box 364, Mahwah, New Jersey.

Position Wanted: Experienced with test cows, A. R., feeding, general herd care. Graham student. Experienced in calf raising, producing clean milk and some show work. Single, 53 yrs. old, good health. Formerly at Fairlawn. Burr Davis, Waldorf Hotel, Toledo, Ohio.

Position Wanted: Available soon. Herd dispersing. Long experience with registered Guernseys, A. R. testing and modern machinery. Some help. Can give references. F. C. Marvin, Lore City, Ohio. R. D. 1.

FRANKLIN
Uterine Capsules
A valuable aid in removing afterbirth and treats septic infection. 3 capsules $1, 12 for $3, postpaid.

CATALOG FREE!
O. M. FRANKLIN SERUM COMPANY
Livestock Exchange Building DENVER, COLO

It's on again....!

OVER $105,000 PREMIUMS

2nd GRAND NATIONAL

Livestock Exposition, Horse Show & Rodeo

COW PALACE
San Francisco
NOV. 15-24

The GRAND NATIONAL is on again! The West's Finest Livestock Show is coming back to the World's Finest Livestock Pavilion.

$3,500.00 Premiums for Guernseys

The No. 1A District Agricultural Association offers a total of $16,500.00 premiums in the Dairy Cattle Division . . . $3,500.00 has been set aside for Guernsey exhibitors . . . Standard show classification of The Pure Bred Dairy Cattle Association has been adopted.

TOTAL PREMIUMS

Livestock Division	$69,450.00
Horse Show Division	25,000.00
Rodeo Division	11,250.00
Grand Total	**$105,700.00**

The GRAND NATIONAL . . . The nation's finest blood lines in beef cattle, dairy cattle, sheep & swine . . . unequalled opportunities to sell and acquire herd-sires, foundation females and feeders . . . America's outstanding judges and auctioneers . . . 1st class accommodations.

The GRAND NATIONAL . . . Focal point of one of the nation's great livestock producing regions, in the center of America's fastest growing population area. Get acquainted at the GRAND NATIONAL with the growers and breeders in this great potential market area.

The GRAND NATIONAL . . . A Feeder Cattle Show and Sale with $5,800.00 in premiums . . . a magnificent full-division Horse Show . . . a Rodeo of Champions . . . headline Circus Acts . . . all staged in the famous COW PALACE in glamorous, fun-loving San Francisco.

ACT AT ONCE!
Plan now to attend and exhibit at the GRAND NATIONAL, **SAN FRANCISCO, NOVEMBER 15 to 24 inclusive.**

Write for Descriptive Folder and Premium List

Address: CARL L. GARRISON, Secretary

No. 1A District Agricultural Association

690 Market Street - Room 615 - San Francisco 4, California

The West's Greatest Show - Don't Miss It!

A Burton Lane Herd Sire
PINE MANOR KING'S THOR
is now continuing our line-breeding program

PINE MANOR KING'S THOR 347184

Pine Manor King's Thor is related to another outstanding Burton Lane Sire—Burton Lane Sargon's Idol. Thor's dam, Pine Manor Taurine Iris is the top daughter of Green Meads Taurus—a full brother to Green Meads Sargon, the sire of Burton Lane Sargon's Idol.

Pine Manor King's Thor also is a paternal brother to Curtiss Franchester Levity Ace that sold for $37,000—the highest price on record for a Guernsey bull. Curtiss Franchester Levity Ace is the sire of Franchester Champion Ace, a young bull recently acquired by Burton Lane Farm. Champion Ace is out of Franchester Clara; 17939.1—920.7—DD; 17848.0—928.0—B.

HIS SIRE

Coronation King of Pine Manor 250949

Sire, 1st Jr. Get of Sire, Ind., 1940, 1941, Mo., 1941; 1st pr. Sr. Get of Sire, Mo., 1941; 2nd Jr. Get of Sire, N. D. S., 1941; 3rd pr. Jr. Get of Sire, D. C. C., 1941.

28 A. R. Daughters. 5 sons sold at an average of $5,250 in 1944.

HIS DAM'S UDDER
His dam, Pine Manor Taurine Iris, possesses the beautiful udder pictured above

HIS DAM

Pine Manor Taurine Iris 615963

10125.8—597.4—GG; 13162.7—738.1—EE. Daughter, Pine Manor Melody Linden sold for $5,100 in 1944 Indiana Spring Sale. Maternal Great Grandam—APPIN'S LADY WILLIAMS 178387.

9265.9—548.3—E; 13155.5—816.3—B
3 A. R. Daughters, 3 A. R. Sons

PROMISING BULL CALVES FROM THIS BREEDING AVAILABLE

BURTON LANE FARM

CONWAY ROAD, LAKE FOREST, ILLINOIS

OLIVER M. BURTON
Owner

V. J. CRUNKILTON
Herdsman

Outstanding bulls and cow families.

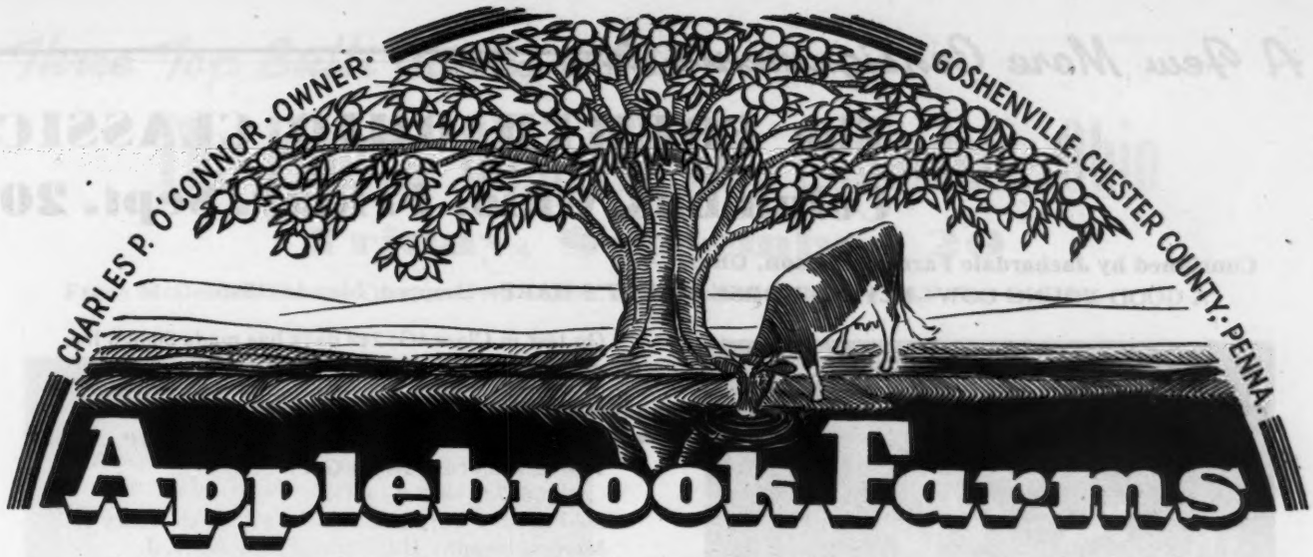

Located 3 miles from Paoli and 3 miles from West Chester on State Highway 202

TWO YOUNG BULLS

take your choice

Both are sons of Coronation Potentate

Both calves dropped March 19, 1946

Dam of One

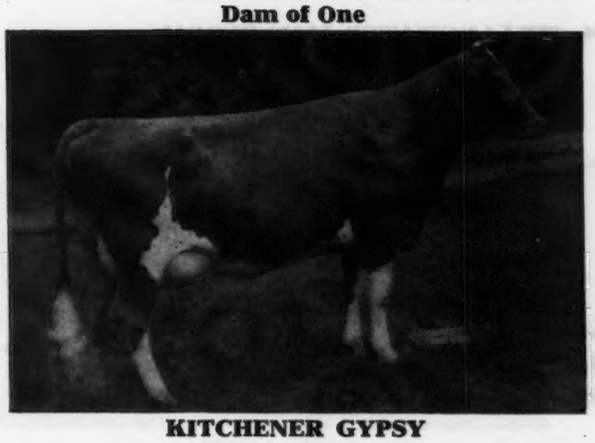

KITCHENER GYPSY
11100.4—635.7—B

A granddaughter of Dolly's Foremost of High Rock. A granddaughter of Argilla Lute dam of Alfalfa Farm Lute, 1058.0—BB.

2 Full Brothers:

Clora's Point Pilot was sold to Carlton S. Brerewood, Cambridge, Md., November 1942. He was shown with success on the Eastern Shore of Maryland.

Kitchener Gypsy King was sold to Henry Winner, Mt. Holly, N. J.

Dam of the Other

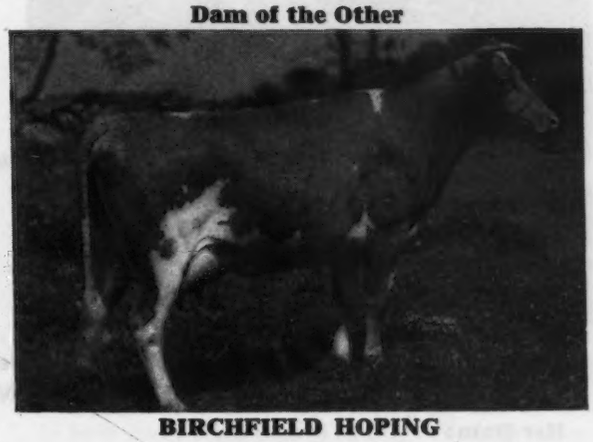

BIRCHFIELD HOPING
9536.8—550.4—GG

A son of Birchfield Hoping by Langwater Jubelo was sold to J. W. Breneman, Willow Street, Pa., in 1942. Hoping has two daughters in our herd.

CLORA'S POINT PRINCESS SUNBEAM in F in 252 days has 7821.4—409.98.

CLORA'S POINT ROYAL DUCHESS due November 21.

Coronation Potentate now has 16 A. R. daughters.

The Potentate cross on these two cows has been most successful and buyers of Potentate bulls out of these cows have been well pleased.

Write to us for extended pedigrees and prices. They will be gladly furnished on request.

T. B. ACCREDITED . . . BANG'S FREE

DONALD G. BROWN, Herdsman Mail Address, ROUTE 3, WEST CHESTER, PENNSYLVANIA

A Few More Consignments to

The FOURTH OHIO CLASSIC
Columbus, Ohio, Friday, Sept. 20

Consigned by Jaebardale Farm, Jefferson, Ohio.

A GOOD YOUNG COW—**FLYING HORSE SELECT'S HARP**—Dropped: May 14, 1943.

On test in Class 4G, 242 days has made 9686.6 lbs. milk, 471.67 lbs. fat.

Her Dam

FLYING HORSE MASTER'S HARP
World Record Cow in GG
15687.2—917.2—GG.
Sold in 1944 Topsfield Sale for $7,300 to Henry D. Mercer, Hominy Hill Farm, Freehold, N. J.

A maternal sister to SELECT'S HARP sold in last year's Ohio Classic for $2,700 to Glen L. Miller, Defiance, Ohio. This choice young cow is by Alfalfa Farm Select, sire of Flying Horse Select's Primrose with 3 Class Leading Records.

Consigned by Langwater Farm, North Easton, Massachusetts, TWO TOP HEIFERS,

1. **LANGWATER BOUQUET**—Dropped: November 27, 1944.

Her Dam

She is by **Langwater Patrician,** the sire that was recently purchased by Dudley P. Rogers, Wethersfield Farm, Danvers, Massachusetts.

LANGWATER MAY BLOOM
10506.3—508.4—FF
7625.2—333.35—B—181 days.

Dam: LANGWATER COLUMBINE
13269.4—662.7—AA
Dam of 4 A. R. sons.

2. **A Good Yearling**—Dropped: July 17, 1945. She is sired by Langwater Commando (Countryman—Honoria) and out of Langwater Twinkle, 11336.9—624.4—GG, a daughter of Langwater Valencian, A. R.

Consigned by Hominy Hill Farm, Colts Neck, New Jersey.

A CHOICE HEIFER—**HOMINY HILL'S GENIEVE**—Dropped: January 10, 1945.

Her Dam:

HOMINY HILL GERALDINE
15327.0—725.1—G

She is a daughter of Fairlawn Peerless Dictator whose 17 daughters average 12049.8—608.4, as Jr. two-year-olds. He is a son of Green Meadow Peerless. She is out of Playhaven Y. Geraldine, 11931.2—528.6—CcC—she by Raemelton Yankee, A. R., a son of Green Meadow Tranquil, 14736.2—801.5—E, by Green Meadow Coronation King, A. R.

GENIEVE is by **Langwater Country Lad** that is by Langwater Countryman, A. R., out of Langwater Honeydew, 12008.8—651.1—DD.

Watch Future Journals for More Details on this Fourth Ohio Classic Sale.
Others will be featured in Future Issues.

THE OHIO GUERNSEY BREEDERS' ASSOCIATION

Address correspondence to: O. C. BELT, Sec'y, 288 E. LONG STREET, COLUMBUS, OHIO.

Three Top Bulls Consigned to . . .

The Fourth Ohio Classic, Columbus, Ohio

Friday, September 20

From McDonald Farms, Cortland, New York. . . . A January BULL CALF that is right. . . .

His Dam

McDONALD FARMS ALLEEN (Left)
Full sister to McDonald Farms Danice (Right), 746.3—AA. First Produce of Dam, N. Y., Md., E. S. E., 1940. 2nd at N. D. S.

McDONALD FARMS KING LAMONT

Dropped: January 24, 1946

7 nearest dams average 14887—780

Sire: MYHAVEN KING, A. R., 43 A. R. daughters, 2 A. R. sons. He by Langwater King of the Meads, A. R., out of Green Meads Thelma.

Dam: **McDonald Farms Alleen**
10325.4—619.6—E 11135.9—703.3—AA
2 A. R. daughters. She is by Foremost Prediction, A. R., out of the great brood cow Supreme's Janice, 20012.5—942.4—BB; 19618.6—981.8—AA.

KING LAMONT is a full brother in blood to McDonald Farms King Pin that topped the 1945 Pate Invitational Sale at $3,600. He is one of the KING—PREDICTION cross.

From Meadow Lodge Farms, Oklahoma City, Oklahoma. . . . A Real Top MEADOW LODGE KING'S CORPORAL . . . Dropped: June 12, 1945.

His Dam

ARGILLA CORA
Her Son—by King of the Meads—is one of the good ones. He will be one of the last sons of KING to be offered.

Sire: LANGWATER KING OF THE MEADS, A. R.
A paternal brother to Corporal sold for $13,200, another brought $9,000.

Dam: **Argilla Cora**
11592.6—578.8—G 14239.8—670.3—AA
Sire: Aiyukpa L. Czar, A. R., that is a double grandson of Levity.

Dam: Argilla Flora, 9372.3—589.3—EE.

Watch Journal for further announcements of this Fourth Ohio Classic Sale

The consignments are really shaping up and we expect to have many other tops to feature in coming issues.

From Langwater Farm, North Easton, Massachusetts . . . A January Bull Calf Dropped: January 5, 1946.

His Dam

LANGWATER BRIGHTNESS

Sire: LANGWATER ONWARD, that is a full brother to Langwater Coral, 14239.8—644.4—D; 18019.6—853.0—A, and ¾ brother in blood to Langwater Venus, 19999.8—1011.7—D. **A son sold for $6,500 in the 1945 Guernsey Sale.**

Dam: LANGWATER BRIGHTNESS, 11128.0—543.7—G. A daughter of Langwater Valencian, A. R., out of Langwater Corona, 749.2—A.

This choice bull calf traces to Moonlight's Coronet of Jean du Luth Top and Bottom.

OHIO GUERNSEY BREEDERS' ASSOCIATION

ADDRESS CORRESPONDENCE TO:
O. C. BELT, Secretary.
288 EAST LONG STREET, COLUMBUS, OHIO.

At Goodleigh . . . Our Senior Sire

Coldspring's Romulus Countryman, A. R.

A Member of the Beauty Family
A Full Brother to Coldsprings' Romulus' Beauty

His Dam

VALLEVUE BUTTERFAT BEAUTY
16578.5—831.1—A
18914.1—937.4—AA
3 A. R. daughters

His Full Sister

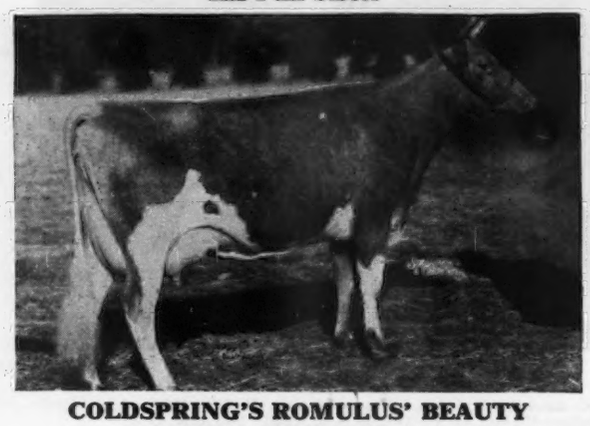

COLDSPRING'S ROMULUS' BEAUTY
10783.7—609.0—GG
14374.4—746.7—C
Sold May 17, 1946 in The Guernsey Sale for $16,500.

A Maternal Sister

COLDSPRING'S HARDWICK'S BEAUTY
12066.6—559.7—GG
14492.8—642.2—B
On retest making over 80 lbs. fat per month

A Full Brother

Unretouched at 2½ yrs.
COLDSPRING'S BEAUTY'S ROMULUS
In service as a senior sire at Coldsprings Farm

Countryman, like his full brothers and sisters, is sired by Langwater Romulus, 33 A. R. daughters and out of the great brood cow, Vallevue Butterfat Beauty and is a full brother to Coldspring's Romulus' Beauty. We like this pedigree.

At Goodleigh he has eight A. R. daughters and 15 daughters on test. They are of good type and are now proving themselves at the pail.

A daughter, Goodleigh Romulus Verna, 10319.4—491.2—E, sold for $2,200 in The Eastern Guernsey Sale, May 18, 1946.

All records are made on twice-a-day milking with milking machines.

Our herd is on herd test and back to its founding has been a leader of the Luzerne—Columbia County D. H. I. A.

At this time several sons of Countryman are available out of good A. R. cows.
Write us for prices and pedigrees.

T. B. Accredited No. 159194 . . . Bang's Accredited No. 1118

GOODLEIGH FARMS • Dallas, Pennsylvania

DORRANCE REYNOLDS, Owner — MARY WEIR, Manager

THE ARBOBESS FARMS DISPERSAL

ARTHUR E. JONES, Owner, AL ROGERS, Manager, FLEMINGTON, NEW JERSEY.

To be held on

GLENBURNIE FARM - TRENTON, NEW JERSEY

SEPTEMBER 6, 1946

This is a complete dispersal of this fine herd other than one blemished cow and a few baby calves.

Mr. Jones is most reluctant to dispose of this herd which he has so painstakingly developed over recent years with the cooperation of Gordon Hall and under the capable management of Al Rogers, however, the stress of an ever expanding business necessitates this action.

2 Bulls, 28 Cows, 40 Heifers, Accredited and Bang's Free Certified

Each cow has an A. R. record, several on test making good records and a most promising lot of heifers sired by a Green Meadow Peerless son or grandson.

GLENBURNIE VANGELINE 2D

11203.6—570.2—FF
13168.3—681.9—D

Dam of Glenburnie Vesta, 15043.1—598.6—EE.
She dam of Glenburnie Vesta 2d, 14287.4—660.4—E.

Glenburnie Vangeline 2d is the dam of Fairlawn Peerless Draftsman (Former herd sire at Arbobess Farms) he by Green Meadow Peerless.

And Sire of Kilmac Draftsman's Eve, 13670.8—733.0—GHI, other daughters on test are extremely high producers doing 48 to over 50 lbs. daily on 2-time milking.

There are 14 daughters of Draftsman in the sale.

Used for a short time as service sire was the double grandson of Green Meadow Peerless, FAIRLAWN ACTOR'S JUDGE, he by Fairlawn Peerless Actor out of Phillip's Peerless Mary Ann, 14428.1—770.5—A.

ALDRICH FARM MAID

9635.6—541.1—FFF
13602.0—713.2—AaA (610 T. M.)

Sire: HILLTOP BUTTERFAT MASTER, A. R., he by the great sire Hilltop Butterfat, sire of Vallevue Butterfat Beauty whose daughter and grandson sold for $16,500 and $14,200 in May this year. Master was out of Hilltop Butterfat Maid, 15963.7—830.2—A, she by Imp. Primrose's Butterfat.

Aldrich Farm Maid is out of a granddaughter of Africander's Duke of White Farms, he by Langwater Africander.

The Herd Sires, sons of Aldrich Farm Maid, are ARBOBESS PEERLESS PENMAN, dropped Sept. 29, 1942, a show bull sired by Fairlawn Draftsman. There are 17 daughters of Penman in the Sale.

His own brother equally choice individually is ARBOBESS PEERLESS DESIGNER—EACH BULL IN THE SALE.

Therefore the heifers and those in dam are strongly Green Meadow Peerless with a cross to the best Butterfat strain, a combination that continues to produce tops.

FOR CATALOGS WRITE:

THE PATE SALES COMPANY, Sales Managers - 2064 Lawrenceville Road, Trenton 8, N. J.

WE SUPPORTED HER IN HER OLD AGE
NOW HER CHILDREN ARE SUPPORTING US!

The Late Willow Brook's Maxine 425230

Born August 3, 1934 — Died January 31, 1946

HERSELF

WILLOW BROOK'S MAXINE

13308.3—625.8—A

By Duke of Mohican Farm (his 3 tested daughters have 5 records averaging 667.7). Out of Brownlea Bountiful, 11158.2—509.7—DD. Dam of: Willow Brook's Maxine 2d, A. R. and Willow Brook's Roxie, now on test. (See photographs below). Bryn Du Maxim Margreth (by Quail Roost Lucky Noland, recently purchased by B. Y. Vann, Thomasville, Ga., for $5,000). Due this fall with her first calf. Bryn Du Troubadour (by Langwater Triumph, 20 A. R. daughters), herd sire for Roger A. Fisher, Ft. Wayne, Ind. Bryn Du Maxim's Marmion (by Bryn Du Maxim's Damon), herd sire for Francis Ginn, Novelty, Ohio. Bryn Du Maxim Mephisto (by Quail Roost Lucky Noland) was dropped July 2, 1945 and IS FOR SALE.

A GRANDDAUGHTER

BRYN DU SERENITY

Dropped October 31, 1941

9435.7—458.7—E (twice-a-day)

On retest in A, 44 days—2964.0—128.4, by Franchester Standfast (11 A. R. daughters). Out of Willow Brook's Maxine 2d, A. R. (see below) Dam of: Bryn Du Maxim's Sappho, dropped Nov. 1, 1944, by Bryn Du Maxim's Damon. **Sappho heads the Bryn Du Consignment to the Tennessee State Sale, Sept. 9, at Nashville, Tenn.** She was bred May 8 to Bryn Du Maxim's Topper (Bryn Du Maxim's Damon—Midview Majesty's Tulip, 12832.3—636.9—GG). Bryn Du Golden Standard, dropped May 2, 1946 by Quail Roost Golden King, is FOR SALE to someone seeking a herd sire with facts behind him and a future before him.

A DAUGHTER

WILLOW BROOK'S ROXIE

Dropped October 9, 1939

By Langwater Triumph (20 A. R. daughters), making her a full sister to Willow Brook's Maxine 2d (See adjoining photograph). Roxie freshened June 3, 1946 and on test in A is making an average of 2.59 fat per day. Her bull calf, Bryn Du Maxim Rameses (by Quail Roost Lucky Noland) is another prospective herd sire that is FOR SALE.

ANOTHER DAUGHTER

WILLOW BROOK'S MAXINE 2d

Dropped September 14, 1936

14796.9—717.4—A

14190.0—643.8—AA

By Langwater Triumph, A. R. Dam of: Bryn Du Serenity, A. R. (See above). Bryn Du Maxim Margo (by Quail Roost Lucky Noland). On test in F, Margo has 5944.1—271.6—167 days.

THE MAXIM—TRIUMPH CROSS COMBINES TYPE AND PRODUCTION WITH EMPHASIS ON GOOD UDDERS.

Let A Bryn Du Bull Help You Fight Inflation!

BRYN DU FARM • Granville, Ohio

T. B. ACCREDITED No. 469604 — BANG'S ACCREDITED No. 9334

SALLIE J. SEXTON, Owner — DONALD F. BEAL, Herdsman

WOLFPEN GUERNSEYS PRODUCE

All on Twice-A-Day
305 Days Production

	Milk	*Fat*	*Class*
*WOLFPEN ANXIETY	10652.8	719.5	BbB
*THE LILACS SANGUINE	12743.7	642.0	AAA (*pending*)
**WOLFPEN NYA	12778.3	619.7	BbB
*WOLFPEN ALOHA	11711.2	553.9	BbB
WOLFPEN NOVICE	11012.7	539.8	AAA
*WOLFPEN ATTU	10472.7	519.0	AaA
*WOLFPEN BLAZE	10019.4	518.0	EEE
**WOLFPEN COMFORT	10376.0	514.4	DDD

Great Cows Come From Great Female Lines

*ALL 5 of these cows are direct descendants to Langwater Aline, *15415.7—788.7—F* (Former Class Leader) and dam of these four great Wolfpen cows.

	Milk	*Fat*	*Class*
WOLFPEN AMBER	17065.0	913.8	E
2 A. R. daughters	15828.4	819.0	A
	15340.8	786.2	GG
WOLFPEN ANNIE	12698.0	795.0	B
WOLFPEN AMETHYST	11895.5	633.8	G
WOLFPEN ATLANTIS	14840.2	619.0	GG

**These 2 cows are direct descendants of Wolfpen Nantilly, *11758.6—731.5—FF; 15672.5—872.8—AA.* She dam of these great producers.

	Milk	*Fat*	*Class*
WOLFPEN MADELON	12623.1	704.9	G
WOLFPEN NATOMA	10928.7	678.6	GG
WOLFPEN NYA	9849.8	510.0	DDD
	12778.3	619.7	BbB
3 A. R. Sons			

MRS. J. D. C. BRADLEY, *Owner*
STUART MALCOLM, *Herdsman*
CAMERON BRADLEY, *Manager*

WOLFPEN FARM
Southboro - Massachusetts

Argilla Dispersal

Ipswich, Massachusetts

FEDERAL ACCREDITED HERD 78223 . . . MASS. ABORTION FREE HERD No. 19

100 Head

18 BULLS, 35 OPEN HEIFERS
38 COWS, 9 BRED HEIFERS

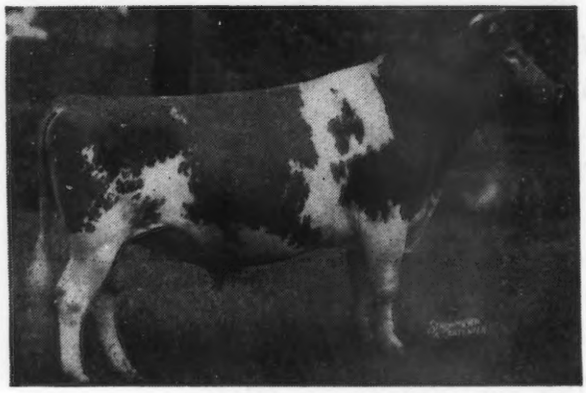

Alfalfa Farm Philosopher, A. R.

29 of his daughters will be sold

Grand Champion, N. D. S., 1937. Reserve Grand Champion, N. D. S., 1935, 1940.
5 Times Grand Champion, E. S. E.

10 Highest daughters average 14565.0—733.8, all immature except one.

20 Highest daughters average 13843.4—689.3

ALL TESTED DAUGHTERS OF THE PROVED SIRE

Alfalfa Farm Philosopher

	MILK	FAT	CLASS
Argilla Palotterie 2d	14002.7	663.2	G
	16182.6	802.4	D
Argilla Portia	13004.1	610.5	GG
	15244.8	752.2	E
	17318.4	780.6	BB
Argilla Philotterie	12741.8	725.5	GG
	14125.4	775.5	B
	14924.2	739.6	A
Argilla Phelanor	13458.4	685.0	EE
	16688.3	774.3	AA
Argilla Primrose	13869.2	765.3	DD
	13819.2	762.6	BB
Groton House Sapphire	10175.3	558.1	GG
	12142.9	713.9	EE
Argilla Fifi	10540.6	564.8	G
	12890.3	706.4	D
Argilla Pansy	14655.3	693.2	GG
Groton House Mistress	12425.6	620.1	FF
	14357.7	691.3	DD
Argilla Princess Ann	13172.8	657.2	F
	13420.8	685.6	DD
Argilla Fair Palotterie 2d	15324.8	678.4	EE
	14888.6	634.4	AA
Argilla P. Finch	12273.0	598.0	BB
	13084.8	676.0	A
Argilla Philmosa	13305.9	667.3	E
Argilla Priscilla Lee	11823.8	664.2	G
Wethersfield Ophelia	11033.5	576.4	A
	12816.7	662.5	AA
	11566.1	597.5	A
Larches Harp	7867.4	391.0	GGG
	12068.2	633.5	EE
Larches Jean	13592.8	624.0	GG
Argilla Patience	14344.5	619.6	GG
Larches Barbara	12263.5	614.7	GG
	11713.5	574.3	BB
Argilla Persistance	10684.4	500.2	CC
	13123.1	608.2	A
Argilla Piccolo	9856.1	459.3	G
Argilla Philann	11600.6	557.0	G
LeClarin Alfaresa	6807.0	290.5	GHI
	8494.2	368.0	AHI

	MILK	FAT	CLASS
Argilla Phoebe	12307.0	552.9	GG
Argilla Prudence	11145.8	607.6	G
Flying Horse Farm Jewel	10955.2	599.2	G
Argilla Pirt	11496.6	579.2	G
Larches Lute	10048.3	506.8	GG
Flying Horse Farm Senorita	11255.8	538.8	G
	12383.6	604.6	DD
	12166.5	549.6	AA
Woodholm's Honeydew	11340.6	593.0	DD
Argilla Plentiful	10873.0	513.9	G
Argilla Persis	10653.9	471.0	CC
Argilla Philly	12052.6	594.2	D
Argilla Celesta	10449.2	515.4	F
	11450.3	569.3	DD
Argilla Groton Palotterie	11005.8	593.1	GG
Groton House Philuna	10705.6	485.0	G
	13652.3	603.0	C
Argilla Prim	9714.2	502.1	GG
	10932.5	541.3	D
Argilla Queen	11099.2	556.5	G
Groton House Kate	10148.8	516.8	FF
	11018.6	543.3	D
Argilla Grafton Rose	12299.7	534.7	FF
	8481.2	320.7	4b (Pending)
Argilla Prairie Rose	12674.1	538.4	CC
Argilla Pretoria	9800.3	437.4	CcC
Groton House Philla	11531.7	538.7	DD
Larches Joy	8283.3	353.7	BBB
	11473.9	485.8	4A (Pending)
Argilla Opal	9919.7	477.3	B
Argilla Rose Louise	10125.6	480.9	GG
Runnymede Scarlett	12794.2	608.2	B
Argilla Paysan	13273.4	541.9	G
Argilla Patricia Rose	11545.5	470.4	FF
Kitchener Feather	12199.6	587.1	EE
Argilla Monody 2d	12029.3	557.2	G
Argilla Plight	12512.8	601.8	DD (Pending)

Here is a Real Opportunity to Buy the Blood of this Proved Sire

S. M. MERRILL, Owner

at the Farm

Monday, September 16

The Hawthorne Hotel — Salem, Mass. — will be Sales Headquarters

TRAINS MET AT IPSWICH BY APPOINTMENT

33 Daughters of the noted sire Alfalfa Farm Philosopher, A. R.

Will Be a Feature of this Sale 15 Direct Descendants of the great Palotterie Family will be offered

THE PALOTTERIE LINE

1.) PALOTTERIE OF FAIRVIEW HOME

14681.2—698.4—G 16245.5—812.4—D
16764.6—860.3—BB 18704.3—911.1—AA

She is dam of:

Argilla Fair Palotterie

14007.5—654.1—GG 15631.6—762.6—E
16536.1—760.2—AA

She is dam of:

ARGILLA FAIR PALOTTERIE 3d

Top Cow in the 1945 Topsfield Sale, purchased by Fairlawn Farms Co., Port Chester, N. Y., for **$14,000**

15900.1—810.5—CC 15907.2—823.4—AA

Running with the Fairlawn Farm herd in June on twice-a-day milking she made 1 ton of milk and milked up to 71 lbs.

Her 3 Full Sisters in the Sale

ARGILLA FAIR PALOTTERIE 2d
15324.8—678.4—EE
Dropped: May 6, 1938
Her daughter—ARGILLA FAIR LOTTIE—dropped Aug. 30, 1943, will be in the sale. Fair Lottie's son, dropped May 24, 1946, will also be sold.

ARGILLA FAIR PALOTTERIE 4th
Dropped: August 2, 1944

ARGILLA FAIR PALOTTERIE 5th
Dropped: July 20, 1945

All in the Sale

Palotterie of High Rock

Her 4 A. R. Daughters numbered 1—2—3—4
Long Distance Champion Fat Producer of the Breed with 10 records totaling 149579.4 lbs. milk, 8171.4 lb. fat.
10 average 14957.9—817.1
Highest record is 17435.3—954.8—A
4 records over 900 lbs. fat
4 A. R. DAUGHTERS — 4 A. R. SONS

2.) ARGILLA LOTTERIE
10737.6—511.8—E

3.) ARGILLA PALOTTERIE
13013.0—709.6—G
2 Daughters in Sale

Argilla Palotterie 2d
14002.7—663.2—G
16182.6—802.4—D
Dropped: May 8, 1941

Argilla Pilot's Palotterie
Dropped: August 15, 1944

4.) ARGILLA PHILOTTERIE
Heads up another line of this proved family
12741.8—725.5—GG
14125.4—775.5—B
14924.2—739.6—A
3 Daughters in the Sale

Argilla Philotterie 2d
13018.9—706.2—F
Dropped: May 5, 1940

Argilla C. Palotterie
Dropped: August 7, 1942

Argilla Furlough's Palotterie
Dropped: August 18, 1945

MORE FROM THE SAME LINE

A daughter of Philotterie 2d is in the sale. She is ARGILLA FURLOUGH'S PATIENCE
Dropped: December 6, 1940

A daughter of "C. Palotterie"
Argilla President's Palotterie
Dropped: October 10, 1944

Will Also Be Sold

15 Direct Descendants from this line are in the sale. Here is one of the greatest opportunities ever offered to BUY THE BLOOD OF A PROVED FEMALE LINE.

Don't Miss on this line. Here are the kind to select to breed to. Tie up with a proved female line.

Willie Jordan tells me that, in his opinion, this is the most prepotent line of the breed for consistent production. He milked Palotterie of High Rock for about half of her record.

SALES MANAGERS

LOUIS McL. MERRYMAN & SONS, SPARKS, MARYLAND—Telephone: Cockeysville 57
THE PATE SALES CO., 2064 LAWRENCE ROAD, TRENTON 8, NEW JERSEY—Phone: Trenton 2-7587

Write For Catalogs . . .

LOUIS McL. MERRYMAN & SONS, SPARKS, MARYLAND

TARBELL PEERLESS KING

A Magnificent Individual of Outstanding Breeding

Has Been Purchased by William M. and Lillian V. Emerson, Lerson Lawn Farms, Auburn, New York

PEERLESS KING is a Son of
FOREMOST PEACEMAKER
87 A. R. Daughters

Including:

TARBELL FARMS PEERLESS MARGO
10848.8—596.1—GGG
18501.4—1013.3—E
World's Champion Junior 3-Yr.-Old in both the Single and Double Letter Class.

And His Dam is:

TARBELL FARMS ROYAL LENDA
12459.3—706.3—G—730 T. M.
20508.9—1109.0—C
World's Champion Junior 4-Yr.-Old.

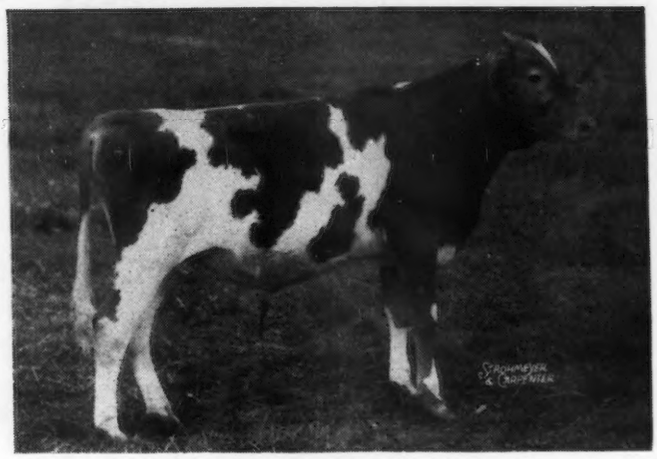

Unretouched photograph taken at 7 months
TARBELL PEERLESS KING

FOREMOST PEACEMAKER IS ONE OF THE GREATEST SIRES OF THE BREED. He has clearly demonstrated his ability to sire type and production. In addition to his 87 A. R. daughters he has 20 on test, 60 under calving age and some 30 cows are in calf to him. HE WILL BE 13 YEARS OF AGE THIS COMING SEPTEMBER, IS STILL A FINE LOOKING, STRAIGHT BULL IN ACTIVE SERVICE. HIS OLDEST DAUGHTERS IN OUR HERD NEARING 10 YEARS OF AGE BEAR WITNESS TO THE FACT THAT HE TRANSMITS VIGOR AND LONGEVITY AS WELL AS TYPE AND PRODUCTION.

TARBELL FARMS ROYAL LENDA WITH HER FOUR-YEAR-OLD RECORD MADE A HIGHER PERCENTAGE ABOVE HER REQUIREMENTS THAN ANY GUERNSEY HAS EVER MADE. She will be eleven years old this coming October, has had 7 calves and is again in calf. In 6 lactation periods she has produced 80047 lbs. milk, all on twice-a-day milking with the exception of her 4-year-old record. Her oldest son, TARBELL FARMS NOBLE LEADER, has 19 A. R. daughters INCLUDING ONE CLASS LEADER. Another son, TARBELL FARMS PEERLESS ROYAL, FULL BROTHER TO PEERLESS KING, is being retained in our herd as Junior Sire. He will shortly be proved, and he is also showing his ability to sire type with real production. Her oldest daughter, TARBELL PEERLESS LENDA, FULL SISTER TO PEERLESS KING, is now under test in GGG and in 185 days has made 6464.0—308.8.

CONGRATULATIONS MR. AND MRS. EMERSON

TARBELL PEERLESS KING HAS A UNIQUE INHERITANCE OF TYPE, PRODUCTION AND LONGEVITY, and Mr. and Mrs. Emerson, who have founded a very fine herd at Lerson Lawn Farms, selected him because of this. They will use him on the daughters of TARBELL BRIGHT MARSHALL, their Senior Sire, a son of ANTIETAM BRIGHT LAD, 3 A. R. daughters, and TARBELL FARMS PEERLESS MARGOLD, 8569.4—466.7—FFF; 12288.4—641.4—DD—730 T. M., now on retest and has in 191 days—10734.1—498.4—B, FULL SISTER TO TARBELL FARMS PEERLESS MARGO.

FEDERAL ACCREDITED...NEGATIVE

TARBELL GUERNSEY FARMS *Chenango County* **SMITHVILLE FLATS, N. Y.**

To Be A. R. Soon . . .

McDonald Farms Fancier

PHOTO—3 YRS. (UNRETOUCHED)

A son of
McDONALD FARMS CONQUEROR
22 A. R. Daughters.

Sire: GREEN MEADOW WATCHFUL, 17 A. R. daughters, 4 P. R. sons.

A son of
McDONALD FARMS DANICE
13734.1—746.3—AA

Sire: FOREMOST PREDICTION, 83 A. R. daughters, 10 P. R. sons.

Dam: SUPREME'S JANICE
20012.5—942.4—BB
19618.6—981.8—AA

Fancier now has 3 A. R. daughters—will be A. R. soon. He has 11 other daughters on test at the present time, all doing well. They are all uniform for good udders. **40 Daughters in our herd.**

A Fancier Son for "Fancier" Guernseys

Fancier's Dam and Her Full Sister

McDONALD FARMS ALLEEN (left)
10325.4—619.6—E
11135.9—703.3—AA

McDONALD FARMS DANICE (right)
10946.8—616.3—GG
13734.1—746.3—AA

Member of undefeated Get in 1940, 1st Produce, 1940. Danice is dam of McDonald Farms Fancier.

His Sire's Dam

VALOR'S KITTOLINE
12230.7—585.1—G
14105.7—691.0—BB
16169.0—766.3—AA

3 A. R. Daughters, 2 A. R. Sons

McDonald Farms Artist, 14550.0—746.0—C—1st prize, N. D. S. 2-yr.-old. Undefeated 3-yr.-old, 1939.

Plan to visit our farm this summer. Send for our sales list today. Prices and pedigrees gladly furnished on request.

DONALDSON BROWN, *Owner*
VERE S. CULVER, *Manager*
EVERT G. DENNEY, *In charge of herd*

Mt. Ararat Farms

PORT DEPOSIT, MARYLAND

Complete Dispersal • BREIDABLIK HERD

Property of A. Sonnin Krebs and Johanne K. Dunn. Farm Manager, Nicholas Bosley Merryman, 3rd

Wilmington, Delaware - Mon., August 26 - 11:00 A. M., D. S. T.

Breidablik Farm is located on Route 68—Lancaster Pike 3 Miles West of Wilmington, Delaware, on the South side of the road, R. D. No. 1. Telephone 3-3522, Wilmington.

72 HEAD - - ALL FEMALES

27 Cows — 11 Bred Heifers — 34 Open Heifers — 35 Vaccinated

All aged and unsound animals have been butchered.

QUAIL ROOST MAXIMUM

Sire: HIGH POINT PRINCE MAXIM, A. R.

Dam: BEECHFORD'S BEATRICE
582—G; 850—A; 854—A

Sire of 11 A. R. daughters, full brother to Quail Roost Maxim's Anchor, A. R., he sire of Hamilton County Anchor's Gem, 687—GG; 628—EE—274 days, sold for $4,500, Quail Roost—Maxim Sale, 1946. **Represented in sale by one daughter and 22 granddaughters** by his son, Maxie's Ferdinand, he out of Leader's Enna, 12383—696—C, she by Edgemere Leader, A. R.

EDGEMERE LEADER

Sire: CRAMOND VULCAN, A. R.

Dam: ULTRA'S OLIVIA OF EDGEMERE
519—F; 683—B

Sire of 57 A. R. daughters, 1 over 800, 5 over 700, 20 over 600. **Represented in sale by 2 daughters and 16 granddaughters**, 8 of which are by his son, Leader's Foremost Raider sire of 9 A. R. daughters and out of Foremost Lillian of Breidablik, 576—G; 3rd, 2 yrs., E. S. E., 1929; 5 granddaughters are by another son, Rosamond's Leader, Res. Sr. Ch., Bryn Mawr, 1935, sire of 4 A. R. daughters and out of Nonpareil's Rosamond of Breidablik, 527—G; 816—A; 3 granddaughters are by a full brother to Rosamond's Leader.

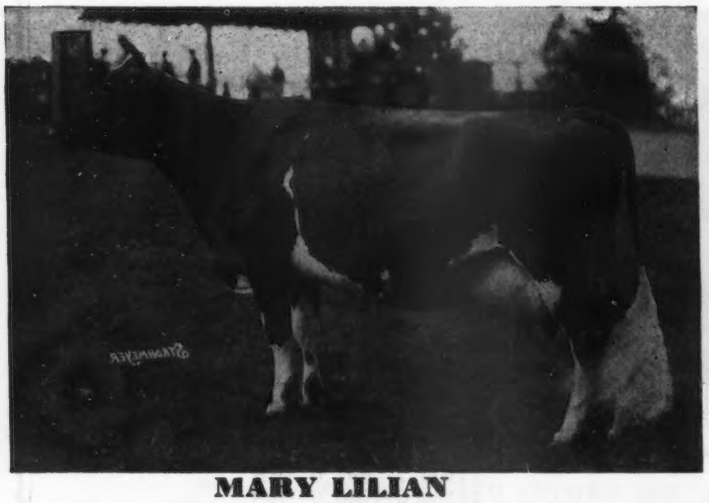

MARY LILIAN

12380—545—G; 14866—710—C

Gr. Ch. N. D. S., D. C. C., 1935.

Sire: LANGWATER MARY'S ROYAL, A. R.

Dam: IMP. LILIAN OF THE MANOIR
457—D.

Represented in the sale by 6 granddaughters, by her son, Royalist Leader, Gr. Ch., Reading, 1936, Sire 1st Jr. Get, Devon, 1938 and 4 A. R. daughters, he by Hill Girt Royalist, A. R., son of Noranda, A. R.

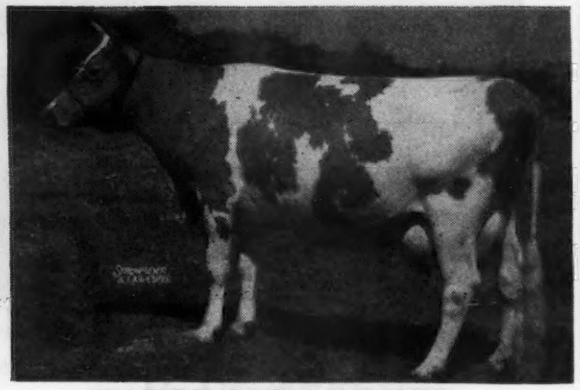

HARDWICK'S DESIRE

15044—846—AA

Highest record daughter of Mixter Hardwick, A. R. **Represented in sale by 6 granddaughters**, by her son, Churn Creek's Demonstrator, he by Foremost Supero, a son of Superb's Faithful, 1077—AA, 3rd place.

Included also are 12 daughters of Sherwood Forest Judge, a proved sire with 10 daughters exceeding their dams by 1181 lbs. milk and 67 lbs. fat. He is by Coronation Potentate out of Sherwood Forest Model Jean, 10180—522—G; 14866—733—BB.

Also included are 6 daughters of Marguerite's Second Lindy, he by Fourth Emily's Lindy out of Rockingham Marguerite, 11690—583—GG; 14424—691—C. Also 3 daughters of Douglaston Prince Frederick, he by Douglaston King Frederick, out of Edgewood Christine, 10808—599—CCC*; 11167—608—AAA.

For Catalogs Write . . . LOUIS McL. MERRYMAN & SONS, SPARKS, MARYLAND

COKER PEDIGREED SALE

At The Farm • Wednesday, August 28 • Hartsville, S. C.

64 Head

1 Bull (A. R.) - 27 Cows - 32 Open Heifers - 4 Bred Heifers

A feature of the sale will be the proved A. R. sire and 3 of his daughters. Owned by R. A. Burch, Florence, South Carolina.

The Bull . . . HILLTOP BUTTERFAT VICTOR, A. R.
Dropped: November 4, 1937

11 A. R. daughters, 1 over 786 as a Junior two-year-old, 5 over 616 pounds fat. All over 500 pounds fat except one and she has 494.3 pounds fat in Class DDD.

Victor is by Hilltop Butterfat Golden Noble and out of Hilltop Que Vive Violet, 12151.7—714.2—A.

A Typical Victor Daughter

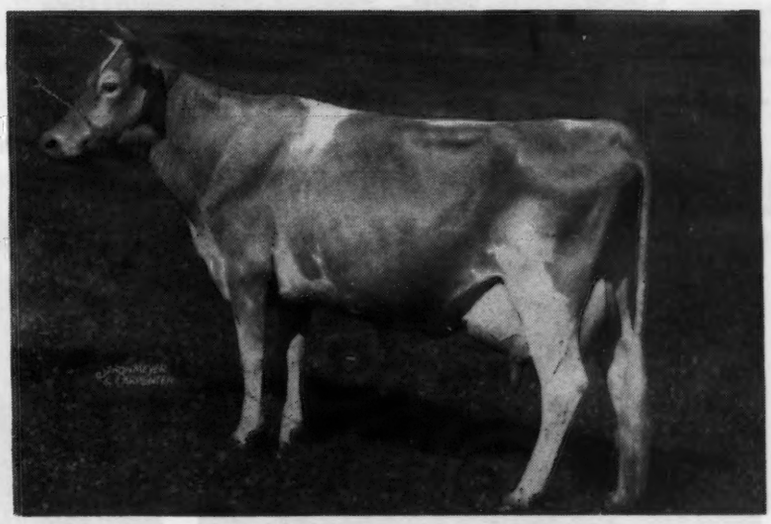

Burch's Butterfat Violet →

15836.8—786.2—GG

The highest producing two-year-old (GG) in the South. Owned by Wm. Camp, Holliknoll Farm, Franklin, Virginia.

Another feature of the sale will be **Burch's Silver Queen.** Dropped: November 4, 1937. She is by Coker Silver Don out of Coker Radiant Queen.

Also—**OAKHURST DEMOCRAT'S MAID**, Dropped: April 6, 1935. She is line-bred to Grapelawn Holliston, A.R., and Foremost Barrister, A. R.

The cows will be mostly fresh or close springers.
More details on the COKER cattle in the August 15 Journal.

For catalogs write . . .

Louis McL. Merryman & Sons • Sparks, Maryland

An "*Ideal*" Brood Cow and Two of her Daughters

RUTHEDA'S BELL OF LONE PINE
13568.6—593.4—A; 4 A. R. daughters

A daughter in our herd

CLARA BELL OF LONE PINE
14797.8—809.8—BHI
16648.1—842.3—A
18155.3—980.9—AA
18241.5—1019.6—A

A daughter in our herd

QUINCY ULTRA WILD ROSE
14977.6—600.0—G
17340.4—703.5—B
18944.8—766.1—A

Today in our herd we have several females that trace to this cow family.

"It's All in the Records"

The World's Largest Herd of Pure Bred Guernseys

IDEAL GUERNSEY FARMS

Augusta, Sussex County, New Jersey

JACOB TANIS & SONS, Proprietors — JOHN TANIS, D. V. M. — WILLIAM AULD, Herdsman

Improver Inheritance

Is in Demand!

It is this Philosopher—Forecast line that produced Argilla Phil-Lottie that sold for $3,100 in the 1946 Eastern Guernsey Sale.

Our Sire . . . ARGILLA FORECAST'S IMPROVER Combines this same rich inheritance

SIRE: **Argilla Forecast, A. R.** 6 A. R. daughters including Argilla Philotterie 2d, 13018.9—706.2—F (dam of Phil-Lottie, see above), and Woodacres Phelanor, 13649.0—647.2—DD (dam of Woodacres Prince Royal—Junior Herd Sire at Woodacres).

DAM: Argilla Primrose, A. R. A daughter of **Alfalfa Farm Philosopher, A. R.,** with a record of 13869.2—765.3—DD.

IMPROVER sons out of select A. R. cows rich in Philosopher and Dolly's Foremost of High Rock blood.

SEND FOR PRICES AND PEDIGREES.

RANSOM FARM

Homewood, Kansas

13 miles Southwest of Ottawa on U. S. 50—S

W. G. RANSOM, Owner — W. G. RANSOM, JR., Manager

ACCREDITED—NEGATIVE

DUNN'S TOUR . . .

HERDS TO SELL:

Here's one in New York—16 head for $3,600. 10 registered cows, 2 grade cows, 3 registered heifers, 1 bull. Another New York herd of 24 registered Guernseys just on the market—it's a good herd and we are getting the particulars.

In New England—Certified—vaccinated herd of 70 head which includes some of the nicest bred heifers we have seen this summer. Offered as a whole or in lots to suit.

Select herd of 17 head in Rhode Island includes three daughters of Langwater Hilarity and granddaughters of Langwater Peter with A. R. records. Many herds must reduce before winter. Ask us about those that have offered selections of fall freshening cows and heifers.

BULLS:

Turn to our list on page 49 of the July 1 Journal and then scratch the last two bulls—they are sold.

Two more for the list:

Lynbrook Anita's Reliance, 6 years.

Lynbrook Larkspur's Reliance—Lynbrook Anita, 12283.4 — 731.3 — FF; 15942.9 — 875.1 — DD; 17577.6—970.1—AA (each was a Class Leader record when made) 2 daughters over 700 lbs. fat. Massapoag Sentinel, 4 years.

Massapoag Battle Axe — Massapoag Phoebe, 16405.1—725.1—B. Both are by Green Meadow Brigadier, A. R.

Telephone Schoharie, N. Y., 65 or Marlboro, Mass., 714

Special Prices this month on Young Bulls from a Prominent Herd

DUNN'S TOUR "The Short-cut to Good Guernseys"

SCHOHARIE, N. Y., and CORDAVILLE, MASS.

A Son By This Combination Will Please You

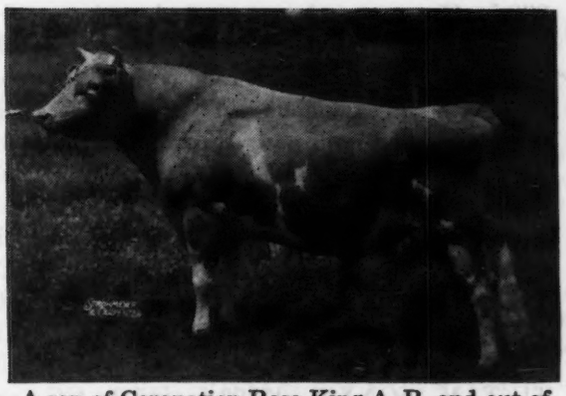

A son of Coronation Rose King A. R. and out of Coronation Alida, 11920.2—763.6—C

Guernsey Good Will on test again and going at class leader rate for in 237 days she has 15698.9—682.79 in 4A.

Get production from a farm where production is made. Send today for price and pedigree on your bull Selection.

Reserve a son of

Pine Manor Crown Supreme, A. R.

out of one of these brood cows—all bred to him. (Any bull calves by these matings are for sale.)

BEAVERBROOK MADONNA—18817.4—943.7—DD World's Record

BETSY'S HOPE OF THE OAKS FARM 14893.1—793.6—AA

BEECHWOOD'S ZAZEL—14448.3—759.6—A (Pending)

FAIRLAWN PEERLESS ERMINE—14467.2—707.2—DD

FOREMOST SYTHIA—12625.9—706.3—BB

BEECHWOOD'S MYSTERY—15091.0—695.9—A

FOREMOST ROYAL LADY—12224.8—658.7—EE

RIEGELDALE KING'S DELPHINE 12018.2—607.2—GG

AFTON'S ANITA—15679.2—749.4—A

CHILMARK MIGNONETTE—14773.8—748.7—A

FAY OF BIRCH BRAE—14846.9—741.4—AA

HARMONY HOLLOW SUNGIFT—14397.9—722.9—D

GUERNSEY GOOD WILL—16199.0—721.9—D

NYALA FARM • Greens Farms, Connecticut

F. T. BEDFORD Owner
HORACE LANUTE, Managing Herdsman

Please address correspondence to
MR. AND MRS. J. W. FOSTER, Managers

FEDERAL ACCREDITED HERD NO. 169991
PENNSYLVANIA BANGS FREE CERTIFIED HERD NO. 267

PURE BRED *Guernseys*

Antietam Farm

WAYNESBORO, PENNA.

MANAGERS PHONE 921 R 2
OWNERS PHONE 941

ANTIETAM TRUSTFUL

BRIGHT LAD'S POUNDSTOCK

Above are shown the dams of two bull calves that we now have on hand.

ANTIETAM TRUSTFUL is on test in G and bred for GG, in 231 DAYS SHE HAS PRODUCED 9822.6 MILK, 485.5 FAT and we fully expect her to make over 14000 of milk and over 700 lbs. of fat. Her dam, ANTIETAM FAITH, 12054.3—637.5—EE, is by LANGWATER VAGABOND, that has 42 A. R. Daughters, 18 P. R. Sons, and her dam is HARDWICK'S OPAL, 11781.5 milk, 714.2 fat, EE, she with 4 A. R. daughters and 2 breeding sons. Faith is full sister to ANTIETAM CHARM, 11497.9—603.4—G, she the dam of ANTIETAM CHARMAINE, 13119.1—645.2—G, she dam of ANTIETAM CINNAMON, that sold at THE GUERNSEY SALE this SPRING, as a bred heifer, for $2,200. The sire of this calf is ANTIETAM VAGABOND, a double GRANDSON of LANGWATER COUNTRYMAN, and this calf carries 3 crosses to this great bull, close up. We consider this calf as good a prospect for a herd sire as any bull we have bred. Of good size, good legs, shoulders, straight top and hard to fault, in any respect.

BRIGHT LAD'S POUNDSTOCK, has a 2-year-old record of 13240.8 milk, 722.6 fat, G. She is the dam of 4 A. R. daughters, including ANTIETAM POUNDSTOCK, 14375.9—729.3—EE; 15104.2—783.7—AA, ANTIETAM PRIDE LADY, 10093.8—603.4—GG, and she is a ¾ sister to BRIGHT LAD'S ACTRESS, 19146.6—980.5—C, a great show cow in her time and a proved brood cow. BRIGHT LAD'S POUNDSTOCK is also a proved brood cow and her sons in other herds have done a great job in increasing production and improving type. The sire of this calf is ANTIETAM ROYALIST, LANGWATER VAGABOND—HARDWICK'S SONSIE, with a first calf record of 12475.4—721.8—FF, and she is the dam of 4 A. R. daughters, including ANTIETAM SKYLLA, 12471.7—623.4—GG; 16231.7—841.6—C, ANTIETAM SONSIE, 11857.7—580.1—G; 13208.5—604.1—CC, ANTIETAM SONYE, 12802.6—565.2—GG and ANTIETAM SUSAN, now on test in our herd and one of the nicest 2-year-olds we have seen in some time.

Both of these bull calves are of good type and both of them have high production and type in back of them, right straight through their pedigrees. Such young bulls breed true to their inheritance. If you are looking for a herd sire, we will be glad to submit pedigrees and prices and we can show you many of these two families if you will come to the farm.

CHESTER A. LYON, Owner — JAMES W. DAVIS, Manager

REGISTERED GUERNSEY CATTLE

GOLDEN GUERNSEY MILK

SPENCER'S LANDING FARMS

Heifers!!!

For the first six months of this year every cow that freshened here dropped a heifer calf.

Our calf barn is crowded and therefor we are offering at attractive prices, some heifer calves whose ages run from one to six months.

These calves have the type and production background that one looks for when selecting good foundation stock.

Your visit or inquiry will be welcomed.

OFFICIAL RECORDS MADE ON TWICE DAILY MILKINGS UNDER REGULAR FARM CONDITIONS

CENTREVILLE ALLAN BROWNING LANE OWNER MARYLAND

For Your Consideration

A Bull Calf with two famous cows as grandams

Rich in the Blood of LANGWATER HOLLISTON and LANGWATER TRAVELER

TRAVELER OF BURGER'S PLACE (Reg. applied for)

Dropped: February 6, 1946

Here is a Real One!

Sired by a son of the 1939 Senior and **Grand Champion Cow, National Dairy Show** AND out of a daughter of **SUSIE.**

A full sister to Traveler won First Premium Junior Yearling, Delmar Fair.

"TRAVELER" is sired by Adohr Eldor Performer that is by Eldor of Adohr Farms (7 A. R. daughters, 1 over 700 lbs. fat, 3 over 600 lbs. fat) and out of the famous show cow—Dimple of Hughes Place, **15961.4—805.2—AA. Dimple was Senior and Grand Champion, California, 1935, 1936, 1937, 1939. Senior and Grand Champion, National Dairy Show, 1939.**

"TRAVELER" is out of Susie of Burger's Place, 9321.1—497.4—DHI, 616 T. M. **On retest and going good.** She is by Santa Cruz Select's Raider that is sire of 5 A. R. daughters including Primrose Lea of Burger's Place, 11421.5—631.0—GHI. 4 daughters have over 533 lbs. fat as two-year-olds on twice-a-day milking. **She is out of the great brood cow, Susie of Whidby Island, 14886.5—755.8—AHI, 730 T. M. (record made at over 12 years of age); 13724—805.2—D. H. I. A., at 8 years of age; 14048—802.6 D. H. I. A. at 9 years of age; 11741.6—620.20—AAA—303 days (all on twice-a-day milking).**

This bull is backed by top Breeding, as he combines great production with excellent type. He is very strong and deep bodied, with very wide spread of ribs. Price reasonable. Ask for more description and pedigree.

BURGER'S PLACE • ***Encinitas, San Diego Co., California***
ALBERT BURGER, Owner

WAUKESHA COUNTY

GUERNSEY BREEDERS' ASSOCIATION • Founded 1906

Guernseys are Going High . . .

Come to Waukesha, if possible, for your selections. You will be surprised at our reasonable prices for cattle, as well-bred as anywhere in the U. S. We have many farmer-breeders in this county and many different blood lines. If you cannot come to Waukesha, our field-man will be very happy to select cattle for you.

Please address all communications to E. C. PHILLIPS, Secretary and Field-man, WAUKESHA, WISCONSIN.

One of Our Good Reliable Old Matrons

Tillybardin Duke's Choice

6889.0—429.3—AAA
12470.7—694.0—AA

Sire: GUERNSEY GROVE DUKE
Dam: TILLYBARDIN CHOICE'S TRICKSEY

4 Registered daughters—3 A. R.
TILLYBARDIN CHOICE, 8675.2—437.5—D
TILLYBARDIN CELIA, 9670.7—514.1—AaA
TILLYBARDIN CHOICE'S CORA, 7486.1—364.7—DDD

1 A. R. Son.
TILLYBARDIN CHOICE'S CLAYTON, A. R.

We have several bull calves from high producing A. R. dams, like Choice above, by **Spruce Shadows Coronation Heir** and **Boulder Bridge Chancellor.**

Write us today for prices and pedigrees

TILLYBARDIN FARMS

CHARLES J. MITCHELL & SON, Owners
WAUKESHA, WISCONSIN

Wey Acres Grandee's Valor

IN SERVICE AT WERN FARMS
His Dam

VALOR'S HONESTY
12790.3—618.0—G; 13846.3—636.6—E; 16785.8—708.1—B
Her seven nearest dams average 15159.2—741.7.
Sire: LANGWATER GRANDEE, A. R. Sold for $6,000 at 1936 Langwater Sale. Sire of Langwater Valencian, A. R., herd sire at Langwater and a bull whose progeny is selling for top prices today is in demand.

Sons of his available out of high producing dams.

WRITE US

"The Largest Herd of Guernseys in Waukesha County"

WERN FARMS, Waukesha, Wisconsin

HOMER AND CHESTER WILLIAMS, PROPRIETORS

Kitchener Counsellor

Sire: McDONALD FARMS FEARLESS
Dam: ALPHA'S JUDY OF KITCHENER

Dam of Gem or Kitchener
5 daughters average 13144.9—713.8

Counsellor is being mated to the daughters of **Kitchener Fearless**—he by **Douglaston Prince Royal,** 32 A. R. daughters.

At the Waukesha County Show we showed 1st Place Produce of Dam.

Young bulls available by this breeding.

Guernsey Grove Farm

WILLIAM H. BASSE
WAUKESHA — WISCONSIN

LINE-BRED TO SHUTTLEWICK LEVITY

Coronation Levity Prince

His Dam

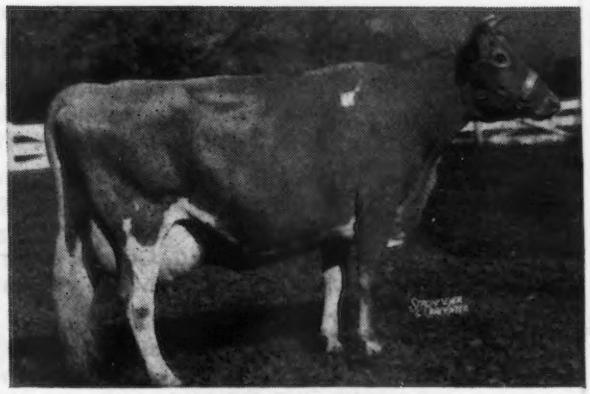

CORONATION LEVITY
10115.0—577.6—GG
15252.0—867.0—A

Sold for $15,000. 3 A. R. sons, 2 A. R. daughters.
We have 40 daughters of Levity Prince now and 49 cows in calf to him.

Several sons available out of good A. R. cows.

YOUR CORRESPONDENCE INVITED

A Wisconsin Home of Top Levitys

WEY ACRES - Thiensville, Wisconsin

MRS. F. L. WEYENBERG, OWNER — OTTO C. KLINE, MANAGER

THE GUERNSEY CAPITAL OF AMERICA

OFFERING

Sons of *Gardenville Coronation King* out of good A. R. Dams

GARDENVILLE CORONATION KING

Sire: CORONATION KING OF PINE MANOR
28 A. R. Daughters
Dam: DOUGLASTON KING'S CHARLOTTE

We now have 26 promising young daughters of Gardenville Coronation King in our herd.

Dam of Gardenville Coronation King

DOUGLASTON KING'S CHARLOTTE

*15228.4—828.4—FF
*19751.1—988.3—AA

Dam of:

DOUGLASTON BARONESS CHARLOTTE
11866.5—623.4—GG
15054.7—790.0—BB

DOUGLASTON BARONESS DARLING
13717.9—671.2—GG
15755.4—701.6—AA
Sold for $8,800

BULL CALVES . . .

Born: March 31, 1946
Dam: ROCKINGHAM ULTRA LIL
11952.5—580.4—G
Dam of Gardenville Princess Lil
78 days—3019.9—153.4—F

Sire: ROCKINGHAM NE PLUS ULTRA, A. R.
Dam: ROCKINGHAM PRINCESS LIL
13182.4—664.5—G

Born: April 4, 1946
Dam: LEADER'S SYMPHONY OF WAVERLY
15434.9—793.7—D
Dam of Gardenville Melody Cynthia
223 days—7444.6—371.7—G

Sire: MARGUERITE'S LEADER, A. R.
Dam: WASTELAND DUET
14193.4—686.3—AA

Born: May 24, 1946
Dam: ARGILLA FAIRY LEE
10416.0—641.6—GG
11701.2—721.5—DD
14334.9—775.6—A
15412.8—881.3—A
2 A. R. Daughters

Sire: DOLLY'S FOREMOST OF HIGH ROCK, A. R.
Dam: ANN LEE OF ARGILLA FARM
8773.1—519.0—GG
12560.5—768.5—C

Born: May 31, 1946
Dam: LINCOLN SADIE
9755.8—550.6—D (621 T. M.)
13856.9—671.0—A

Sire: LINCOLN CRUSADER, A. R.
Dam: HARAMELA FOREMOST RETA
8530.4—486.6—G
8694.3—450.6—AAA (610 T. M.)

Born: June 16, 1946—Twin Bulls
Dam: MAJESTY'S QUEEN ROSE
12047.6—618.3—AA
15002.8—708.4—AA

Sire: MAJESTY'S RESOLUTE, A. R.
Dam: HARDWICK'S QUEEN ROSE
13393.0—657.2—AA

THESE CALVES ARE NICE INDIVIDUALS, REASONABLY PRICED.

Write for extended pedigrees and prices.

BANG'S FREE CERTIFICATE 8976 . . . T. B. ACCREDITED HERD 474898

J. N. MATTHEWS, Owner
A. JARDINE, Manager

GARDENVILLE FARM
Gardenville (Bucks County) Pennsylvania

RIEGELDALE DUGALD'S EFFIE

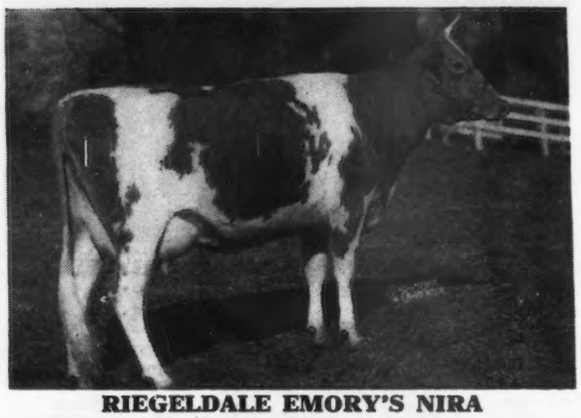

RIEGELDALE EMORY'S NIRA

RIEGELDALE SENSATION JUDY

RIEGELDALE SYRIA'S LUCY

Four Bull Calves
Looking for a Home . . .

0-38 Born January 1, 1946

Sire: RIEGELDALE EMORY'S CONQUEROR
2 A. R. Daughters—Others on Test

Dam: RIEGELDALE DUGALD'S EFFIE
11564.2—624.6—A

Effie is one of the good Daughters of Douglaston Lord Dugald retained in our herd. She stood second to Bournedale Bellona in our Judging School under Dean Kildee in August of 1942.

0-47 Born February 26, 1946

Sire: RIEGELDALE ILLUSTRIOUS BENJAMIN
10 A. R. Daughters

Dam: RIEGELDALE EMORY'S NIRA
10957.2—517.5—G
On retest in class E and in 118 days has credits of 6214.7—260.8

Nira is a full sister to Riegeldale Emory's Bobolink —10237.2—600.8—FF, now in Capt. John N. Matthews' herd, Gardenville, Pa. and to Riegeldale Emory's Inspiration, 219 days, 7305.1—366.7—G. Their dam Foremost Nira had a record of 13790.1—671.9—AA, and was one of the good foundation cows in our herd.

0-48 Born March 9, 1946

Sire: RIEGELDALE MELBA'S EMORY
47 P. R. Progeny

Dam: RIEGELDALE SENSATION JUDY
11075.4—624.8—G

Judy is a maternal sister to Riegeldale Judy's King sold originally to Dr. W. A. Hornaday and now herd sire for Dr. C. I. Carlson, Greensboro, N. C. A full brother to 0-48, Riegeldale Emory's Sensation is in service at Cowham Farm, Jackson, Mich. and another full brother, Riegeldale Emory's Judicator is owned by Howard Rowe, Melbourne, Fla. and Carrol Ward, Winter Park, Fla.

0-68 Born May 6, 1946

Sire: RIEGELDALE MELBA'S EMORY

Dam: RIEGELDALE SYRIA'S LUCY
12223.0—651.1—AA

Lucy is sired by Douglaston Crown Prince and out of Imp. Syria of the Simons, 12187.7—636.4—B. This makes a nice pedigree and the calf should have an inheritance worthy of consideration.

VISITORS ALWAYS WELCOME

RIEGELDALE FARMS • TRION, GEORGIA

35 miles south of Chattanooga, Tennessee, Federal Highway No. 27

Federal Accredited for T. B.
Certificate No. 478722

RALPH W. COARSEY, *Manager*

State Accredited for Bang's
Certificate No. 90

Home of

"BEAU GUERNSEYS"

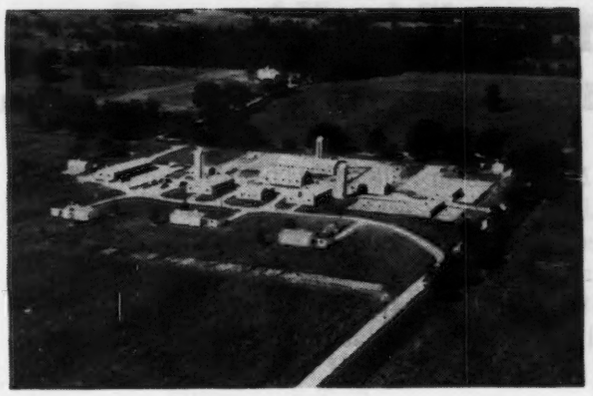

The First Unselected Daughters of

McDonald Farms Gay Prince

Produce—Milking twice-a-day as follows:

BEAU GAY SUSAN—6223—283—GHI—233 days
(Dam: 9558—380.6—3 years—DHIA)

BEAU GAY LOU—4421—217.3—GHI—211 days
(Dam: 5865.1—290.5—GGG)

BEAU GAY QUEEN—3675—163.8—GHI—101 days
(Dam: 8602—378.8—4 yrs.—DHIA)

BEAU GAY MARIE—2878—132.3—FHI—97 days
(Dam: 6666.8—331.9—GGG)

BEAU GAY BETTY—2981—128.8—GHI—78 days
(Dam: 2410—117.5—2 years—DHIA—128 days
(Sold before test completed)

BEAU GAY BLUEBELL—1152—48.4—GHI—36 days
(Dam: 7033—319.9—3 years—DHIA)

All look as if they will pass their dam's production.

GAY PRINCE is a son of Foremost Prediction, 83 A. R. daughters and noted sire of show ring winners and good udders.

FOR SALE . . .

A SON OF PRINCE

BEAU GAY BLEND—Born February 20, 1945
Dam: **McDonald Farms Fachante**
12320.2—619.1—FF
6356—299.8—AHI—111 days
2-times-a-day milking

An excellent calf. Write today for prices and pedigrees. Information gladly furnished on request.

BEACH ROAD FARMS

R. F. D. No. 2, Box 583 Birmingham, Michigan

B. L. BEAUDETTE, Owner

MERRYMAN'S DIARY . . .

(*Continued from Back Cover*)

Went to Mervin Eby's Lookwell Farm. The herd looked well, nothing to sell but may send one or two to Kentucky October 21. Same at Oscar Weaver's Yellow Creek Farm.

Earl Groth is sending a young bull and two bred heifers to Kentucky. We could use a truck load from North Eastern Indiana.

Took the sleeper from Fort Wayne to York, Pa. The boys called from Hendersonville, N. C. They had just gotten a real top from David Kemp. Reported two good ones from Sam Zimmerman, a very good one from Clear Springs, also, a top from Gippy and a good one from Webb Alman. They appear to be doing a good job, and following is their report.

After the Alabama State Sale, we spent the night in Columbus, Ga. The next morning after talking with John Bussey and Roy Martin about their breeding operations, we drove to B. Y. Vann's at Thomasville, taking with us, Mac, his 11-year-old son who is hard to keep up with. Had a flat tire on the way. That evening we went to an old-fashioned fish fry. B. Y. or "Lucky" Vann, as he is known in South Georgia, has started several new breeders in his section as well as a number of 4-H Club boys. Early the morning of the 26th, we selected his two best heifers for Virginia, one by Riegeldale Emory's Majesty out of Gippy Princess Coquette, 12382—705—AA, the other by Riegeldale McArthur, a son of Green Meads Coronation King and Riegeldale Dugald's Eleanor, 13200—632—EE, and out of Fairlee Acres Maxim Rosanne, 9734—507—CCC, Ga. State Champion, sold in the '46 Quail Roost for $1,300 to Shoal Falls Farm, Hendersonville, N. C. She is by Maxim Royal Duke, one of the better bulls alive today. He will put Pecan Hill at the top. Vann recently acquired Quail Roost Lucky Noland from Bryn Du to use on his daughters.

We stopped at Pebble Hill to admire their Jerseys and Walker Foxhounds. They had sold 15 at the Biltmore Sale June 1 for over $75,000. Mrs. Poe is a keen livestock student and breeds great cattle and hounds.

Stayed that night and the next morning at Ponte Vedra Beach, then looked over Dinsmore with Mr. Johnson, Charles and Earl. Quail Roost Maxmost (Maxim of Burkeville—Quail Roost Maxim's Christine) is doing a real job putting well-veined, attractive udders on his daughters, that are putting plenty in the pail. Their two new junior herd sires, Quail Roost Noble Yeoman and Foremost May Royalty, looked good.

The next morning we went to J. W. Harms' Oakhurst Farm. We saw there a cow, if freshening right, could worry the very best in the show ring. She is by Coldspring's Fashion (Supreme's Foremost—Coldspring's Clara Louise, 14348—698—CCC; 17900—908—A) out of Florentine Eastern Sunrise, 11926—558—G; 14741—674—AA. Mrs. Harms said we were taking potluck for lunch and her luck was good.

We then drove to Brays Island and picked out four from which they will let us have one or two—three daughters of Cesor Bon-ton's Premium, one due October 12 with second calf and has a lovely udder, also, a daughter of Riegeldale Emory's Majesty dropped in January.

Next stop, Edisto, where we picked a heifer for the '47 Quail Roost. The next morning, the 29th, we stopped at Gippy and listed three, hoping to get all of them. Gippy Maxim's Lass by Fairlawn Maxim's Francois, due July 22 with first calf and making up a good udder; Gippy Prince Cloe, by a son of Quail Roost Maxim's Prince, due September 5 with second calf. She is a big cow with a nice udder. We liked her a lot and Gippy Caroler's Nell, a five-year-old cow just finished with 10966—572—4C (Pending), due August 15. She is by a son of Prince out of Gippy Galahad's Ellen, 12471—686—A.

From there we went to Senator McCall's and asked for Appin's Guery, due September 7 with first calf. She is exceptionally good and traces three times to Fern of Glenville, 15157—815—AA, one of the foundation cows at Appin.

We stopped at Dr. Kneece's and he let us have two of his best heifers. Doc has bought them recently but he has to cut down after losing his right-hand man in his drug business and can't give his herd proper attention. One is by Riegeldale Emory's Majesty out of Clear Spring's Princess Bonnie, the other by Quail Roost Bonnie Maxim out of Appin's Kesta, 624—D; 806—A.

We had dinner with Doc and Mrs. Kneece, then drove to Durham for the night, arriving at Quail Roost on Sunday morning. Mac showed us the herd while Fitz taught his Sunday School class. Carlton Elam, Slim Mistr, his wife and mother and Tom met us after lunch and we went over the herd again. We picked Quail Roost Royal Faithful, 11284—556—G, by Fayroyal's Maxim out of Quail Roost Maxim's Hope, 10979—568—BB for Virginia. We hope to get a double granddaughter of Cesor Noble Maxim from the Fern family.

Fitz pulled us out at four the next morning and we headed for Greensboro. We had to buy two more tires before we got out of the town, but got a good daughter of Riegeldale Judy's King due in September from Dr. Hornaday which Daddy had tried to get before. We went to L. B. Gallimore's place and got Fairlawn Huckleberry by Fairlawn Maxim's Ensign due August 12 with her second calf. Also, a bull calf by Quail Roost Rose Maxim out of Dorothy's Maxim's Francine, 14175—814—AA.

We drove to Grand View where Zeb Gambill let us have a top daughter of Quail Roost Maxim's Ideal due September 8 out of Quail Roost Lucky Chene, 8895—559—G; 9850—575—DD. Fitz traded Mr. Fowler a new hat for an old one and we went to Grassy Grove where Miles Shore let us have a good two-year-old just fresh and doing well.

We spent the night in Concord and got Gold Belle's Daisy, 10482—592—B, by Quail Roost Lucky Strike due September 18, from Clear Springs Farm. Went from there to Bill Stringfellow's and got Bright King's May Rose, 11411—533—E in 279 days. She is by Quail Roost Bright King out of a daughter of Foremost Brag.

Drove on to Sam Zimmerman's and he gave us Zimalcrest Design's Roberta due October 8 with second calf by Quail Roost Maxim's Design out of Zimalcrest Rosita, 9353—492—GG and George let us have a heifer calf by Quail Roost Noble King out of Zimalcrest Design's Rosette, 11399—579—E, 361 days, that we asked about for Quail Roost next spring.

At Webb Alman's we will have one of two full sisters of Bournedale Sensation, Riegeldale Sensation Corinne and Riegeldale Sensation Bela, due November 16 and October 10. Fitz left us in Greenville and we went on to Hendersonville. We saw the Sky Brook and McNaughton herds. Spent the night at Shoal Falls Farms and talked John Hollaman into letting us have a real good bred heifer by Riegeldale Emory's Compliment that is doing a good job for them. The next stop was John Lynch Sanders at Chilhowie, Va. St. James Duke's Barb looked good and we got the best daughter out of Quail Roost Maxim's Dancer, 9702—526—GG.

The next day at Burkeville. MacFarrar, Perk Agnew, Leslie Boswell and Butch Hamilton gave us our pick (see later Journal). We had the car overhauled and drove to Richmond. Left Slim Mistr at home and met Daddy, Bill Gould and John Blair in Ruegers Hotel at midnight. They had picked the cattle at Midview for the sale and show circuit and were quite excited about their prospects.

LOUIS McL. MERRYMAN & SONS, SPARKS, Md.

Horse Shoe Falls Farms

Complete Dispersal at the Farm

SEPTEMBER 18, 1946

150 Accredited 116790 Certificate No. 2 Held for 15 years

Foundation cows were purchased at the Mixter Farm Sale, 1924. Additions were several Imported heifers from Gordon Hall. Several daughters of Dolly's Foremost of High Rock and from the famous Beacon Hill Herd the senior sire, Langwater Beacon by Pharaoh and Beacon Hill Gardenia, 14198.4—709.3—A; three of her daughters, Beacon Hill Astor, 18074.8—880.2—A; Beacon Hill Rhoda, 16924.3—911.9—A. Five daughters of Beacon Hill Rhoda and two daughters of Beacon Hill Astor.

In the beginning the following Herd Sires were used: Caumsett Courageous by Langwater Jethro, Hilltop Butterfat General by Primrose Butterfat.

4 daughters of Hilltop Butterfat General that have daughters in the Sale.

HORSE SHOE LA BOPEEP
13198.4—626.0—F
1 daughter, 2 granddaughters
Horse Shoe F. Bonita
17639.1—801.9—CC

HORSE SHOE LA MAY BELLE
2 daughters, 2 granddaughters
Horse Shoe F. May Belle
14094.2—646.0—G

HORSE SHOE LA PRIMA DONNA

HORSE SHOE LA ANNA
1 A. R. daughter
Horse Shoe Raider's Anita
18470.4—855.8—A

SEPTEMBER 18, 1946

Complete Dispersal at the Farm

Dams of Herd Sires used at Horse Shoe Falls

LANGWATER ROYAL 4TH'S BELLE
17952.1—735.6—A
Dam of Caumsett Courageous, A. R.

IMP. HILLTOP RINGDALE
11619.4—661.7—B
Dam of Hilltop Butterfat General, A. R.

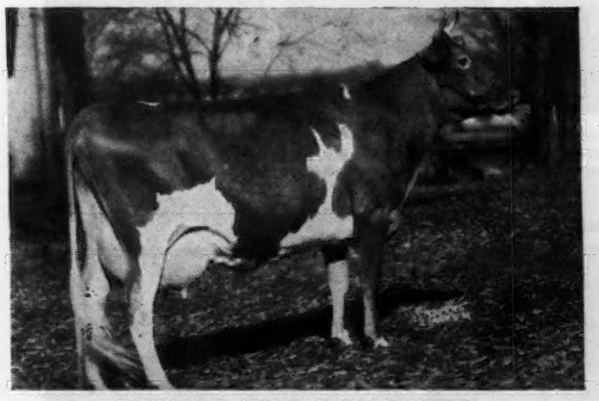

DOUGLASTON CHARLOTTE
12505.0—634.7—BB
Dam of Riegeldale Emory's Conrad, A. R.

FOREMOST LOYALTY
18229.0—856.8—CC
Dam of Foremost Hermes, A. R.

HARDWICK'S BLOSSOM
13133.8—730.2—A
Dam of Provost's Bailiff

THE COMBINATIONS of these bulls out of such outstanding brood cows have resulted in a uniform herd of high production.

18 records finished last year averaged 15093.3—673.4, only 2 mature records, six, two-year-olds.

4 records over 17,000 lbs., 2 over 18,000 lbs. all bred on the farm. By sale time Foremost Hermes will have ten daughters with over 16,000 milk, 4 over 17,000 lbs.

Before sale time several young bull calves will be offered at very reasonable prices. Send for prices, better still visit the farm.

ACCREDITED CERTIFICATE No. 2

GEORGE P. CLARK, Owner
A. C. BROWNING, Manager
BILL COCHRAN, Herdsman

• Shannock, Rhode Island

We announce... THE COMPLETE DISPERSAL OF A GREAT HERD

THE HORSE SHOE FALLS GUERNSEYS

GEORGE P. CLARK, Owner BILL COCHRAN, Herdsman TED BROWNING, Manager

FEDERAL ACCREDITED 116790, RHODE ISLAND BANG'S FREE CERTIFIED NO. 2

September 18, 1946 - Shannock, Rhode Island - 150 in Herd

Sale Headquarters, Wakefield, R. I. at the Larchwood Inn. Kindly make reservations early. Trains will be met at Kingston, R. I.
Phone at Horse Shoe Falls Farms—Carolina 33R4

Four Great Herd Sires, 60 Cows many with High Records, An Outstanding Lot of Heifers, bred and younger ages.

The Cynosure of the Breed in this Sale with 25 Daughters is The Great Sire, 6 years old,

RIEGELDALE EMORY'S CONRAD, A. R.

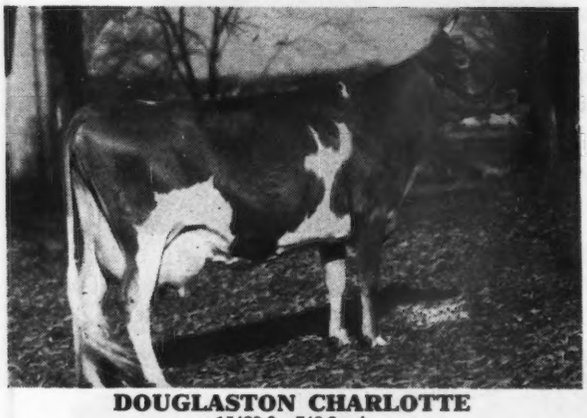

DOUGLASTON CHARLOTTE
15429.3—748.3—A
Conrad's dam. She out of Douglaston Princess Charlotte, 14251.7—688.8—BB; 13622.5—681.5—A. Sold for $5,500, she out of Shuttlewick Mirth.

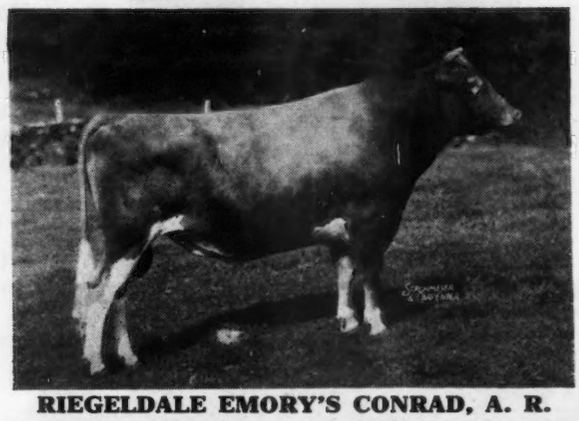

RIEGELDALE EMORY'S CONRAD, A. R.
Sire: RIEGELDALE MELBA'S EMORY, he by His Majesty of Bournedale, out of Green Meadow Melba, 15342.9—963.9—FF.

Four Daughters of Conrad In The Sale

HORSE SHOE CONRAD'S SWEETFERN
13687.9—655.5—GG

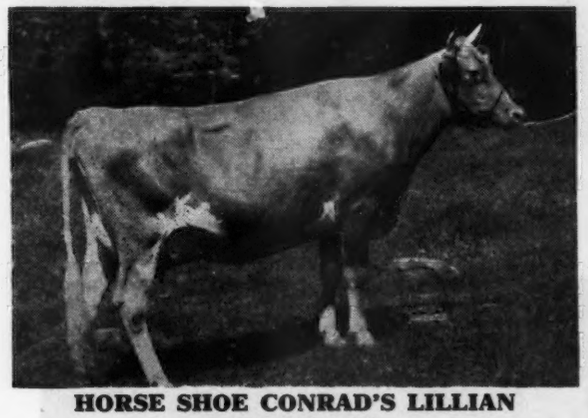

HORSE SHOE CONRAD'S LILLIAN
12396.5—625.3—GG
On retest milked to 70 lbs. daily. Maternal sister to Horse Shoe F. Loretta, 17710.7—803.7—AA (Pending) and Horse Shoe F. Leila, 16304.3—793.8—BB.

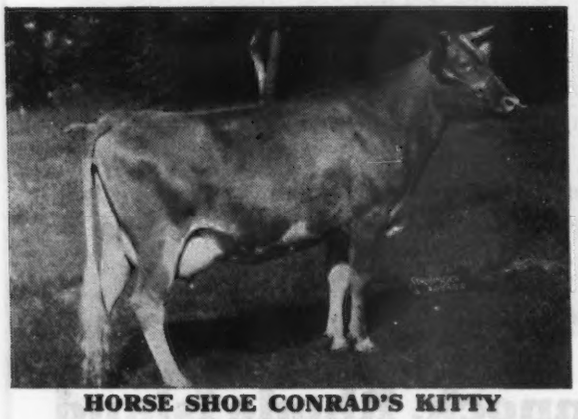

HORSE SHOE CONRAD'S KITTY
12882.5—635.2—GG

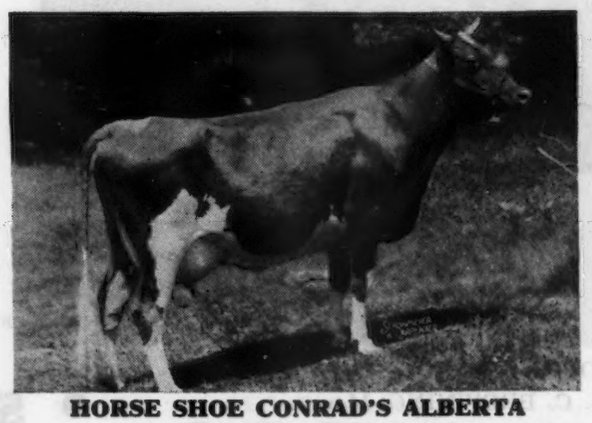

HORSE SHOE CONRAD'S ALBERTA
13050.5—659.8—FF (Pending)

The Pate Sales Company - 2064 Lawrenceville Road - Trenton 8, New Jersey

Any Herd is Fortunate to Own One Great Proved Sire --

Horse Shoe Falls Farms are doubly so as in FOREMOST HERMES they have one whose daughters place him among the Top Flight Production Sires of the Breed.

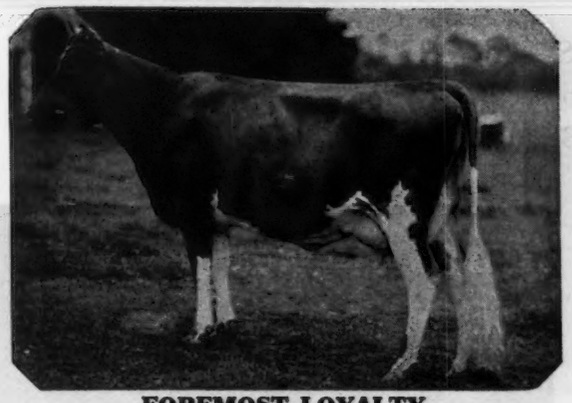

FOREMOST LOYALTY
"Hermes" Dam

13759.7—653.7—GG; 18229.0—856.8—CC. Dam of Foremost Acme's Loyalty, sold for $2,450 in 1945 Eastern Guernsey Sale as an unbred heifer to Arthur D. Pinkham, Wilmington, Vermont.

Foremost Loyalty is by May Royal's Valor, sire of Caumsett Dynamo, each Outstanding Production Sires.

FOREMOST HERMES, A. R.

46 daughters in the Sale.

There are 33 bred to Hermes and he is well-preserved and in excellent breeding condition.

Foremost Loyalty was out of Peach Blossom of the Prairie, 623.7—G, sold for $5,000 in 1924 and she out of Lillia of Iowa 2d, 18520.1—998.4—A.

Four Daughters of FOREMOST HERMES, Three in the Sale

Own Sisters

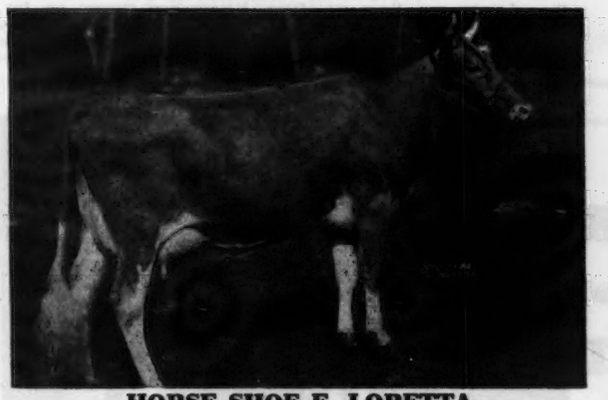

HORSE SHOE F. LORETTA

17710.7—803.7—AA (Pending)
Dam: HORSE SHOE LA LILLIAN
14211.5—681.2—AAA

HORSE SHOE F. LEILA

16304.3—793.8—BB
Dam: HORSE SHOE LA LILLIAN
14211.5—681.2—AAA

HORSE SHOE F. GOLDEN ROSE

Sold in 1944 Pa. Sale for $2,300 to Coldsprings Farm where she is on test.

HORSE SHOE F. BONITA

17639.1—801.9—CC

The Pate Sales Company - 2064 Lawrenceville Road - Trenton 8, New Jersey

The HORSE SHOE FALLS FARMS DISPERSAL

GEORGE P. CLARK, Owner BILL COCHRAN, Herdsman TED BROWNING, Manager

At Shannock, Rhode Island - September 18, 1946

THE HORSE SHOE FALLS FARMS DISPERSAL

Present probably the last opportunity to secure a Proved Son of Langwater Pharaoh In the Sale of LANGWATER BEACON, with 17 Daughters Selling.

LANGWATER JOYCE

13831.0—705.3—GG, own sister to Langwater Beacon and to Langwater Mirthful. They carry 18½% of the blood of Langwater Levity.

LANGWATER BEACON, A. R.

10 years old, 17 daughters in Sale.
Sire: LANGWATER PHARAOH, Dam: LANGWATER QUEEN OF JOY, 14339.7—658.5—G; 15394.4—673.4—BB. Dam of Langwater Queen of Mirth, 15372.9—664.3—AA. Several A. R. daughters, others on test have milked up to 72 lbs. daily, 4 others over 60 lbs. daily, including Beacon Hill Clara, 14745.1—631.6—E (Pending).

DOUGLASTON VISCOUNTESS MANSELL (8)

11178.1—588.0—FF; 13890.4—759.4—BB
Bought by Mr. Clark at $3,500 in October 11, 1945 Invitational Sale at Trenton. She and her son, dropped October 11, 1945 by Green Meadow Peerless 2d, each of Top Show Quality and Conformation, are in the Sale. This young bull was scheduled to become future Herd Sire at Horse Shoe Falls Farms.

HORSE SHOE BAILIFF'S ROSALIE

13102—685—DD (Pending)
Daughter of Provost's Bailiff, 20 daughters in the sale. He by Hardwick's Provost, own brother to Hardwick's Royal and to Hardwick's Count. His dam, Hardwick's Blossom, 13133.8—730.2—A, was a noted show winning daughter of Mixter Hardwick and dam of the well-known sire Blossom's Son, A. R.

ANOTHER HERD SIRE

To continue line-breeding to the May Royal Valor family that produced Loyalty and Foremost Hermes, Caumsett Patsy was purchased, 4 years old, own brother to Caumsett Ocean Leda, 15867.8—769.4—GG, by Caumsett Dynamo, out of Caumsett Lela, 16128.8—687.4—AA, she out of Caumsett Golden Lily, 691.5—AA, 6 A. R. Daughters, Caumsett Radiance, 740.1—A; Caumsett Royal Iris, 728.5—BB.

FOR CATALOGS WRITE:

THE PATE SALES COMPANY, Sales Managers - 2064 Lawrenceville Road, Trenton, 8, N. J.

E. M. GRANGER, Jr., Auctioneer

Quail Roost Noble King is Getting them good . . .

But then he has a right to

GREAT COWS CLOSE-UP TOP AND BOTTOM

Paternal Grandam

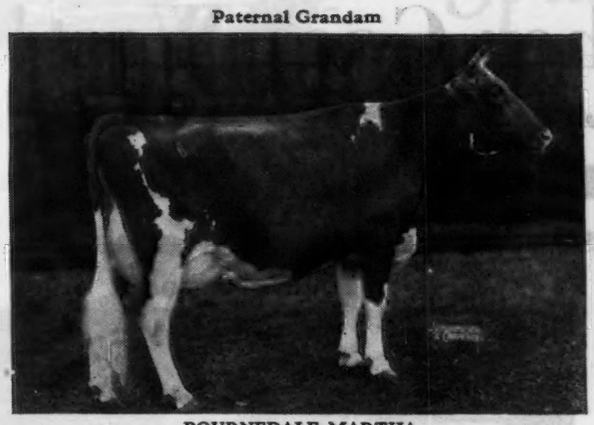

BOURNEDALE MARTHA
10766.4—578.7—F
1937 Grand Champion, N. D. S.
1938 Grand Champion, Toronto
1939 Grand Champion, Waterloo.
2 A. R. sons, 3 A. R. daughters with 813.8—AA; 714.9—E; 702.0—G

Maternal Grandam

ROSE BUD OF BURKEVILLE
10172.1—554.4—G
11060.4—599.4—D
13853.7—777.9—A
6 A. R. daughters

NOBLE KING sons out of good Design Daughters.
Now is the time to Buy. Send for prices and pedigrees.

ZIMALCREST FARM • Columbia, South Carolina

S. H. ZIMMERMAN — GEORGE N. ZIMMERMAN

FEDERAL ACCREDITED 112319 . . . S. C. BANG'S CERTIFICATE 8

A PROVED A. R. SIRE . . .

Out of a Great Producing A. R. Dam

McDonald Farms Demonstrator, A. R.

7 A. R. daughters including: DEMON'S GOLDEN OF PINE GROVE, 13177.6—643.0—E; DEMON'S FAVOR OF PINE GROVE, 10721.4—586.4—EE; DEMON'S GAL OF PINE GROVE, 9966.9—554.8—E—931 T. M.; FAY OF PINE GROVE, 10870.8—518.6—F.

Sire: FOREMOST PREDICTION, A. R. Noted as a sire of production—show ring winners—good udders. Sire of 7 firsts at the 1941 National Dairy Show. His progeny are in demand.

Dam: VALOR'S JOSELLA, 12867.9—635.7—A 2 A. R. sons—3 A. R. daughters including: McDonald Farms Charming, 12618.5—684.8—G; 14015.8—743.6—AA.

Heifers For Sale

Demonstrator Sons and Heifers for Sale. We can generally offer a choice selection of bred and open heifers or a few select bull calves out of good A. R. cows. The kind you'd select to head your herd.

Pine Grove Farms • Binghamton, New York

GEORGE J. POLLACK, *Owner*

Sterlingold Guernseys

And Still Another Goes West!

We announce the Sale of...

STERLINGOLD PRINCE FEARLESS

To Petan Company - Santa Barbara, California

His Sire

(Unretouched)

NORMANDY LEVITY PRINCE
28 A. R. Daughters
Sire: CORONATION PRINCE STEADFAST
Dam: CORONATION LEVITY GEM
607.1—G

His Outstanding Dam

(Unretouched)

FOREMOST OTELMA
By Majesty's Fearless out of a Royal Supreme daughter
13120.9—753.6—FF
15653.9—858.1—AA
1 A. R. Daughter with 693.5—G

WE BELIEVE this is one of the most outstanding youngsters we have ever bred. We are quite frank to say he is one of the highest priced calves we have ever sold. On breeding and individuality he should be. His dam is one of our real tops—certainly the sort to be the dam of a great herd sire. The calf himself is a superb individual.

We take this opportunity to thank the Petan Company for their confidence in the cattle we breed; and also to bring to the attention of the breeders in the west, this excellent young bull, now in their territory, that should make a reputation for his purchasers as well as for this farm.

Breeders visiting the farm are impressed with Prince's calves. Foremost Guernsey Ass'n. backed their opinion by purchasing two of his sons out of two top Foremost cows. Right at present we have two youngsters, both bred similarly to this California calf and the two selected by Foremost. One is out of Foremost Otelma's daughter (693.5—G), the other from a probable 700-lb. two-year-old, that has milked to 54 lbs. a day, she out of a class leader, that in turn is out of a class leader. These are the sort we offer. Only about ten bulls a year—but GOOD ONES.

We have also just sold the bull out of Sterlingold Thelma, daughter of Foremost Otelma, to Fred Stauske, Cedarburg, Wisconsin. The West is getting the good ones!

WE WELCOME INQUIRIES

T. B. Accredited

STERLING FARMS INCORPORATED

Conn. Bang's Free Cert. No. 457

NEWFIELD AVENUE • STAMFORD • CONN.

S. H. GOLDING, PRESIDENT

R. M. KINROSS, MANAGER

BANG'S ACCREDITED 273
T. B. ACCREDITED 540641

Spruce Shadows Farm

Our Herd Sire:

LANGWATER MICHAEL ▶

Sire: **Langwater Countryman**
6 A. R. sons, 41 A. R. daughters. His sons include Langwater Vagabond, A. R. (sold for $16,500), Langwater County Squire, a top production sire.

Dam: **Wolfpen Noel,** 12503.6—637.4—F.
2 A. R. sons and 4 A. R. daughters.

Michael's first four daughters are starting on test and doing nicely. We are pleased very much with the type of his offspring.

Sons of this breeding available now. Write us for prices and pedigrees.

Dropped: March 17, 1941
Photo taken at 2 years of age

JAMES E. KELLEY, Owner — FRANCIS D. STILLMAN, Manager — KIRK LEPELLEY, Herdsman

ROUTE 3, RICHFIELD STATION, MINNEAPOLIS 9, MINNESOTA

HOLLOW HILL FARM

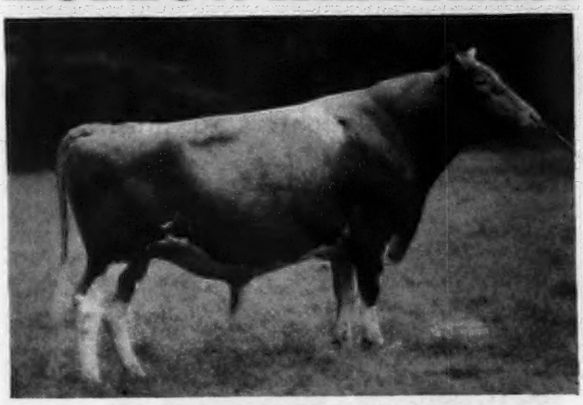

FLYING HORSE COLONEL'S PRINCE
Sire: CHEDCO COLONEL
Dam: FLYING HORSE SELECT PRIMROSE
12816.2—815.5—GG 10th place
11479.1—712.4—DDD 6th place
12816.3—738.8—AAA
2nd Dam: ALFALFA FARM PRIMROSE
17564.5—1083.9—BB 1st place
Two very promising sons available at this time.
No. 1 Born: February 18, 1946
Dam: Convent's K. Butterfly
16983.9—817.8—CC
No. 2 Born: February 24, 1946
Dam: Convent's K. Timely
12939.1—648.4—4G
7048.2—328.5—128 days
Bred for EE.
"A Small Herd of Select Breeding Guernseys"
ACCREDITED CERTIFICATE 85652 . . . NEGATIVE CERTIFICATE 62
MR. AND MRS. PAUL MOORE, Owners — RAYMOND F. BENHAM, Herd Manager

CONVENT, NEW JERSEY

For Sale...

One of the Best Producing and Most Modern Farms in the fertile Fraser Valley of British Columbia, Canada. Consisting of over 250 acres with over 200 acres under a high state of cultivation. Modern barns for 110 head of cattle. Modern houses for six families. Artesian Wells in each pasture.

Sullivan Valley Farms
Sullivan Station
B. C., CANADA

LYNBROOK FARMS • Southboro, Massachusetts

Lynbrook Cherry Perfection

10732.7—650.4—FF

Second High Cow 1946
Guernsey Sale at $3,800

Lynbrook-bred Guernseys meet with buyers' approval. . . . We congratulate Mr. Charles G. Lang, Langvalley Farm, Glenarm, Md., upon the purchase of this good young, A. R. cow, and feel confident she will take her place along with the other good Guernseys Mr. Lang has assembled.

HER SIRE

Lynbrook Hannabul

His first 6 daughters to finish made 628.5 lbs. fat as two-year-olds.

He is out of Lynbrook Ann—a great brood cow with a record of 13270.7—784.3—AA. She is dam of 3 A. R. daughters and 1 A. R. son.

It is from this Ann line that Lynbrook Jerry's Linda, 13076.5—721.0—DD, and Lynbrook Anita, 17577.6—970.1—AA (sold for $2,500 in the 1941 Guernsey Sale) come. Lynbrook Ann, 14719.1—750.2—A is from this line also.

Although Hannabul is gone his influence is still prominent in our herd. Buy a Lynbrook-bred bull out of cows like Cherry Perfection and other good ones that are still in our herd.

Federal Accredited 227879. . . . Vaccinated Accredited 31

T. P. LINDSAY, *Owner* **M. W. BOGERT, *Manager***

WITCHWOOD GUERNSEYS

THE HELIOS GET is Meeting with Approval

They Produce . . . They Sell

Production . . .

The first 4 daughters have recently completed records.
One over 660 lbs. fat in DD. Another with 920 lbs. fat in BB.
One with 722 in D. More on test.

Meet With Buyers' Approval . . .

A Helios Daughter—Harmony Hollow Request Sold in the 1946 Guernsey Sale for $1,400. We wish to congratulate Copper Gate Products Co., Basking Ridge, N. J., upon the purchase of this Helios daughter.

◀ **LANGWATER HELIOS**

Sire: LANGWATER COUNTRYMAN, A. R.

Dam: LANGWATER CRESCENT
12447.0—605.9—E
14432.0—735.1—BB

Helios is a full brother to Langwater Forward, A. R., and ¾ brother to Langwater Vagabond, A. R.

TYPICAL HELIOS DAUGHTERS

They make good at Home and in other Herds.

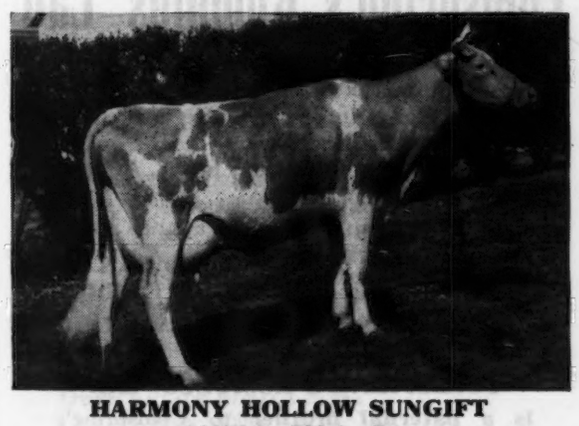

HARMONY HOLLOW SUNGIFT
14397.9—722.9—D
Sold to Mr. F. T. Bedford, Nyala Farm, Greens Farms, Conn., for $4,000

HARMONY HOLLOW JACQUELINE
12104.9—625.9—GGG (Class Leader)
17611.2—920.5—BB (pending)

Jacqueline just finished a New Jersey State Record for the Reinfeld Farms, Scobeyville, N. J. Congratulations Mr. Reinfeld and Joseph E. Adams on your new State Champion.

Helios sons out of good A. R. cows are now for sale.
Prices and pedigrees gladly mailed upon request.

PHILIP J. BAUR, *Owner*

PENNSYLVANIA BANG'S NEGATIVE No. 127 . . . FEDERAL ACCREDITED 139370

Please address correspondence to
E. S. WARREN, *Herd Manager*

● ● **Spring House, Pennsylvania**

The First KING daughter to complete her record at our farm recently finished with 605 as a two-year old.

ANTIETAM GYPSY KING

A double grandson of Langwater Countryman, A. R.

THE KING DAUGHTERS PRODUCE

	MILK	FAT	CLASS
ANTIETAM QUEEN	14231.3	644.1	GG
ANTIETAM CHARMAINE	13119.1	645.2	G
ANTIETAM PRIDE LADY	10093.8	603.4	GG
FRITZLYN KING'S LILY	11487.5	605.0	G (pending)

Many other **KING** daughters are now on test in our herd. **KING** is by Langwater Vagabond, A. R., out of Vallevue Country Colleen, A. R.

KING SONS FOR SALE

FRITZLYN FARMS • Pipersville, Pennsylvania

WM. F. FRETZ, Prop. *Federal Accredited 43770 ∴ Bang's Free Certificate 485* G. E. LeWORTHY, Manager

---

Our Guernseys

have earned the reputation of making good in other herds besides our own. Repeated sales to regular customers are proof of this.

WE ALWAYS HAVE A FEW GOOD ONES FOR SALE, MALE or FEMALE

You may select from:
- 170 Head—all registered
- Herd on ARHT
- Well established cow families.
- Direct female lines.
- Herd care under ordinary farm conditions.

THEY MAKE GOOD FINANCIALLY

Write us your needs

T. B. ACCREDITED . . . BANG'S CERTIFIED 266

Haven Hills Farm

ALBION, MICHIGAN ROUTE 1

MRS. GEORGE E. DEAN, Owner — WALLACE ANDERSON, Manager

Blood Lines That Are in Demand!

Coldspring's Romulus' Lad

Sire: LANGWATER ROMULUS, A. R.
His Get is in demand. He is sired by Langwater Merrymaker, A. R., out of **Langwater Country Flower, A. R.**

Dam: HARDWICK'S ULTRA LASS
10355.9—630.4—GG
A daughter of Mixter Hardwick, A. R. (outstanding son of **Mixter Faithful, A. R.**)

Our Senior Sire
COLDSPRING'S ROMULUS' LAD
is a paternal brother to Coldspring's Romulus' Beauty that **sold for $16,500** in the 1946 Guernsey Sale.

"By Their Records You Will Know Them"

FEDERAL ACCREDITED . . . ABORTION FREE

CHESTERBROOK FARM

Berwyn, Chester Co., Pennsylvania

EST. E. B. CASSATT, Owner PETER J. BOLAND, Manager

1871 MAINSTONE FARM 1946

Wayland, Mass.

If it's Production - - -

WE HAVE IT

Our Test string, 16 head, milking full month of June averaged to be 5.7 months on test with 1122 Milk, 54.08 Fat.

MAINSTONE LUCILLE, 132 days
8817—382.2—C

MAINSTONE IRIS, 181 days
8069—414.6—A

MAINSTONE B. ANNA, 191 days
9851—444.3—E

MAINSTONE CANDY, 171 days
8301—382.4—E

MAINSTONE T. CLOVER, 207 days
8871—418.7—E

VISITORS WELCOME

T. B. TESTED . . . VACCINATED

ANDREW KETCHEN, Manager — LEONARD CULVER, Herdsman

Pine Manor King's Royal

Daughters	*Sold For*
OWEN'S PLACE ROYAL'S LUTE 237 days—7047—342—GGG	$1,000
ROYAL'S KEN VER LILY, at 6 mos.	800
MYERSMEAD MARIGOLD	800
OWEN'S PLACE ROYAL'S GOLDIE	800
OWEN'S PLACE ROYAL'S QUEEN	750
MYERSMEAD MERRILY 136 days—5496—275—FFF	600
OWEN'S PLACE ROYAL'S BEAUTY	500
OWEN'S PLACE ROYAL'S GERTIE 305 days—10010—509.6—GGG	
OWEN'S PLACE ROYAL'S FLIRT 305 days—9370—481.7—FFF	
OWEN'S PLACE ROYAL'S CLARA 304 days—7696—396.5—EEE	
OWEN'S PLACE ROYAL'S MYRA 106 days—3606—167.2—FFF	
OWEN'S PLACE ROYAL'S ROSE 60 days—2027—85.9—GGG	
OWEN'S PLACE ROYAL'S VENUS 112 days—2488—133.6—GGG	

ACCREDITED-NEGATIVE

DIETRICH FARMS, INC.
(OWEN'S PLACE)
BREMEN, INDIANA, on U. S. 6
OWEN H. DIETRICH, *Manager*

Typical A. R. Cows In Our Herd . . .

☆ **CLASS LEADER**
STATE CHAMPIONS

They Produce

	Milk	*Fat*	*Class*
Harmony Hollow Jacqueline	17611.2	920.5	BB State Champion (*pending*)
	12104.9	625.9	GGG 3rd Place
**Marshallvale Rosette*	16831.2	816.6	AA
	16280.4	798.0	BB
Brockton's Irene	15989.0	809.1	AA
Brooklawn Maid Queen	14944.8	784.9	AA (*pending*)
	11385.5	621.9	DDD State Champion
**Glenburnie Daisy May*	14571.2	775.6	AA (*pending*)
Horse Shoe La Miriam	16476.4	771.6	BB
Fox Dean's Crystal	14977.4	728.1	CC
	15449.1	710.6	EE
Marshallvale Levity	13723.8	722.1	A
**Spar Hill Clematis*	13163.2	704.9	EE
	12311.3	645.3	GG
R. F.'s Jester's Essie	14710.3	700.1	GG
R. F.'s Golden Marilyn	14443.1	688.4	G
Hill Girt Randarose	11979.4	661.9	GG
Antietam Julia	13923.7	661.0	DD
**Maywick's Chelly*	11486.1	633.0	BB
Coldspring's Romulus Dotty	11405.0	609.9	DD

15 cows with 20 records average 14188.3 lbs. milk, 719.5 lbs. fat, 15 immature.

*Here are four outstanding bull calves. The dams are right—the kind you'd select as dam of your herd bull and ALL ARE BY *McDONALD FARMS HIGHLANDER* (son of Foremost Prediction, A. R.). (See pages 58–59 of July 1, 1946 Journal.)

Send for prices and complete pedigrees

REINFELD FARMS

Scobeyville, New Jersey

JOSEPH E. ADAMS, *Manager* — JOHN ESCH, JR., *Herdsman*

Complete Dispersal - RINGGOLD HERD

Property of Mrs. Robert D. Musser and Estate of Robert D. Musser, Circleville, Ohio
30 Miles South of Columbus, Ohio
Ringgold Farm is 5 miles East of Circleville on the North side of Route 22.

MONDAY, SEPTEMBER 30, 1946

100 Head

The entire herd including:
13 daughters of Riegeldale Conqueror's Emory and 30 cows in calf to him, a double cross to Green Meadow Melba, 963—FF.
48 daughters of Broadland Baronet, A. R., and 15 bred to him.
(Full details in next issue.)

← RIEGELDALE EMORY'S CHARLOTTE
10344—571—GG
12512—651—C
Sold privately for $14,000

Sire:
RIEGELDALE MELBA'S EMORY
44 A. R. Daughters

Dam:
DOUGLASTON BARONESS DARLING
13717—671—GG
15755—701—AA

Sold for $8,800, Riegeldale Sale, 1942. Dam of 2 A. R Daughters.

Riegeldale Emory's Charlotte is dam of Riegeldale Conqueror's Emory in the sale with 35 daughters. **Riegeldale Conqueror's Emory** is full brother in blood to Riegeldale Conqueror's Darling, sold for $2,500, Quail Roost, 1946 to W. M. Camp, Franklin, Va. His sire is Riegeldale Emory's Conqueror, he sire of 2 A. R. daughters and full brother to Riegeldale Emory's Majesty sold for $4,750 to Clear Springs, Quail Roost—Maxim Sale, 1943, he, in turn, sire of 4 daughters that have averaged $1,475 at auction. Riegeldale Emory's Conqueror is by Riegeldale Melba's Emory and out of Bournedale Bellona, 921—A. See page 328 for more details on this sire.

← BROADLAND BARONET
Sire: BROADLAND BORDER KING, A. R.
Senior and Grand Champion, National Dairy Show, 1938
Dam: BROWNLIE ULTRA BEGONIA
13327—633—AA
2 A. R. Daughters

He is full brother to Broadland Baron, Junior Champion, National Dairy Show, 1936, Broadland Baroness, 660—GG; 528—AAA, Reserve Grand Champion, Michigan, 1939.

Broadland Baronet is in sale with 50 daughters. He is sire of 11 A. R. daughters with others on test, namely:

RINGOLD ANNABELLE	12190.0	657.7	G
	13804.4	718.4	4B (pending)
RINGGOLD CAROLYN	12801.0	665.5	G
RINGOLD LADY DORA	11201.3	605.4	G
RINGOLD MARY	12058.2	639.8	G
RINGOLD ANNA MARY	13129.9	665.0	GG
RINGOLD BRILLIANT	14044.9	674.2	F
RINGOLD DASSEL	11903.7	638.0	GG
RINGOLD BETTINA	10731.9	587.4	G
RINGOLD GINGER	13162.8	576.0	GG
RINGOLD CORNELIA	10504.7	499.6	GG
RINGOLD JANETTE LASS	14342.4	689.8	GG

Only one under 500 and she has 499—GG.

For information and catalogs write.

LOUIS McL. MERRYMAN & SONS, SPARKS, MARYLAND

Maple Lane Guernseys Make Good at the Pail

High Production

The Place to Buy High Production is where Production Predominates

★

HERD ESTABLISHED 1923

★

Continuous A. R. Testing Since 1929

★

12 CLASS LEADER RECORDS

★

For Sale . . .

A choice Selection of Bull Calves —rich in Africander inheritance —and out of proved A. R. cows.

TYPICAL A. R. COWS

	Milk	Fat	Class	
Maple Lane Monarch's Lucky	18162.3	960.5	AA	Former Class Leader
	16432.1	871.0	BB	
Maple Lane Monarch's Genesta	18334.4	968.8	AA	Former Class Leader
	14781.9	811.7	E	Former Class Leader
Maple Lane Africander's Jackie	17715.4	908.4	CC	Class Leader
	18616.7	904.8	AA	
Maple Lane Lucky Lass	16781.3	882.8	D	
	19689.0	989.5	AA	Former Class Leader
Maple Lane Topsy	14620.1	825.4	CC	Former Class Leader
	13383.2	790.9	G	
Maple Lane Monarch's Clover	12963.6	797.5	DD	
Heweshurst Berdena	13592.4	797.2	AA	
Maple Lane Monarch's Jacquelin	14725.8	794.0	F	Former Class Leader
Maple Lane Africander's Mabel	13735.4	791.0	DD	
Maple Lane Steadfast's Gem	14428.5	786.3	G	
Fair Weather Gordie	15573.3	779.9	AA	
Maple Lane Gloria	15654.9	776.9	GG	Former Class Leader
Faithstone's Governess	16235.0	772.9	A	
M. L. Heweshurst Princess Gay	12751.0	763.4	FF	Former Class Leader
Maple Lane Africander's Bessie	13900.1	761.7	FF	Former Class Leader
Maple Lane Africander's Gift	12765.0	761.4	F	
Maple Lane Steadfast's Gardenia	14781.2	756.0	DD	
Maple Lane Heweshurst Queen	13208.4	753.8	E	
Beechford's Emilee	13292.5	745.6	CC	
Maple Lane Periwinkle	13893.7	744.6	F	
Maple Lane Berdena's Valentine	13385.3	739.0	GG	
Maple Lane Africander's Peony	12523.3	734.7	F	
Maple Lane Bell Buoy's Libby	14767.7	731.0	DD	
Maple Lane Genevieve	13504.3	730.0	EE	
Maple Lane Africander's Gordie	13667.2	729.8	GG	
Maple Lane Monarch's Fashion	11826.3	726.5	G	
	16085.3	926.5	CC	Class Leader
Bournedale Holiday	13602.8	724.3	AA	
Faithstone's Penelope	15306.2	717.4	A	
Fair Weather Gardenia	14920.4	715.8	D	
	15455.6	734.8	AA	
Maple Lane Africander's Neda	12307.3	714.8	GG	
Maple Lane Africander's Vivian	13045.2	702.7	G	
Maple Lane Steadfast's Berdena	12986.1	702.3	G	
Maple Lane Lucy	13570.5	700.5	C	
Maple Lane Steadfast's Diana	15732.8	693.6	CC	
Maple Lane Africander's Libby	12212.2	677.9	G	
Fair Weather Clover	10297.9	542.7	DDD	Former Class Leader

36 A. R. Cows with 43 records average 14539.9 lbs. milk, 777.6 lbs. fat.

MAPLE LANE FARMS • Kingston, New York

A. H. CHAMBERS, Owner — T. B. ACCREDITED – BANG'S FREE No. 171 — T. J. DOYLE, Manager

---

A Proved A. R. Sire

RIEGELDALE MAXIM SENSATION

Sire: BOURNEDALE SENSATION, A. R.
(Bournedale Allen Jay's King, A. R.—Saugerties Violet, A. R.)

HIS DAM

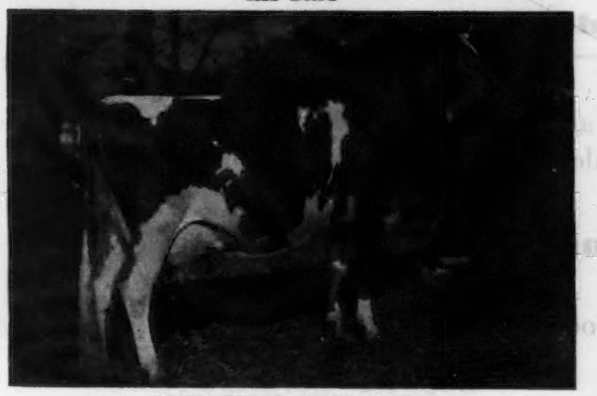

BOURNEDALE VISCOUNTESS
11501.1—586.7—GG
12570.4—612.0—CC
14397.7—736.6—AA
2 A. R. sons, 1 A. R. daughter
A great female line
2nd Dam: BOURNEDALE LADY VIOLET
16876.5—777.1—AA
1 A. R. son, 4 A. R. daughters
with records up to 16346.8—884.7—CC.

Bull calves out of A. R. SENSATION daughters usually available. Write us your needs.

Pleasant View Farm

JONESVILLE, SOUTH CAROLINA

W. J. ALMAN, Owner — W. J. HOGAN, Manager

McDonald Farms Jerry Boy

OUR JUNIOR SIRE

Comes from a proved female line.
Sire: MYHAVEN KING, A. R.
Grandam of Jerry Boy

GAY LAD'S CECELIA
11427.7—585.6—F 12550.9—609.5—B

3 A. R. daughters, 1 A. R. son. Picture taken at 12 years of age. She looks just the same at 16 years of age. Dam of McDonald Farms Delia, dam of Jerry Boy.

Jerry Boy is out of McDonald Farms Delia, 13162.9—628.0—BB (see Page 1252, May 1 Journal for picture of Delia).

Savada Farms

Whitesboro, R. D. 1, New York

Please address correspondence to . . . HENRY M. BROWN, Owner
491 FRENCH ROAD, UTICA 4, NEW YORK.
RAYMOND L. RICHARDSON, JR., Manager

Again...

HILLTOP BUTTERFAT SENATOR, A. R.
Sires a State Champion

Silver of Milestones

10736.7—574.9—DDD—610 T. M.
Machine Milked in Stanchions Twice Daily

A superb inheritance was left him by
FRANCE'S MASHER 2D—GOLDEN SECRET—
OLD CLARA—and IMP. PRIMROSE'S BUTTERFAT

Senator's 9 nearest tested dams average 12392—669.9

Butterfats are found in the best herds

OPEN AND BRED HEIFERS FOR SALE

VACCINATED — BANG'S FREE CERT. NO. 50

MILESTONE FARM • Barre, Massachusetts

MILES C. HOLDEN, Owner — RODNEY GILBERT, Manager

PALMER FRENCH, Herdsman

SKAGIT COUNTY, WASHINGTON

We Breed Good Ones - We Sell Good Ones

Home of World Records and Good Udders

WITH PRIDE follow through with Valley Pride Sires (9 year herd average 486.9 lbs. fat). Lad's Phyllister of Middale, A. R. daughters are now dropping bull calves sired by . . .

McDonald Farms Dairy Lad

Sire: McDONALD FARMS PREDICTION
(Foremost Prediction, A. R.—Valleywood Harriet, 781.8—CC)

Dam: McDONALD FARMS DAIRYMAID, 10290.6—603.8—G
(Myhaven King, A. R.—McDonald Farms Alleen, 11135.9—703.3—AA)

VALLEY PRIDE FARM • MERLE MILLER, *Burlington, Washington.*

Inquiries and visitors are always welcomed by any of the following breeders:

MERLE MILLER, *Burlington*
GEO. M. DYNES, *Mt. Vernon*
V. L. MILLER, *Burlington*
WESTERN GLOW FARMS, INC., *Bow*
CHAS. A. DAMON, *Bow*
O. W. GEAR, *Burlington*
CARL C. SCHROEDER, *Bow*
CECIL WHITE, *Mt. Vernon*
RAY DEALY, *Bow*

GRAYCE FARMS

DALTON — REGISTERED GUERNSEY CATTLE — PENNA.

ROBERT Y. MOFFAT, OWNER

FARMS AT FLEETVILLE LACKAWANNA COUNTY • • • JOHN R. SAMWORTH, MANAGER

McDonald Farms Gallant

ONE OF OUR HERD SIRES

Sire: FOREMOST PREDICTION
83 A. R. daughters, 10 A. R. sons

Dam: DARNLEY'S SNOW QUEEN
12431.2—599.2—CC
6 A. R. daughters

Reserve Grand Champion,
National Dairy Show, 1937.

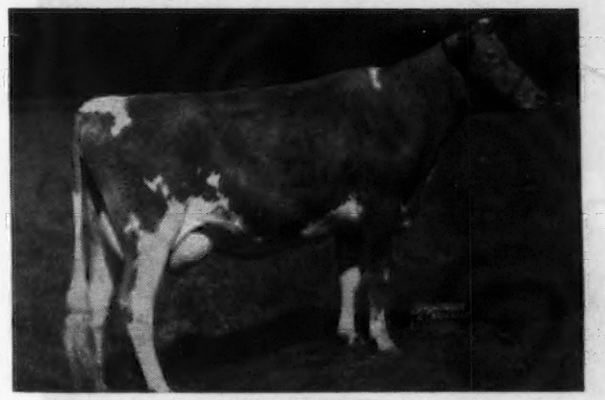

IVANETTE
On test 170 days, 5073—284—GGG

IRIS
On test 288 days, 8556—475—G

Two other daughters at McDonald Farms have freshened:
McDonald Farms Iota, 8225—474—GG—288 days, still on test.
McDonald Farms Jenora just fresh high day's milk 50.3 lbs.
All are first-calf heifers.

ORDER YOUR GALLANT SON NOW

We'll grow him well. We Guarantee them. Only one on hand at this time.

McDonald's Foremost Prediction

Returns to McDonald Farms

Sire:
FOREMOST PREDICTION

Dam:
DOUGLASTON LADY AUGUSTA
12106.6—607.0—E
5 A. R. daughters average 695 lbs. fat

We sold this bull to Chester W. Johnson, Excelsior, Minnesota, and repurchased him in May this year. Mr. Johnson has a very nice group of daughters sired by this bull.

His Full Sister

McDONALD FARMS GENTLE
11049.9—690.6—DD (pending)

His Full Sister

McDONALD FARMS DELLA
13433.0—565.8—G
15700.4—681.5—AA
Reserve Grand Champion, Waterloo, 1941; 1st 3-year-old, National Dairy Show, 1941.

Another full sister, McDONALD FARMS FLUTE, has produced 11258.8—590.5—FF. On retest she has produced 8117.9—417.4—175 days. Flute is bred for Class AA.

LADY AUGUSTA AT 11 YEARS OF AGE AND HER FIVE DAUGHTERS

Left to Right: Douglaston Lady Augusta, 12106.6—607.0—E; McDonald Farms Della, Reserve Grand Champion, Waterloo; 1st 3-year-old, National, 1941; 13443.0—565.8—G; 15700.4—681.5—AA; McDonald Farms Flute, full sister to Della, 11258.8—590.5—FF; on retest, 8117.9—417.4—175 days—AA; McDonald Farms Deressa, 13502.8—658.9—G; 15959.4—744.2—AA; McDonald Farms Elcena, full sister to Deressa, 13079.8—624.7—G; 15994.2—770.4—BB; McDonald Farms Gentle, full sister to Della and Flute, 11049.9—690.6—DD (pending). Sons of Lady Augusta are herd sires for Tarbell Farms, Smithville Flats, N. Y., Lloyd Ober, Novelty, Ohio and McDonald Farms, Cortland, N. Y. Lady Augusta has just given us another son sired by McDonald Farms Heritor.

J. M. McDONALD, Owner

K. C. SLY, Manager

McDONALD FARMS
Cortland, New York

AT LAST!

The Breed at your Fingertips

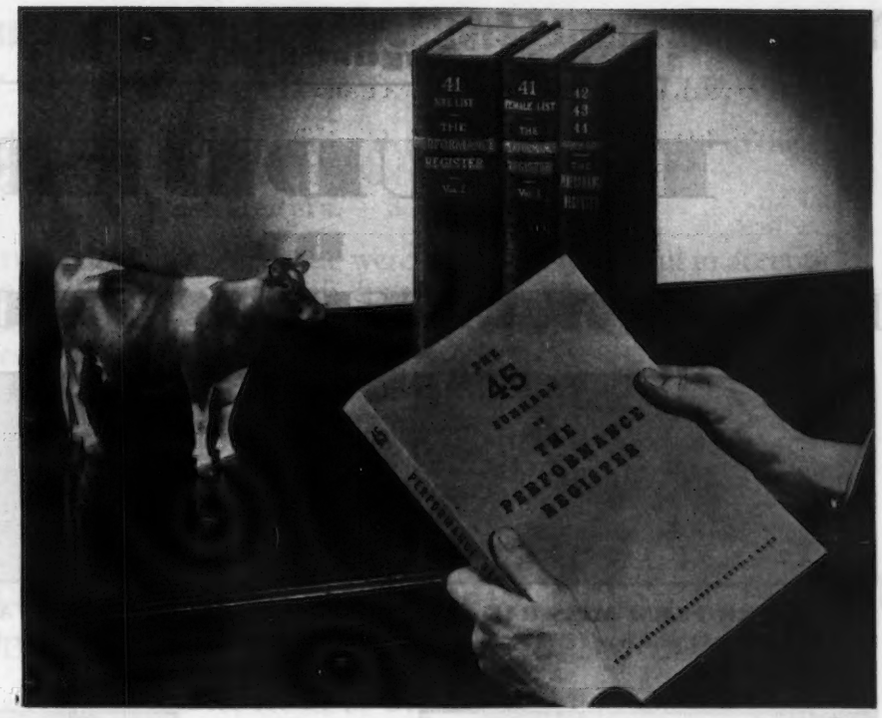

The "45" Summary of the Performance Register after a tough, long pull is available.

It contains all production and progeny data from July 1, 1944 to January 1, 1946.

Throw away all Quarterly and Monthly publications within the above dates.

Keep up to date with this new publication.

If you are not a permanent Performance Register subscriber fill out the following coupon.

THE AMERICAN GUERNSEY CATTLE CLUB
PETERBOROUGH, NEW HAMPSHIRE

( ) Send me Volume I of the Performance Register at $8.00.
( ) Send me the 42-43-44 Summary at $3.50.
( ) Send me the **NEW** publication, The 45 Summary at $3.00.
( ) Enter my subscription for future publications of the Performance Register.

I reserve the right to cancel this order.

SIGNED.....

ADDRESS.....

The Starr Farms

ROSS MARTIN
Owner

ELKHART, INDIANA
August 1, 1946

Pure Bred Guernseys

The UDDERS
BY
LANGWATER MONOPOLY

STARR FARM MISS RAE
In 211 days on A. R. she has 7378.3 milk, 365.3 fat

STARR FARM MISS SERENE
Already spotted for the Indiana State Sale of 1947

STARR FARM MISS FLO
During June on A. R. she has hit 50 pounds per day

STARR FARM MISS NEVA
Her A. R. record for June shows 78.38 lbs. butter fat

← Starr Farm Mildred
11114.5—552.1—GG (Pending)

Just think of it—thirty odd more daughters of LANGWATER MONOPOLY coming along in our herd like these. Also a few choice bull calves by him to choose from, dropped by A. R. tested dams. Better see us—soon.

JULIUS MOY, Farm Manager
Phone 18F5 at Edwardsburg, Michigan

T. B. FEDERAL ACCREDITED No. 541502 MICHIGAN BANG'S FREE No. 10355

Two Big... GUERNSEY CONSIGNMENT SALES In Western Pennsylvania

FIFTH ANNUAL

Jefferson-Clarion Co. Guernsey Breeders' Consignment Sale

MONDAY—AUGUST 26 — 12:30 D. S. T. BROOKVILLE, PA.

48 Head - 29 cows, fresh or due to freshen shortly after sale
11 Bred Heifers to freshen this fall
5 Open Heifers — 3 Bulls

The Committee selecting these cattle were particularly careful in accepting only animals of desirable type with special emphasis on good udders. Some good foundation cows have come out of this section and we confidently feel this is the best ever offered at Brookville.

THE NEXT DAY — Only 55 miles southwest of Brookville the . . .

FIFTH ANNUAL

Butler-Lawrence Co. Guernsey Breeders' Consignment Sale

TUESDAY—AUGUST 27—12:30 D. S. T. FAIR GROUNDS, BUTLER, PA.

52 Head - 31 Cows, fresh or due to freshen this fall
16 Bred Heifers to freshen this fall
3 Open Heifers — 2 Bulls

Keen competition for quality in these Western sales has demanded the best from breeding establishments in Western Pennsylvania. Again this year full cooperation from consignors has made it possible to select choice animals sure to be profitable at the pail and worthy additions to any herd.

Cows sold in these two sales last year were winners at the Fairs a few weeks later. We are proud of the quality offered.

SALES HEADQUARTERS will be:

BROOKVILLE — AMERICAN HOTEL
BUTLER — NIXON HOTEL

Brookville is located about 180 miles northwest of Harrisburg on route No. 322 and about 100 miles northeast of Pittsburgh. Plan to attend both these sales. You will have ample time to examine the cattle at the Fair Grounds in Butler the evening after the sale in Brookville or the next morning.

SALE MANAGED BY: T. B. AND BANG'S CERTIFIED WRITE FOR CATALOGS:

THE PENNSYLVANIA GUERNSEY BREEDERS' ASSOCIATION

1211 Payne-Shoemaker Building ***Phone: 4-4062*** **Harrisburg, Pennsylvania**

In cooperation with the respective County Guernsey Breeders' Associations

Two More Cooper Bred 700-Pound Guernseys

BOTH TRACE TO OUR ACTRESS FAMILY

1. *Cooper's FaActress*

14581.7—724.5—A
Sire: COOPER'S FANCY'S AFRICANDER
Dam: GAYOSO ACTRESS
11210.7—600 4—F
15287.3—713.1—A
2 A. R. daughters—2 A. R. sons
Cooper's King Artis, A. R.
Cooper's Rex, A. R.

2. *Cooper's Rex's K.*

15382.0—730.2—A

4 Half-Sisters—All by Cooper's Rex, A. R.

COOPER'S ROWENA COOPER'S REX'S LADY COOPER'S ROXY COOPER'S RITZIE

The Actress Blood is being maintained in our herd through the Cooper's Rex daughters and through daughters and sons of Cooper's King Artis, A. R. COOPER'S ARAB (Double grandson of King Artis) is now in service.

Bull Calves carrying this rich inheritance are usually for sale.

Federal Accredited for T. B. 400529 *State Accredited for Bang's 3424*

TOM COOPER FARMS

TOM COOPER
Owner

Ardmore, Oklahoma

AL GEURKINK
Manager

Mordele Farms

Accredited and Certified

Introducing . . . Another Junior Sire

COLDSPRING'S ALICE'S ROMULUS

His Sire: LANGWATER ROMULUS
Sire of Coldspring's Romulus Beauty that sold for $16,500, 1946 Guernsey Sale.

His Dam: COLDSPRING'S HARDWICK'S ALICE
15784.5—712.7—A
Sire: Hardwick's Royal

Females (you all know) in Romulus' pedigree

His Dam

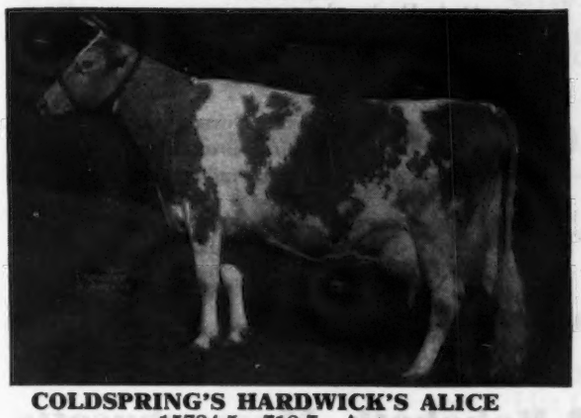

COLDSPRING'S HARDWICK'S ALICE
15784.5—712.7—A
Sire: HARDWICK'S ROYAL
Dam: FOREMOST KANITA
12449.9—657.7—D

His Sire's Dam

LANGWATER COUNTRY FLOWER (28)
15106.3—790.4—A
Sire: LANGWATER STEADFAST
Dam of LANGWATER COUNTRYMAN

His Maternal Great Grandam

ROYAL'S CONTENTMENT (5)
16696.2—815.6—A

Paternal Great Grandam

IMP. COUNTY FLOWER OF LANGWATER (2)
14166.8—662.5—A
Sold for $10,000 resold at 11 years of age for $8,100.
16 times Grand Champion.
Sire: BICKLEIGH CHIEFTAIN

This Junior Sire has a full sister at Coldsprings, Coldspring's Romulus' Adeline that just finished test, 11652.2—590.6—GG. He also has three full brothers in service, the oldest, Count Sterling, at A. J. Sordoni's Sterling Farms, Alderson, Pa., that recently became A. R. A Count Sterling heifer recently sold for $3,100—another for $2,150. His 1st five unselected daughters finished:

STERLING MILDRED	9266.2	461.8	FFF	305 days—2 times
STERLING'S HOPE	8227.0	473.8	FFF	305 days—2 times
STERLING DIANA	9379.3	490.3	FFF	305 days—2 times
STERLING'S LUCRETIA	11433.6	580.8	GGG	305 days—2 times
STERLING'S SUPREME BETHMERRY	9750.2	473.8	GGG	305 days—2 times

(Have you seen a better lot of records for 2-time, 305-day milking?)

This Junior Sire is being bred to the daughters of McDonald Farms Hale (a double Prediction, see our July 1 advertisement) also to the daughters of Bolton's Rilma Joe, A. R. Why shouldn't the daughters of our Junior Bulls be good. All popular bred females in their pedigrees. Show Records—World Records.

MORDELE FARMS • Route 1 • RIEGELSVILLE, PENNA.

Mr. and Mrs. M. E. Stoudt, Owners **Kenneth Bender, Manager and Herdsman**

We are proud of Conrad's daughters and justly so

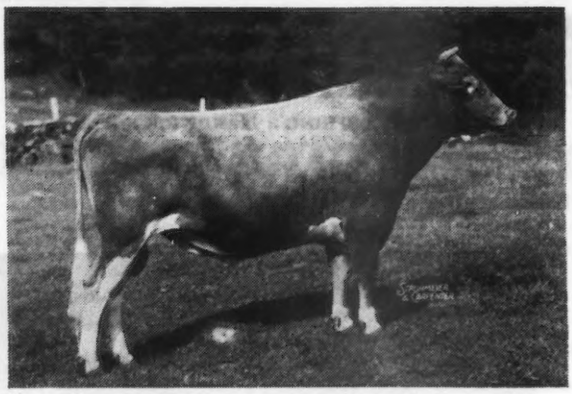

Conrad comes from a great female line
DOUGLASTON PRINCESS CHARLOTTE
SHUTTLEWICK MIRTH
SHUTTLEWICK LEVITY

◀ Riegeldale Emory's Conrad

First three daughters on test made 602.2—F (Pending) 655.5—G (Pending); 635.2—G (Pending); another 623.9 in 362 days in G.

Sire: RIEGELDALE MELBA'S EMORY
41 A. R. daughters

Dam: DOUGLASTON CHARLOTTE
634.7—BB 748.3—A

He is now owned by Horse Shoe Falls Farm but we have a son, **Conrad's Prince Oliver,** now being used strongly in our herd.

Oliver is out of Secret's Jewel, 11513.6—665.4—GG; 14110.6—772.3—B.

ANOTHER CONRAD—SECRET CROSS THAT REALLY SUITS US

The Aldrich Farm • Rehoboth, Massachusetts

FEDERAL ACCREDITED FOR T. B. — BANG'S ACCREDITED NO. 50

S. M. ALDRICH, Owner C. GIFFORD VIALL, Manager

HOLBROOK FARMS
Home of the Holbrook Herd

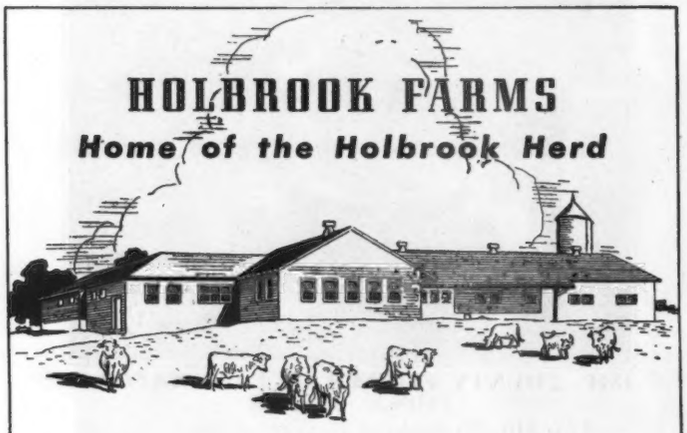

We cordially invite you to visit Holbrook Farms—the home of an unsually select foundation herd. This modern farm, equipped with exceptional and complete facilities, is dedicated to selective Guernsey breeding.

HOLBROOK FARMS
OLIN, NORTH CAROLINA

R. E. BROOKS, Owner
H. E. HOLBROOK, Jr., Manager

A RECENT ADDITION
Woodacres Supreme R. Gem

7 nearest dams average 14047—703—5%

Sire: MCDONALD FARMS SUPREME KING
A son of Myhaven King, A. R., out of Supreme's Janice, 20012.5—942.4—BB, 19618.8—981.8—AA

Dam: KITCHENER ROYAL TOPAZ
13613.0—691.3—AA
2 A. R. daughters
A daughter of Douglaston Prince Royal, A. R., and maternal sister to Venus of Kitchener, 17930.4—958.5—A.

Gem and other select young females will be bred to **WOODACRES STEADFAST WARRIOR. Rich in Steadfast and Levity blood.**

WARRIOR sons out of good A. R. cows are usually available. Send for prices and pedigrees.

SUNSET GLOW FARM
Home of Sunset Glow Guernseys
Route 1 - Lombard, Illinois

O. D. ZIMRING, Owner I. F. BURDICK, Manager

NORWOOD FARMS

Angus — Guernseys — Suffolks

Guernseys Rich in the Blood of Langwater Plato

Add some PLATO blood to your herd

BULL CALVES BY

Frewvale Illustrator

Selected by the Southeastern Artificial Breeding Cooperative for a year. His Get is most promising.

His Sire

LANGWATER PLATO, A. R.

A son of LANGWATER PHARAOH, A. R., out of the proved brood cow, IMP. BEAUTY'S FLORA OF LANGWATER

13624.0—612.0—E
17054.9—787.5—A

2 A. R. sons, 2 A. R. daughters including LANGWATER BUTTERCUP, 13606.6—715.8—G; 15623.9—813.3—A.

His Full Sister

PLATO'S BELLE OF FREWVALE

13215.2—686.6—GG

She is a full sister to:

PLATO'S BELINDA OF FREWVALE
11214.0—519.3—F

PLATO'S BETSY OF FREWVALE
11877.3—531.9—F

Illustrator comes from the proved female line—Illustrator's Bella, A. R. (4 A. R. daughters). She is by Lone Pine Illustrator, A. R., out of a great producing A. R. daughter of Maxim of Linda Vista, A. R.

Several good sons out of good A. R. cows rich in proved Langwater inheritance are now for sale.

ACCREDITED 46617 . . . NEGATIVE 3351

WM. A. FREW, Owner — W. F. ADAMS, Superintendent

Southdown — *Quarryville, Pennsylvania* — Hampshires

Buy an EMORY Son Now!

You'll Like the Emory-Baronet Cross

Riegeldale Conqueror's Emory

13 nearest dams average 14889.7—812.3

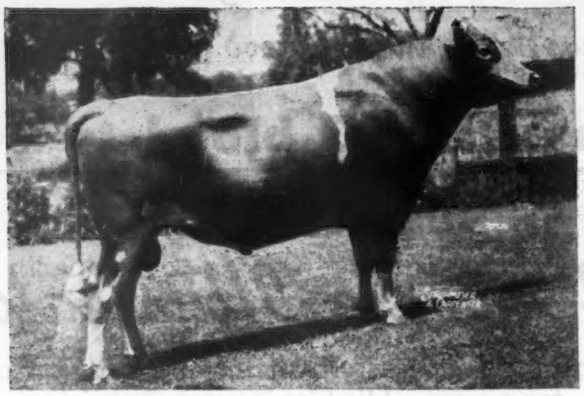

His Inheritance is in Demand

★ A full sister in blood sold for $2,500 in the 1946 Quail Roost Sale.

★ A paternal sister sold for $4,000 in the same sale.

Great Cows Close-up in His Pedigree

★ Dam: **Riegeldale Emory's Charlotte,** 10344.8—571.7—GG On retest in C and going nicely. **She sold for $14,000.**

★ Maternal Grandam: **Douglaston Baroness Darling,** 13717.9—671.2—GG; 15755.4—701.6—AA. **She sold for $8,800.**

★ Paternal Grandam: **Bournedale Bellona,** 14915.9—751.1—D; 17871.4 921.2—A.

All This ↑ + PLUS + 3 crosses to **His Majesty of Bournedale, A. R.,** and 2 crosses to **Green Meadow Melba—World's Record F and FF.**

Emory is sired by Riegeldale Emory's Conqueror and he is a full brother to Riegeldale Emory's Majesty that sold for $4,750.

TODAY . . . We have **50 daughters of Broadland Baronet, A. R.** (Broadland Border King, A. R.) **and 25 daughters of Conqueror's Emory. Emory bred to the Baronet's is a good cross.**

BUY AN EMORY SON TODAY

Add this rich inheritance to your breeding program.

T. B. ACCREDITED — OHIO BANG'S FREE CERTIFICATE No. 7336

RINGOLD Farm — GUERNSEY CATTLE — HAMPSHIRE SWINE

CIRCLEVILLE, OHIO

The DRUMMER Strikes A Responsive Note . . .

OUR HERD SIRE

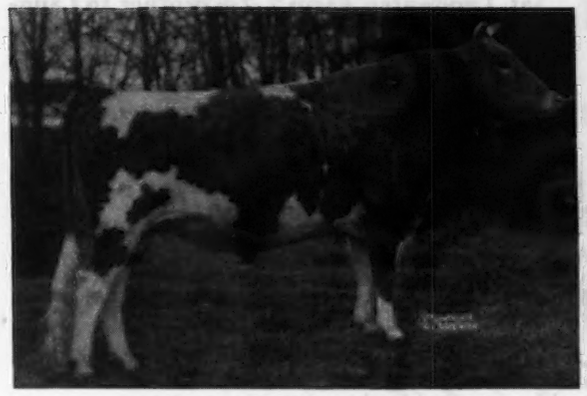

FLYING HORSE DRUMMER

A son of Chedco Colonel—line-bred to LEVITY top and bottom. A full brother, Flying Horse Lute's Colonel, is being used at Chedco Farms, Berlin, Mass.

HIS DAM

ALFALFA FARM LUTE

13171.3— 804.6—GG
17378.6—1058.0—BB (2nd Place)

A MATERNAL SISTER

FLYING HORSE ROYAL LUTE
12811.6—747.4—GG
14113.4—806.3—A

A DRUMMER DAUGHTER

MELODY OF HAVEN HILL
Dropped: August 3, 1945

This is the first DRUMMER ever offered at public auction. She was purchased by Glenn Miller, Defiance, Ohio for $1,000.

GET ON THE BAND WAGON—Let a DRUMMER lead your herd.

DRUMMER is backed by Class Leader production inheritance close-up + Levity blood. **His sons out of good A. R. cows are now for sale. Send for price and pedigree.**

WILLIAM H. CHAMPLIN, Owner
WILFRED JORDAN, Manager
T. B. ACCREDITED—BANG'S FREE

Haven Hill Farms

ROCHESTER • NEW HAMPSHIRE

Presenting . . .

Our Junior Sire

◂ LANGWATER ROYALTON

3/4 brother to Langwater Onward, Herd Sire at Langwater Farm. 7/8 brother to Langwater Vindicator, Herd Sire at Green Meads Farm. He is a double grandson to Langwater Pharaoh, A. R. His maternal sister, Langwater Coral was the highest tested daughter of **Langwater Countryman, A. R.,** with, **18019.6—853.0—A.**

RICH INHERITANCE TOP AND BOTTOM

Royalton is sired by Langwater Patrician, A. R., that is probably the closest bull to **Langwater Steadfast** alive today; being out of a daughter and going back to him twice on the paternal side. **8 of his 16 nearest ancestors sold for $115,250, or an average of $14,406.25.** His 6 nearest tested dams average 15003 milk—759 fat.

Royalton is out of Langwater Cora, **15653.5—710.4—D** (2 A. R. daughters, 1 A. R. son). Through his dam he traces to Langwater Queen of the East, Langwater Coronet, Moonlight's Coronet of Jean Du Luth, Langwater Cleopatra and Langwater Laughter.

HIS SONS ARE AVAILABLE

SHAWNEE SPRINGS FARMS • Monroe, Michigan

T. B. ACCREDITED No. 535567 . . . NEGATIVE TO BANG'S 9945

W. H. EICHBAUER, Owner — NELSON BUTCHER, Herdsman

"On Historic River Raisin"

North View Guernsey Farm

MAXIMS—BUTTERFATS

Senior Sire
RIEGELDALE EMORY SAILOR
Sire: RIEGELDALE MELBA'S EMORY, A. R.
Dam: IMP. SYRIA OF THE SIMONS
10517.9—550.9—FF
12187.7—636.4—B

Junior Herd Sire
COKER VIOLA'S NOBLE
Sire: COKER BUTTERFAT NOBLE, A. R.
Dam: COKER MIMOSA CAVALIER'S VIOLA
11482.6—614.3—AA
14197.9—780.1—AA

T. B. TESTED . . . BANG'S ACCREDITED

HARRIS THURMOND - Athens, Georgia

FOR SALE

MY ENTIRE HERD of Registered Guernseys. 10 young cows in milk, 9 first-calf heifers to freshen from August to November, 6 heifers to breed this fall, 2 yearling heifers, 5 heifer calves, 2 young bulls (one serviceable age). I have never used a sire whose dam and sire's dam tested less than 600 pounds fat. I have bred Registered Guernseys for twenty-five years and these are the best. Will sell any one or all to one party. Herd Accredited for T. B. and Bang's. Priced to sell.

MEADOW CROFT FARM

JESSE E. SWEATT **Canaan, New Hampshire**
Route U. S. 4

Guernsey Pedigree Specialists

Established in 1915

Two color typewritten or ditto pedigrees, one copy up to several hundred on blanks for loose-leaf herd registers or on blanks not punched for covers for surplus stock for sale.

CATALOGUES FURNISHED FOR AUCTION OR PRIVATE SALES.

MOUNT HOPE PRECISE OR COMMERCIAL OR OTHER TYPES OF INDEXES PREPARED.

DAM-DAUGHTER COMPARISONS FIGURED.

Price Schedule

Number of Ancestors	Size of Blank	Typewritten (Two color) 1 copy	Ditto (Two color) 10 copies	Ditto (Two color) 20 copies
14	8½" x 11"	$.90	$1.25	$1.50
14	14" Square	1.25	1.50	1.75
30	14" x 16"	1.50	2.00	2.25
30	4¼" x 7¼"	.90	(Pocket loose-leaf)	
62	14" x 17"	2.50	2.75	3.00

NOTE: On all ditto pedigrees, 10 or 20 copies, there is no additional charge for master copy.

In ordering pedigrees, please furnish name and herd book number and date of birth of animal to be pedigreed, as well as name and herd book number of sire and dam and grandsire and grandam on both paternal and maternal sides.

Send for samples and prices direct to

Ithaca Sales and Pedigree Company

513 NORTH TIOGA ST., ITHACA, NEW YORK

Telephone 3522

TIMONIUM STATE FAIR

September 2 to 12 inclusive

$ $ $ $ $ $ $ $ $

$14,000 offered for Dairy Cattle Premiums

Guernsey Premiums $2,565

$ $ $ $ $ $ $ $ $

ENTRIES CLOSE AUGUST 17, 1946

For Premium Books Write . . . MATT L. DAIGER, Timonium, Maryland

BRANDTJEN FARMS

COWS LIKE THIS ARE BACK OF OUR SIRES

Green Meads Lady Wilda

Dam of our *Junior Herd Sire*

GREEN MEADS WIL-DEAN

Lady Wilda has a record of 12086.1—661.6—FF. Her full sister is *Green Meads Lady Wilma*, 13864.0—661.9—GG; 17213.9—804.3—AA.

She is by LANGWATER COUNTY SQUIRE, 35 A. R. daughters and out of GREEN MEADS QUEEN WINONA, 13981.7—700.3—GG. 2 A. R. daughters.

Wil-Dean has some sons arriving now out of high producing BRANDTJEN'S BEACON daughters. Get one of these bulls backed by high production and popular blood lines.

BRANDTJEN FARMS • Farmington, Minnesota

Our Proved A. R. Sire

Quail Roost Rose Maxim, A. R.

A double grandson of High Point Prince Maxim, A. R. (**more 800 pound daughters than any other Guernsey sire**).

Out of a Great Cow Family (**The May Rose Family**).

Sold for $11,000

22 A. R. daughters, 4 records over 600 pounds fat
15 over 500 pounds fat. More on test.

IT'S THE FEMALES THAT MAKE A BULL . . .

Great Cows Close-up in the Pedigree of Our Proved Sire

His Dam

QUAIL ROOST MAXIM'S MAY ROSE
11813.3—708.3—F
15227.4—867.8—BB

Sold for $5,000—A Show Cow
Full Sister to:

QUAIL ROOST MAXIM KING, A. R.
QUAIL ROOST MAXIM'S PRINCE, A. R.

She is one of the best daughters of High Point Prince Maxim, A. R.

His Maternal Grandam

LANDMARK PRINCESS MAY ROSE
14782.5—863.5—A

Grand Champion, North Carolina, 1930. Dam of 1st Produce, Dairy Cattle Congress, Royal Winter Fair, North Carolina Field Day, 1938.
2 A. R. daughters, 2 A. R. sons.

ADD THIS RICH INHERITANCE TO YOUR BREEDING PROGRAM

Rose Maxim Sons Out of A. R. Cows For Sale

W. M. CAMP
Owner

HOLLIKNOLL FARM
Franklin, Virginia

ANOTHER
700 pound Maywood Guernsey

One of the proved
NORA GALLI
family

MAYWOOD MORIA . . . She made a record of 10462.9 pounds milk, 506.6 pounds fat as a two-year-old (GG). On retest she just finished with 13598.4 pounds milk, 708.6 pounds fat, Class EE (Pending).

A Full Sister to Moria
◀ Maywood Nora Galli 2d
12030.9—563.9—GHI
14820.4—734.2—CC

Sire: LANGWATER MAYWOOD, A. R.

Dam: MAYWOOD NORA GALLI
10798.1—606.3—G
13592.2—794.0—CHI
2 A. R. daughters

For Sale

Bull calves rich in this proved blood and sired by **RIEGELDALE MAYWOOD** (Maxim-Green Meadow inheritance) or by **LANGWATER CAMBRA.** Many are out of proved A. R. LANGWATER MAYWOOD daughters.

Federal Accredited 398201 Bang's Cert. 15067

MAYWOOD FARMS

STILLWATER
COLUMBIA COUNTY
Pennsylvania

CARTER BACHE, OWNER

Our Proved A. R. Sire

Quail Roost Rose Maxim, A. R.

A double grandson of High Point Prince Maxim, A. R. (**more 800 pound daughters than any other Guernsey sire**).

Out of a Great Cow Family (**The May Rose Family**).

Sold for $11,000

22 A. R. daughters, 4 records over 600 pounds fat
15 over 500 pounds fat. More on test.

IT'S THE FEMALES THAT MAKE A BULL . . .

Great Cows Close-up in the Pedigree of Our Proved Sire

His Dam

QUAIL ROOST MAXIM'S MAY ROSE
11813.3—708.3—F
15227.4—867.8—BB
Sold for $5,000—A Show Cow
Full Sister to:

QUAIL ROOST MAXIM KING, A. R.
QUAIL ROOST MAXIM'S PRINCE, A. R.

She is one of the best daughters of High Point Prince Maxim, A. R.

His Maternal Grandam

LANDMARK PRINCESS MAY ROSE
14782.5—863.5—A
Grand Champion, North Carolina, 1930. Dam of 1st Produce, Dairy Cattle Congress, Royal Winter Fair, North Carolina Field Day, 1938.
2 A. R. daughters, 2 A. R. sons.

ADD THIS RICH INHERITANCE TO YOUR BREEDING PROGRAM

Rose Maxim Sons Out of A. R. Cows For Sale

W. M. CAMP
Owner

HOLLIKNOLL FARM
Franklin, Virginia

ANOTHER
700 pound Maywood Guernsey

One of the proved
NORA GALLI
family

MAYWOOD MORIA . . . She made a record of 10462.9 pounds milk, 506.6 pounds fat as a two-year-old (GG). On retest she just finished with 13598.4 pounds milk, 708.6 pounds fat, Class EE (Pending).

A Full Sister to Moria
◀ Maywood Nora Galli 2d
12030.9—563.9—GHI
14820.4—734.2—CC

Sire: LANGWATER MAYWOOD, A. R.

Dam: MAYWOOD NORA GALLI
10798.1—606.3—G
13592.2—794.0—CHI
2 A. R. daughters

For Sale

Bull calves rich in this proved blood and sired by **RIEGELDALE MAYWOOD** (Maxim-Green Meadow inheritance) or by **LANGWATER CAMBRA.** Many are out of proved A. R. LANGWATER MAYWOOD daughters.

Federal Accredited 398201 Bang's Cert. 15067

MAYWOOD FARMS

STILLWATER
COLUMBIA COUNTY
Pennsylvania

CARTER BACHE, OWNER

You've Seen that the PROSPECTS Came Through . . .

GREEN MEADS PROSPECT, A. R.

15 A. R. daughters average 12030.0 lbs. milk, 607.0 lbs. fat, all immature.

Now we are pleased to report that the TRIUMPHS are coming through . . .

GREEN MEADS TRIUMPH

Two Daughters finished and more on test. A Triumph—**Greenway Sunblossom has just finished with 13313.6 lbs. milk, 706.3 lbs. fat, Class FF (pending).**

Prospect is a son of Langwater County Squire, A. R., and out of an 826.3—C daughter of Langwater King of the Meads, A. R.

Triumph is a son of Langwater King of the Meads, A. R., and out of the great brood cow, Coventry Theda Bara.

PROSPECT and TRIUMPH SONS FOR SALE. Send for prices and pedigrees.

Greenway Farm WARE Massachusetts

G. H. TIMMINS, Owner L. B. WILSON, Superintendent

LOOKOUT VALLEY FARM

Lake Geneva, Wisconsin

A FUTURE HERD SIRE

Curtiss Candy Levity Maxim

382419

Sire: GREEN MEADS LEVITY KING

Dam: SEDGLEY M. BARBARA
11875.9—722.5—D (730)

Purchased in the 1946 Mid-West Sale
He will be mated with the daughters of Meadow Lodge King's Superior, our son of Langwater King of the Meads.

"Looking Forward with Lookout Valley"

Owner — WILLIAM Y. GILMORE, JR.
Manager — GERALD M. JENKINS

A son of Old Prince Maxim Carries on

"IDEAL" HERD SIRE PROSPECTS . . .Send for list of available bull calves by QUAIL ROOST MAXIM IDEAL, A. R.

Our Proved A. R. Sire

←QUAIL ROOST MAXIM IDEAL, A. R.

17 A. R. daughters with records as follows:
14263.9—762.9—B
11931.7—667.1—A
12270.3—652.5—D
13427.8—616.8—G
others on test doing equally well.

Sire: HIGH POINT PRINCE MAXIM, A. R.—10 daughters with over 800 lbs. fat; 21 daughters with over 700 lbs. fat; 43 daughters with over 600 lbs. fat.

Dam: GERAR PRINCESS IDEAL, **14828.8—780.7—A** She is line-bred to the proved brood cow, Gerar Fanny, A. R.

FEDERAL ACCREDITED FOR T. B.—STATE BANG'S ACCREDITED 105

SELFDALE FARMS, Greenwood, South Carolina

JAMES C. SELF, Owner — J. A. DICKENS, Manager

Isn't It Funny!

$16,500 paid for a nine-year-old cow whose dam is by a good "Butterfat" bull out of a good type "May Rose" cow, a cross that has been recognized as desirable ever since Itchen Jewel* sired May Rose King. It's funny because so many breeders hesitate to try similar matings even though for a fraction of the cost they could obtain a well-bred young "Butterfat" sire and raise a couple of dozen cows by him.

*Hilltop Butterfat Clara's dam and her sire, Primrose's Butterfat, were largely France Masher bred.

Itchen Jewel's dam, Imp. France V., and her grandam, Imp. France III., were of similar line.

All trace to Presto, grandsire to May Rose 2d.

BREED BUTTERFATS

C. W. BAIRD
OWNER

Phone: Bernardsville 113

TWO BROOKS FARM

Basking Ridge, New Jersey

T. B. AND BANG'S ACCREDITED

J. W. WOLFORD
MANAGER

Phone: Bernardsville 493W

Charlescote Langwater His Honor's
PATRON ═══ TALISMAN

Rich in Levity on both sides of their pedigree

PATRON...

11 times to Steadfast and Levity
3 nearest dams average 15676.1—840.3

Sire: LANGWATER PETER, 18 A. R. daughters, 23 records average 12653.1—661.7. Son of Langwater Honoria (also paternal grandam of Talisman), 17270.7—937.4—AA. Sire of Langwater Pericles, $9,350.

Dam: CHARLESCOTE BELDAME 2D, 13386.5—701.1—BB. Daughter of Langwater Hilarity.

TALISMAN...

Sire: LANGWATER HIS HONOR—sire of Langwater His Honor's Leader.

Dam: LANGWATER THAIS, 12531.2—610.4—F. Double granddaughter of Langwater Pharaoh.

Daughters of Patron have been bred to Talisman. We will gladly suggest several bull calves of this breeding.

Law-Will Farm HOPE RHODE ISLAND

ESTATE OF F. L. WILLIAMS

One of the Warrior-Midnight Cross

FOR SALE

Lord Midnight of The Glen

Dropped: November 2, 1944

Sire: EARL OF THE GLEN
(Caumsett Warrior, A. R.—Grace of The Glen, 13369.3—702.6—DD; 15138.0—802.8—B; 3 A. R. daughters, 2 A. R. sons).

Dam: MIDNIGHT DREAM OF THE GLEN
A double granddaughter of Langwater Midnight, A. R.
7235.3—362.5—FFF
8394.4—418.4—DDD

Sire: Midnight Roisterer of the Glen
(Langwater Midnight, A. R.—Langwater Daphne; 14359.6—808.5—AA; 2 A. R. sons, 1 A. R. daughter).

Dam: Nightmare of The Glen
11169.7—575.6—F
(Langwater Midnight, 26 A. R. daughters).

LORD MIDNIGHT IS NOW READY FOR HEAVY SERVICE

Send for price and complete pedigree

GLEN FARM Newport, Rhode Island

MRS. G. J. GUTHRIE NICHOLSON, Owner

CHICAGO 13 ILLINOIS

CURTISS
CANDY COMPANY
FARMS

HERE SHE IS...

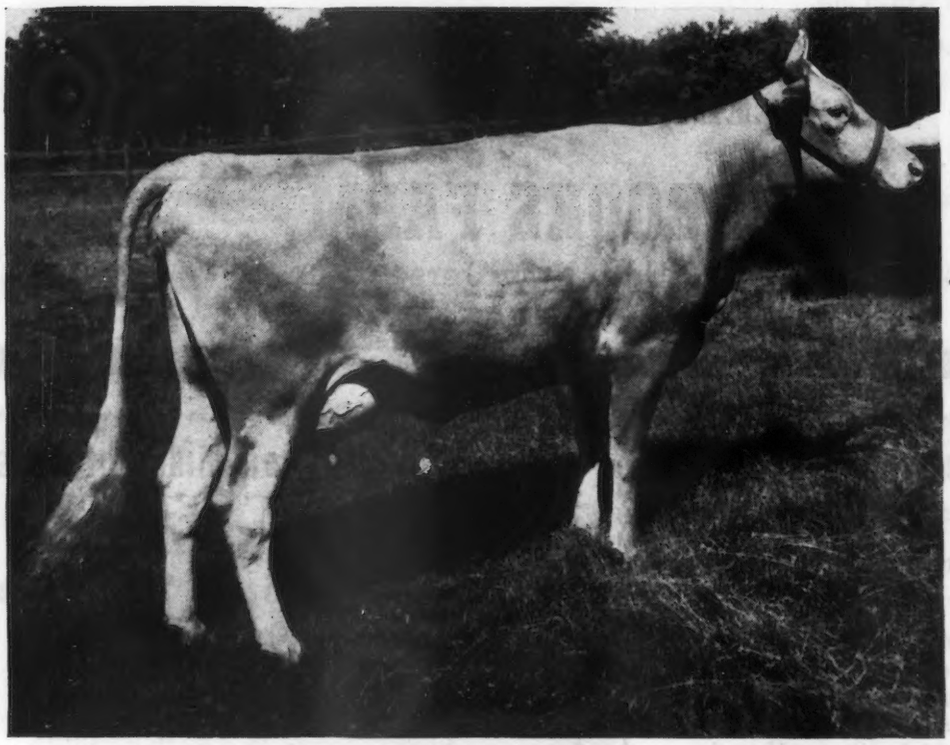

CURTISS CANDY
LEVITY BARBARA

The fourth daughter of GREEN MEADS LEVITY KING bred by CURTISS CANDY to freshen!

Fresh a little over two weeks, on AR test and already milking over 40 pounds per day Her dam is Grenfel Butterfat Barbara, 15254 Milk 671 Fat, Class A. Her full brother, Curtiss Candy Levity Major, is Junior Herd Sire in the Grenfel Herd at West Allis, Wisconsin.

A few bull calves of similar breeding available.

UDDER OF CURTISS CANDY LEVITY BARBARA

GUERNSEY UNITS: CARY and DUNDEE, ILLINOIS

We have Class Leading Inheritance and High Production

Our Herd Sire is BROADLAND EMPEROR

Bred by Arthur Galusha & Sons. He is by Green Meadow Coronation King, A. R., sire of Green Meadow Melba, 15342.9—963.9—Class Leader in F and FF, also, Green Meadow Lustre, 16371.8—978.3—D, Class Leader.

Emperor combines Steadfast and King of the May breeding.

HIS SIRE

Broadland Border King

DAM: **BROWNLIE ULTRA ELSIE**
13344.5—567.2—G

having 2 A. R. daughters, Broadland Elsa, 14082.1—662.3—G and Broadland Elaine, 12872.9—557.9—F; 13358.1—587.2—B.

Emperor is being mated to cows that help to make these records.

6 out of 7 State Champions in Herd Improvement.

3 National Class Leaders in Herd Improvement.

World Records in Classes BHI, EHI, GHI.

Buy production inheritance where production predominates

SEVERAL YOUNG BULLS AVAILABLE AT THIS TIME. WRITE US.

D. W. K. PEACOCK, Owner
R. L. RENKEL, Superintendent

KILMAC FARM, FLANDERS, NEW JERSEY

GWYNLLAN FARM

Breeders of Pure Bred

★ GUERNSEYS

ABERDEEN-ANGUS

HAMPSHIRE HOGS

GERMAN SHEPHERDS ★

Guernseys • Federal Accredited No. 325948 . . . Penna. Bang's Free No. 920
Angus • Federal Accredited No. 532227 . . . Penna. Bang's Free No. 14676

A. D. THAYER, *Owner* W. S. WETZEL, *Herdsman* F. H. WEIGLE, *Manager*

GWYNEDD VALLEY • PENNSYLVANIA

LAUREL LOCKS GUERNSEYS

Featuring . . .

Laurel Locks Eve

749324

11725.1—569.5—G

Sire: LAUREL LOCKS PRIDE 265964
Dam: LAUREL LOCKS ANETIA 577685

DONNELL MARSHALL · MILLER C. LONG

Pottstown, Pennsylvania

feature Your
Fall Sale Consignments
in the
Guernsey Breeders' Journal

Assistance gladly given in preparing copy.
Send for rates and further information.

EDISTO FARMS CHALLENGER

EDISTO FARMS CHALLENGER

Our Senior Herd Sire

Sire: CORNELIA'S SUPREME, A. R.
Dam: JEWELLER'S CONNIE, A. R.
9240.8—513.4—G
14559.5—884.2—A

14 A. R. Daughters, 6 now on A. R. Test.

R. B. Caldwell, Hazelwood Farms, Chester, S. C. states after a recent visit "Unquestionably you have a great bull in Challenger. I saw many of his daughters and everyone was real nice."

FAIRLEE ACRES MAXIM TEMPLE
11714.2—613.9—D

We wish to commend N. W. Jeffords, Carolina Farm, Orangeburg, S. C., on his selection of a Challenger—Temple son as his Junior Herd Sire.

SUPREME'S HERO'S BEAUTY
14923.1—729.4—CC

We are glad to announce the sale of a Challenger—Beauty son to the State A. & M. College, Orangeburg, S. C. as a Herd Sire.

We feel that both of these bulls will make excellent Herd Sires.

EDISTO FARMS • Denmark, South Carolina

T. B. AND BANG'S FREE

J. B. GUESS, JR., Owner · **J. B. GUESS, III., Manager** · **O. H. SHARPE, Herdsman**

Colorado State Sale

Longmont, Colorado — *September 2, 1946*

58 Head from some of best herds in Colorado and other prominent Mid-West Herds.

Definite Consignments from:

Meadow Lodge Farms, Oklahoma City, Oklahoma.
Tom Cooper, Ardmore, Oklahoma.
Langwater Farm, North Easton, Massachusetts.
St. Albans Farms, Inc., St. Albans, Missouri.
Loving's Guernsey Dairy, Pueblo, Colorado.
(Due to the poor health of Mrs. Loving, I was given my unrestricted choice of 20 tops.)
Vernon Ashbrook, City Park Guernsey Dairy, Pueblo, Colorado.
Earl Guerkink, Pueblo, Colorado (Another unrestricted choice of three).
Ed. W. Johnson, Longmont, Colorado.
Albert G. Howland and Dr. George L. Props, Loveland, Colorado.
Louis D. Abrams, Loveland, Colorado
Chas. B. Williams, Yuma, Colorado.
Calvin Schwalm and Son, Berthand, Colorado.
J. W. and Cora B. Purvis, Johnstown, Colorado.
Tom Connell, Guern Haven, LaSalle, Colorado.
Wallace Kaufman, Melodie Lane Farm, LaSalle, Colorado.
Ted E. Donley, Jr., Pueblo, Colorado.
Earl B. Harper, Yuma, Colorado.
O. C. Holland, Longmont, Colorado (Junior Champion, Colorado State Fair, 1945 and her daughter. I almost stayed all night to get these two.)
C. D. Marlo, Repelmar Farm, Versailles, Missouri.

See August 15 for Breeder's Ads.
Colorado Guernsey Breeders' Association.

Sale managed by
EVERETT R. BEATY SALES SERVICE, HUNTINGTON, INDIANA

Other Sales:

September 24 Yellow Gold Guernsey Dispersal, C. L. Blades and Son, Pennville, Indiana.
October 25 Everett R. Beaty's Second Annual Fall Sale. Sale to be held at Golden Grange No. 6 (formerly Golden Arrow Farm No. 1).
November 8 Dispersal Sale near Watseka, Illinois.

Everett R. Beaty • *Sales Service* • Huntington, Indiana

Phone 2906RI

Indiana Sales Service

134 HERDS ON OFFICIAL TEST

PROVIDING

TYPE—QUALITY—PRODUCTION BREEDING

Write E. T. WALLACE, *Secretary*

Indiana Guernsey Breeders' Association
821 Lafayette Life Building
Lafayette, Indiana

LAUREL LOCKS GUERNSEYS

Now in Service

Laurel Locks Pride
265964

Sire: LAUREL LOCKS JOLLY 216237
Dam: LAUREL LOCKS LOREE 424237

DONNELL MARSHALL — MILLER C. LONG

Pottstown, Pennsylvania

The 1st Annual Sale of the

Tidewater Guernsey Breeders' Association

At the Fair Grounds

WARSAW, VIRGINIA - THURSDAY, AUGUST 15, 1946 - 12:30 p. m.

46 head, including 20 heifers bred for fall calving, a few bred to calve later and about 24 good open heifers.

This is a splendid lot of well-bred, well-grown, clean young Guernseys. They are all from herds entirely free of both T. B. and Bang's.

Included in the offering: Spring Knoll Teckla, paternal granddaughter of Coronation Potentate, A. R. She is out of a daughter of Kenilworth Herald, she is due at sale time and is a very top two-year-old.

Practically all popular bloodlines represented, including granddaughters and great granddaughters of Bournedale Sensation, Klondike Glamour, Sherwood Forest Model, Coronation Potentate, Valor's Truce, High Point Prince Maxim, Foremost Prediction, Langwater Arrogant and Langwater Forester. Also a daughter of Langwater Champion.

THE BRED HEIFERS ARE BRED TO BULLS OF OUTSTANDING BREEDING.

STEWART RIVERS, FREDERICKSBURG, VA., in charge of selections.

George Salley's 7th Annual

Southern Guernsey Sale

COLUMBIA, SOUTH CAROLINA SATURDAY, October 12, 1946

The 4th Klondike Guernsey Sale

At Klondike Farm, Elkin, North Carolina

MONDAY, OCTOBER 14, 1946

"THE BEST OF THE LANGWATER FOREMOSTS"

The New River Farm Complete Guernsey Dispersal Sale

With Added Consignments

W. M. WINKLER, Owner FULLY ACCREDITED

AT NEW RIVER FARM, BOONE, N. C., AUGUST 6, 1946

For All Catalogues Address

GEORGE B. SALLEY - SALLEY SALES SERVICE

Phones: Office 133 - Night 330 **Orangeburg, South Carolina**

The Poin-ta-Vue Farm Dispersal

STEPHEN T. PALMER, Owner **WORCESTER, PENNA.**

September 9, 1946

Worcester is on route 73, 4 miles northeast of Center Square which is 4 miles from Norristown, Pa., on route 202.

This herd was established in early 1944 and is being dispersed with all equipment as the Palmers are moving to the Middle West.

The Herd is accredited and Bang's Free Certified, comprises 46 of which 20 are selected cows, 18 heifers of which 7 are calfhood vaccinated, 4 are due in the fall, 7 are calves.

The Herd Sire, 3 years old, Gwynllan Foremost, is by McDonald Farms Conductor (Foremost Faithful Supreme—Argilla Foaming), his dam, Pan's Gwyn of Gwynllan, was by a son of Levity of Gwynllan Farm, 14017.8—704.1—B, she out of Langwater Vera 2d, 16543.4—769.4—A, she by Langwater Peter Pan out of Langwater Vera.

The following are well-known sires that have one or more daughters in the herd.

BLAKEFORD HAROLD, he by Langwater Reveller.

HILLTOP BUTTERFAT JESTER, he by Heartsease's Butterfat.

LANGWATER GLEEFUL, McDONALD FARMS GLEANER, he by Myhaven King out of McDonald Farms Bon Ton, she by Foremost Prediction.

GWYNLLAN JUNIOR (2), he out of Glenburnie Jill 2d, 833.9—A.

EQUIPMENT: Case Model S. C. Tractor, with Cultivators, near new; Side Delivery rake; disc corn binder; harrows, Papec ensilage cutter; Case hammer mill; heavy duty hay loader; cultipacker; wagon on rubber; International Harvester; 6-can milk cooler; Surge Milking Machine; Plow, 2 bottoms 14 inch.

This herd is being maintained on D. H. I. A. records and same will be listed in next Journal.

For Catalogs Write . . .

The Pate Sales Company 2064 Lawrenceville Road **Trenton 8, New Jersey**

FORGES FARM GUERNSEYS

Established 1910 **130 HEAD** ***T. B. & Bang's Accredited (Vac.)***

FLYING HORSE PROMISE

Promise now has 7 A. R. daughters, others on test. His eighth daughter with second calf made 14274.9—727.8—DD (pending).

Sire: DUNWALKE ROSEBUD'S BUTTERFAT, 17 A. R. daughters. Several sons by Promise available now. Send for prices and pedigrees.

His Dam

Alfalfa Farm Primrose

12058.6—765.8—E
17564.5—1083.9—1st place BB and 2nd place B

Dam of **Flying Horse Select Primrose,** 12816.2—815.5—10th Place GG. Primrose is one of the group of Flying Horse Class Leaders, being maternal sister to Alfalfa Farm Flute. Flute, 4 times Class Leader.

FORGES FARM, INC. **Plymouth, Massachusetts**

LOTHROP WITHINGTON, President Address: THOS. W. PRENTICE, Manager BEN NICHOLSON, Test Cow Herdsman

Wethersfield

Federal Accredited No. 223191 — Mass. Bang's Free Herd No. 49

DUDLEY P. ROGERS
Owner

Danvers, Massachusetts

Telephone: DANVERS 101

REX O. LEPARMENTIER
Manager

HENRY FISKE
Herdsman

We asked
Wethersfield Bellarion
To write the Ad. this month

He Writes:

When I see the light burning in the office 'til the small hours of the night, I know the boss is stumped for an Ad. He need not be as he really has a lot to talk about, but he is so modest, ahem, pardon me.

At my age the pleasures of life are less frequent than in years gone by, but age has its compensations. For instance, my daughters did very well at the recent Topsfield Show. I am told that one of the most impressive sights of the show was my eight BELLARION MODELS walking around the ring after winning first and second Get of Sire. Did you ever attend a Topsfield Spring Show without seeing my daughters in first place? If you did it must have been about six years ago.

The older I get the higher regard I have for my stablemate, Wethersfield Prince Charming. His daughter won the largest class in the show, the calf class. I might add that she was MY granddaughter. Prince Charming is really coming. The high records of his first five unselected daughters average 11445—644. I hate to admit this but that is about 100 lbs. fat higher than my first five. I can't help but feel that the breeder who uses Prince Charming sons out of my daughters will be called a top breeder some day.

Prince Charming and I gave quite a party when Langwater Patrician arrived here, something like the party the Essex County group gave Corey Garey when he arrived at Flying Horse. We always like to welcome top men. Patrician has been most modest about his maternal brother at Coldsprings, Langwater Romulus. He never told us about his niece selling for $16,500 or his nephew for $14,200 and said nothing about his own $10,000 sons.

Space is getting short, but before signing off I urge you to write to the boss for pedigrees of my sons and grandsons by Prince Charming. I know they can help you.

Sincerely,

BELLARION

WETHERSFIELD BELLARION

WETHERSFIELD PRINCE CHARMING

WHAT THE COWS ARE DOING

ON ADVANCED REGISTER TEST

SPECIAL NOTE: This list contains monthly and total credits for all cows, omitting decimals (except for the month's credit of butter fat) and the month's per cent of butter fat. When more than one month's credit is computed at the same time, only the last month's credit will appear with cumulative totals. These credits are subject to verification and correction until final approval and acceptance and all tests are made on the one-day basis except as otherwise indicated. Animals are tested in seven classes as follows: Class A, five years and over; class B, four and one-half to five years; class C, four to four and one-half years; class D, three and one-half to four years; class E, three to three and one-half years; class F, two and one-half to three years; class G, under two and one-half years.

Reentry test is indicated by a * before the cow's name. Triple Letter record is indicated by a †.

The figure "4" in conjunction with the age class letter designates a 305 day record on three-times-a-day milking. If a cow on test in this four-letter class fails to meet the calving requirement, this fact will be indicated by a small class letter.

When a cow tested in Triple Letter Class fails to meet the calving requirement, a ¶ appears before the cow's name.

§ before a breeder's name indicates that all cows are on twice-a-day milking.

Owner And Record	Cl.	Days	Mo.	Production Credit Milk	Production Credit Fat	Total Credit Milk	Total Credit Fat
Agar, Calvin A., Flat Brook Farm, Hainesville, N. J. ARHT							
Caumsett Eastern Moonstone	G	365	Apr	333	18.95	11334	606
S. Caumsett High Strung	D. Caumsett Ocean Diamond						
*Caumsett Ocean Diamond	B	358	Apr	531	30.12	10896	601
Flat Brook Coronation Carol	4g	224	Apr	740	43.45	5804	327
Flat Brook Her Blossom	4G	237	Apr	773	44.83	6510	345
Flat Brook Her Jean	4G	108	Apr	1015	43.78	4000	162
Flat Brook Her Lahlia	F	192	Apr	784	46.18	5179	288
Flat Brook Her Martha	4F	220	Apr	745	41.76	6412	336
Flat Brook Her Secret	G	359	Apr	816	49.20	10495	577
Flat Brook Her Violet	F	297	Apr	828	42.48	8860	442
Flat Brook Meadow Girl	F	365	Apr	100	5.73	11404	565
S. Broadland Emperor	D. Chinquapin Glamour Girl						
Flat Brook Patrica	4G	143	Apr	1202	52.05	6224	262
Flat Brook Pearline	4G	242	Apr	919	44.16	7585	364
§Allen, Chester F., Allenwood Farm, Kenosha, Wis.							
Lassy of Acre Fair	E	10	Apr	502	23.88		
S. Helendale Fayzon	D. Lady Princess of Acre Fair						
§Allumbaugh, H. R., Hollylawn Acres, Eugene, Oregon. ARHT							
†Ajax's Victory Rose	D	81	Apr	1192	50.10	3460	157
†Basil's Rose O'Day	G	241	Apr	632	29.48	5507	257
†Columbia of Shawnee Springs	G	224	Apr	429	24.49	4085	215
†Hazelfern Victory	F	55	Apr	967	42.46	1685	75
†Maize's Lassie of Owens Dairy	A	74	Apr	949	45.10	2838	145
†Meyer Farm Norma	A	93	Apr	900	41.33	2982	150
†Meyer Farm Valencia	A	38	Apr	1020	48.19	1310	61
S. Meyer Farm Bill	D. Meyer Farm Wanda						
†Rosalia's Iris of Owens Dairy	A	5	Mar	137	7.33		
S. Dick Lad of Santiam	D. Bloom's Rosalia						
†Victory Holly of Hollylawn	F	120	Apr	748	40.04	3510	185
†Victory May of Willaurie Acres	E	266	Apr	609	28.16	7294	413
†Victory Prudence	E	252	Apr	303	16.57	4684	240
Ames, John S., Langwater Farm, North Easton, Mass.							
Foremost Fearless Jaroline	F	255	May	987	51.72	7820	377
*Langwater Caroline	D	199	May	1087	47.10	8133	376
*Langwater Christmas Cheer	B	88	May	1910	84.63	5354	217
S. Langwater Countryman	D. Langwater Christmas Rose						
Langwater Dorothea	D	365	May	36	2.21	11435	543
S. Langwater Valencian	D. Langwater Doris						
Langwater Hildena	G	87	May	1075	53.43	3025	139
S. Langwater Valencian	D. Langwater Halla 2d						
*Langwater Honey	B	284	May	1309	60.87	12599	564
*Langwater Janet	E	103	May	1236	61.45	4414	216
*Langwater Maiden	A	41	May	1538	81.22	1938	102
S. Langwater Challenger	D. Foremost Labelle						
Langwater Maytide	G	100	May	1152	54.88	3656	153
Langwater Merry Maiden	A	120	May	1108	58.10	4277	209
Langwater Petal	G	97	May	1168	62.86	3630	173
Langwater Placida	F	294	May	937	54.65	9427	506
*Langwater Serenity	B	169	May	1136	52.27	7130	321
Rosewald Violet's Milkmaid	G	81	May	1188	58.58	3041	138
S. Langwater Darius	D. Catamount Violet						
Anderson, Emil, Knollhurst Farm, Sturgeon Lake, Minn. ARHT							
†Knollhurst La Noce Duchess	A	259	Apr	769	42.25	7597	397
†Knollhurst La Noce Immy	G	242	Apr	589	34.17	5376	307
§Anderson, W. H., W. H. Anderson Dairy Farm, Fletcher, N. C.							
†Haywood Heiress	C	305	Mar	64	3.68	6696	333
S. Prince Maxim's Big Boy	D. Haywood Hattie						
*Haywood Heloise	A	341	Mar	421	25.47	8945	453
*†Milton Farms' Josephine	A	305	Mar	272	16.39	7317	355
S. Clear Springs' Maxim King	D. Elizabeth of Milton Lodge						
†Minnetonka's Nora Bell	A	274	Mar	168	8.75	6579	319
S. June's Gladiator	D. Ultra King's Peachie of Pisgah View						
†Noaredna Princess Anne	B	305	Apr	507	27.62	8335	406
S. Jewel's Comrade of Eliada	D. Mabel's Pet of Cedar Grove						
Arnold, D. G., Lone Pine Farms, Bucyrus, Ohio. ARHT							
Lone Pine Carolette	G	365	Apr	434	25.04	10510	536
S. Villa-Way Caroler	D. Pirouette of Lone Pine						
Lone Pine Country Jill	G	48	Mar	1176	51.28	1710	74
S. Langwater Country Squire	D. Evalon Jolly						
Lone Pine Country Laurel	G	72	Mar	995	42.99	2289	102
†Lone Pine Doreen	G	74	Mar	666	31.45	1782	75
S. Valleywood Vigilant	D. Cadeau's Doris of Ridgedale						
*†Lone Pine Nannette	B	23	Mar	902	38.62		
S. Valleywood Vigilant	D. Pirouette of Lone Pine						
*†Riegeldale Emory's Dahlia	A	75	Mar	1486	83.85	3731	205
S. Riegeldale Melba's Emory	D. Riegeldale Viking's Isabelle						
Susan's Forward	C	365	Apr	395	21.76	9987	440
S. Langwater Forward	D. Star's Susan						
Bainter, Harry, Terra Vista, Goshen, Ind. ARHT							
*Arcadian Marie	C	24	Apr	974	47.62		
S. Pine Manor King's Trophy	D. Memorial Althea						
*Memorial Althea	A	64	Apr	1602	67.28	3057	132
S. Gold Bond's Prince of H. F.	D. Arcadian Allie						
*Susanna of Indian Creek	A	19	Apr	798	41.13		
S. Donna's Valentine Hope	D. Sue of Flax						
Terra Vista Allie	E	29	Apr	1256	59.18		
S. Victoria's Actor's King	D. Memorial Althea						
*Terra Vista Ann	E	48	Apr	1329	75.78	1995	113
S. Invercroft Foreman	D. Golden Rosalie						
Terra Vista A. Rose	G	79	Apr	1070	44.98	2525	111
S. Supreme's Victor	D. Lilybelle of Indian Creek						
Terra Vista Mayoming	G	100	Apr	694	36.72	2287	118
S. Supreme's Victor	D. Mayo's Wyoming						
Terra Vista Sue's Flax	G	81	Apr	687	37.75	1844	99
S. Supreme's Victor	D. Sue of Flax						
§Ballentine, S. Harvey, Alder Lea Farms, Chester Springs, Pa. ARHT							
†Stonebrook Angelus	E	164	Apr	786	32.31	5147	208
†Stonebrook Kathleen	A	80	Apr	932	42.42	2592	117
S. Fairlawn Czar	D. Stonebrook Ruby						
Barton, Charles H., Hendersonville, N. C.							
Minnetonka's Patty Ann	A	242	Apr	819	32.79	7531	325
§Baumgartener Brothers, Grandvu Farm, Wrightstown, Wis.							
†Grandvu Anabell	A	127	Apr	896	36.48	4331	169
†Grandvu Bravo's Nora	D	259	Apr	537	27.16	6165	291
†Grandvu Cavalier's Lola	F	89	Apr	814	35.42	2499	103
S. Grandvu Cavalier	D. Grandvu Lola Lou						
†Grandvu Cherry	D	273	Apr	642	33.02	3080	373
†Grandvu Comet	F	157	Apr	674	29.70	4006	157
S. Grandvu Cavalier	D. Grandvu Connie						
†Grandvu Connie	A	215	Apr	713	34.62	6092	275
†Grandvu Dazey Maid	D	187	Apr	625	32.61	5086	228
†Grandvu Deanie	A	157	Apr	903	47.00	5582	275
†Grandvu Flo	D	105	Apr	877	34.21	3201	131
S. Holly Farm Bravo	D. Grandvu Bett						
†Grandvu Glee	D	257	Apr	702	37.22	7396	340
†Grandvu Hazeline	A	242	Apr	542	27.08	6624	317
†Grandvu Hildegard	A	136	Apr	1058	39.70	5409	195
†Grandvu Julie	C	177	Apr	887	38.97	5916	255
†Grandvu Kamile	F	156	Apr	640	26.96	3674	140
†Grandvu Leah	A	224	Apr	748	38.56	6724	328
†Grandvu Lord's Molly	D	273	Apr	523	25.48	6750	303
†Grandvu Lustre	A	305	Mar	20	1.07	9447	414
S. Holly Farm Bravo	D. Grandvu Redwing						
†Grandvu Model	A	225	Apr	585	26.92	6135	268
†Grandvu Nan	B	204	Apr	628	32.35	5391	270
†Grandvu Suetta	A	190	Apr	820	43.40	6362	310
†Grandvu Tunice	B	204	Apr	751	31.17	6227	255
§Beauchamp, Charles B., Hagerstown, Md. ARHT							
†Charm's Vagabond's Honoria	G	71	Apr	1004	45.11	2361	106
S. Arlington Charm's Vagabond	D. Fox-deceived Conclave's Honoria						
§Bell, Samuel H., "Rockwood," Dublin, Va. ARHT							
†Buttercup of Pure Bred Farm	G	253	Apr	753	35.41	6707	323
†Cousin Emlie of Pure Bred Farm	G	238	Apr	399	20.05	5276	249
†Pine Grove S. F. H. Spring	A	87	Apr	1071	41.13	3226	143
†Rockwood Belle Archer	F	151	Apr	541	24.06	3121	144
†Rockwood Bo Peep	F	149	Apr	893	36.64	4250	205
†Rockwood B.'s Betty	F	168	Apr	762	36.85	4588	209
†Rockwood B.'s Cassandra	F	178	Apr	438	21.26	2785	134
†Rockwood B.'s Katinka	F	172	Apr	736	31.38	4240	186
†Rockwood Coronet	D	84	Apr	851	32.70	2685	119
†Rockwood Countess	G	149	Apr	677	31.49	3621	159
†Rockwood Dewdrop	E	206	Apr	550	36.33	4811	261
†Rockwood Dixie Mary	A	29	Apr	1270	56.68		
S. Mobjack Dixie Millionaire	D. Noble Major's Mary						
*†Rockwood Flapper	E	305	Mar	526	32.67	3070	431
S. Quail Roost Ideal Ace	D. Gamma Squire's Tomboy						
¶Rockwood Gem	E	248	Apr	458	24.06	5109	258

†Rockwood June	E	305	Apr	163	8.60	5758	302
s. Quail Roost Ideal Ace	D. June of Willow Brook Glen						
†Sindy of Pure Bred Farm	G	288	Apr	446	20.44	5611	252
†Springtime's Royal Girl	F	238	Apr	472	25.29	4811	227

Belt, O. C., Graceland Guernsey Farms, Pickerington, Ohio.

*Eric's Cottie of Brookdale	A	248	May	1362	79.81	10498	581
Graceland Adaline	D	346	May	1005	47.96	13325	598
Graceland Bomber's Pricilla	G	98	May	1260	58.36	3832	172
Graceland Crecent	G	160	May	1039	45.01	5595	245
*Graceland Lady Belle	E	65	May	1531	70.16	3151	144
s. Foremost Concentrate	D. Sunnysage Wonder Belle						
Graceland Rosalind	F	365	May	205	11.80	11217	561
s. Foremost Concentrate	D. Roselee of Graceland						
*Nonette of Graceland	A	365	May	194	9.07	14974	642
s. Chester of Graceland	D. Maradea of Graceland						

§Bennet, Paul H., Ben-Bow, Quitman, Ga. ARHT

†Ben-Bow C. Aloma	E	103	May	965	39.66	3228	144
¶Ben-Bow C. C. Fantine	A	305	May	337	15.99	10783	480
s. Holly Farm Caesar	D. Ben-Bow C. Fan						
†Ben-Bow C. Hilda	D	238	May	717	35.02	5830	263
†Ben-Bow C. Judy	C	77	May	1104	58.44	2690	142
s. Holly Farm Caesar	D. Magnolia's Daffodil						
¶Ben-Bow C. Nancy	A	305	May	63	3.48	8479	430
s. Holly Farm Caesar	D. Ben-Bow Belle						
†Ben-Bow C. Rena	A	246	Apr	679	37.25	6029	307
†Ben-Bow NC. Charm	C	56	May	1070	49.46	1860	85
s. Riegeldale King Ned	D. Ben Bow C. Mary Ann						
¶Ben-Bow NC. Clara	C	305	Apr	19	1.12	7619	430
s. Riegeldale King Ned	D. Ben-Bow C. Cecile						
Ben-Bow NC. Jane	A	83	May	1112	54.17	3116	154
s. Riegeldale King Ned	D. Ben Bow C. Jewel						
Ben-Bow NC. Lady	B	273	Apr	644	33.25	6829	320
¶Ben-Bow NC. Lustre	A	305	Apr	402	23.73	6415	364
s. Riegeldale King Ned	D. Ben-Bow C. Princess						
¶Ben-Bow NC. Necia	D	305	May	14	.78	6384	312
s. Riegeldale King Ned	D. Ben-Bow C. Daffie						
¶Ben-Bow NC. Nita	C	305	Apr	327	18.61	8738	458
s. Riegeldale King Ned	D. Ben-Bow C. Princess						
†Ben-Bow NC. Rachel	C	63	Apr	940	46.76	1942	96
¶Ben-Bow N. Ivy	B	305	Apr	627	32.71	9561	483
s. Riegeldale King Ned	D. Ben-Bow Ruth						
†Riegeldale Mck. Blenda	A	197	May	760	42.12	5961	299

Black, Roger A., Raemelton Farm, Mansfield, Ohio. ARHT

*Raemelton Corking Coronet	B	346	May	388	18.67	10476	462
*Raemelton Corking Mag	C	276	May	1141	60.14	10398	533
Raemelton Corking Marguerite	F	266	May	744	42.29	6807	368
Raemelton Corking Princess	F	327	May	927	47.65	10566	500
Raemelton Corking Tranquil	D	127	May	1095	48.85	5262	220
*Raemelton Corking Wistaria	D	205	May	1304	64.16	9388	388
Raemelton Levity Coronet	F	187	May	965	41.82	6386	251
Raemelton Levity Desire	F	278	May	948	54.06	8217	437
Raemelton Levity Mag	F	135	May	1402	65.49	6065	276
Raemelton Levity Netta	F	163	May	1053	56.28	5341	280
Raemelton Levity Queen	F	176	May	956	52.29	5427	273
*Raemelton Royal Marquise	A	230	May	1317	56.64	11492	500
s. Caumsett Shane	D. Magnetta Duchess						
Raemelton Sunny Coronal	F	301	May	997	47.96	10973	511
Raemelton Triumph Bonnie	G	254	May	786	36.89	6918	328
*Raemelton Triumph Cora	B	136	May	1294	66.40	5809	311
*Raemelton Triumph Glamour	A	343	May	529	35.24	9873	503
*Raemelton Triumph Queen	A	302	May	1053	62.81	10936	603

§Blaine, W. E. & Freshwater, James K., Lee-Mar Farm, Columbus, Ohio. ARHT

†Fairlawn Peerless Gaiety	E	131	May	702	30.47	3324	138
†Kenmar Hills Gwynne	G	108	May	1098	46.26	3369	129
†Kenmar Hills Lady Japonica	F	80	May	1076	39.19	2554	100
†Kenmar Hills Lady Jewel	G	80	May	1131	58.94	2596	134
†Kenmar Hills Princess June Rose	D	137	May	881	41.50	3995	181
†Marvel's Julabelle of Avalon	E	160	May	890	42.85	4551	208
*†McDonald Farms Flora	A	111	May	1045	48.92	4240	184
*†Romeo's Prediction Delovely	B	42	May	1319	49.74	1736	65
s. Foremost Prediction	D. McDonald Farms Delight						

§Blair, John D., Blair's Rest Farm, Richmond, Va.

†Benton's Joyful Jane	C	196	Apr	1050	47.81	7663	370
†Benton's Joyous Jessica	E	304	Apr	673	34.29	6797	321
*†Benton's Melissa	C	148	Apr	1089	49.03	5657	258
†Blair's Rest Cavalier's Helen	A	78	Apr	1229	53.34	3224	144
*†Blair's Rest Maxim Polly	C	60	Apr	1642	73.77	3192	147
s. Foremost Supreme Cavalier	D. Quail Roost Patient Poll						
*†Blair's Rest Maxim's Emma	A	256	Apr	476	30.04	5393	295
†Blair's Rest Moonlight Helen	G	141	Apr	925	39.71	4604	192
†Blair's Rest Moonlight Kitty	F	50	Apr	1132	54.27	1840	88
s. Langwater Champion	D. Blair's Rest Kitty						
Blair's Rest Supreme Cordellia	G	146	Apr	1012	41.62	5337	223
†Blair's Rest Sylvia	G	288	Apr	646	43.26	6647	363
*†Bournedale General's Corry	E	130	Apr	864	42.64	4078	196
*†Croasdaile's Maxim's Priscilla	A	80	Apr	1245	56.42	3291	151
†Hominy Hill Emory's Lady	G	137	Apr	818	45.82	3674	183
Hominy Hill Rosalie	G	176	Apr	852	37.53	5082	214
*†Inverness Bee	A	61	Apr	1334	59.91	2742	118
s. Benton's New Hope	D. Inverness Lark						
Midview Charmer's Winnie	G	171	Apr	862	36.21	4712	195
†Riegeldale Emory's Consuela	G	124	Apr	845	44.45	3566	178
†Rosewald Bella's Cinderella	G	178	Apr	1044	43.35	5954	239

§Borrecco, J. S., Borrecco's Guernsey Farm, Fresno, Calif.

†Fresno Beautifully Lady	A	67	May	1795	72.71	3798	182
†Fresno Valor Bell	A	126	May	1405	60.72	5903	246
†Fresno Valor Rosemary	A	107	May	1261	87.42	4890	303
†Jesbel of El Verano	A	97	May	1749	65.26	5523	206

§Boyd, J. A. B., Sunny Hill Farms, Blackstock, S. C. ARHT

†Sunny Hill's Appin's Laura	A	264	Mar	428	22.69	6481	333
¶Sunny Hill's Fidette	A	305	Feb	295	16.75	7839	411
s. Quail Roost Valor's Assurance	D. Sunny Hill's Holliston Joyce						
†Sunny Hill's Foremost Mary	A	264	Mar	177	11.10	4997	274
s. Demonstrator's Perfection	D. Sunny Hill Picotee Pauline						
†Sunny Hill's Ideal Ofir	G	264	Mar	406	23.15	4445	244
†Sunny Hill's Valentine	E	305	Feb	50	3.65	4550	252
s. Quail Roost Ideal Lucky	D. Sunny Hill's Foremost Lady						

§Brinser, Ayers, Linwald Farm, Petersham, Mass. ARHT

*Hobbs Lass of Milestone	E	161	May	677	33.86	4041	191
†Horse Shoe Jessica	A	143	May	720	33.44	4101	188
†Linwald Butterfat Juniata	E	79	May	1141	54.54	2732	124
¶Linwald Butterfat Nile	G	168	May	673	31.80	4319	185
†Linwald Butterfat Vistula	G	279	May	549	28.45	6422	309

§Brinser, Ayers & Joan Waldo, Linwald Farm, Petersham, Mass. ARHT

*†Forge Hill Levity	D	179	May	468	26.56	3756	202
*†Forge Hill Omega's Omega	B	62	May	937	45.26	1913	94
†Linwald Butterfat Dnieper	G	79	May	775	39.38	2023	99
s. Mulhocaway Butterfat Viking	D. Neva Girl of Rajah						
†Linwald Butterfat Dniester	G	77	May	794	41.39	2082	98
s. Mulhocaway Butterfat Viking	D. Mabel Jewelweed Rajah						
†Linwald Royal Orinoco	G	168	May	579	27.23	3404	156
*†Two Cedars Evelyn	A	62	May	1202	64.23	2399	118

Brookhart, E. J., Ancestral Acres Stock Farm, Celina, Ohio. ARHT

Ancestral Acres Esther	4G	126	May	1088	40.59	4352	151
*Ancestral Acres Frances	4c	177	May	1003	49.27	5931	263
*Ancestral Acres Sadie	4B	81	May	1776	75.32	4528	200
Ancestral Acres Sandra	4F	213	May	911	41.94	6709	317
Ancestral Acres Sophia	4G	132	May	1002	45.10	4414	192
*Ethel of Ancestral Acres	4A	305	May	194	11.66	11315	506
s. Dictator of Spring Brook	D. Elite Ethel of Spring Brook						
*Linda's Lou of Ancestral Acres	A	112	May	1662	78.47	5397	278
*Marietta le Rose	4B	103	May	1300	58.52	4185	189
*Meadow Lodge Blossom Time	B	67	May	1647	71.49	3551	149
*Welcome-In Catalpa	A	322	May	1156	57.47	12809	578

Brown, A. L., Clear Springs Farm, Concord, N. C.

Clear Springs' A. Sue	G	364	Apr	593	29.68	8870	409
Clear Springs' Bright May	G	155	Apr	862	51.91	4981	249
*Clear Springs' Elizabeth	A	137	Apr	1350	70.10	6213	313
s. Clear Springs' Advancer	D. Glenburnie Jane						
*Clear Springs' Fred's Geniva	B	166	Apr	1151	57.82	6621	311
s. Maxim's Master Fred	D. Clear Springs' Edith						
*Clear Springs' G. Fanchette	A	112	Apr	1037	53.41	4159	203
s. Clear Springs' Glorious	D. Chedco Marie						
Clear Springs' Gold Fanny	G	99	Apr	986	40.85	3337	141
s. Clear Springs' Holli-Gold	D. Clear Springs' Esquire's Fanny						
*Clear Springs' Gold Harriet	D	151	Apr	1110	58.41	6167	288
s. Clear Springs' Holli-Gold	D. Clear Springs' Fred's Elite						
Clear Springs' Gold Lass	G	323	Apr	595	34.54	7593	405
Clear Springs' Max Aline	G	311	Apr	682	36.38	7714	371
Clear Springs' Maxim A. Gee	C	120	Apr	1145	61.87	4693	233
s. Clear Springs' Advancer	D. Butler Island Little Sweet J.						
Clear Springs' Maxim A. Jennie	E	120	Apr	1011	52.92	4454	204
s. Clear Springs' Advancer	D. Appin's Jennie						
Clear Springs' Maxim A. Susan	G	343	Apr	816	44.80	9702	476
Clear Springs' Maxine	G	300	Apr	914	45.92	9631	431
Clear Springs' Max's Flower	F	102	Apr	1108	52.63	3734	182
s. Cesor Cli-Max	D. Clear Springs Princess Fern						
Clear Springs' Prince's Joy	G	253	Apr	720	40.62	6761	374
Clear Springs' Princess Gwen	B	130	Apr	833	42.66	4132	216
s. Quail Roost Maxim's Prince	D. Appin's Effie						
Clear Springs' Princess Jet	G	365	Apr	388	27.43	8461	486
s. Quail Roost Maxim's Prince	D. Quail Roost Maxim's Janet						
Dinsmore Maxmost Alice	A	129	Apr	1061	52.52	4598	230
s. Quail Roost Maxmost	D. Dinsmore Lucky Rosa Lee						
Fashion's Jeanie	B	236	Apr	829	52.07	6944	406
McDonald Farms Ioma	G	155	Apr	886	50.08	5249	261
*Pharaoh's Princess	A	365	Apr	840	50.17	15119	794
s. Green Lane Pharaoh	D. Lad's Princess Minnie						
*Princess Cynthia	A	235	Apr	1006	55.43	8298	429
Sapona's Morning Star	A	234	Apr	1074	60.07	8696	457
Wakefield Sir Walter's Pearl	G	245	Apr	708	40.59	6692	365
*Zimalcrest Romona	A	155	Apr	1080	52.41	5332	233

Brown Ranch, Capitola, Calif.

Santa Cruz Holliston Adora	A	196	Mar	923	42.66	6761	336
s. Holliston Royal of Rockingham	D. Santa Cruz La Alena						
*Santa Cruz Holliston Alma	A	202	Mar	1488	57.62	11000	472
s. Holliston Royal of Rockingham	D. Santa Cruz Prince's Aloha						
Santa Cruz Holliston Charity	B	354	Mar	1229	44.61	16580	668
*Santa Cruz Holliston Destiny	A	83	Mar	1388	49.58	3803	147
s. Holliston Royal of Rockingham	D. Delight of Weowena Farm						
Santa Cruz Holliston Pat	B	304	Mar	784	29.89	13071	577
*Santa Cruz Holliston Rosella	A	133	Mar	1452	52.42	6868	269
s. Holliston Royal of Rockingham	D. Santa Cruz Ramona						
Santa Cruz Holliston Violacea	B	335	Mar	713	27.39	13302	552
Santa Cruz King's Darlene	D	170	Mar	1123	45.61	6819	340
s. Rockingham Western King	D. Santa Cruz Select's Delta						
Santa Cruz King's Susanna	E	154	Mar	949	45.31	4794	231
s. Rockingham Western King	D. Sarah of Santa Cruz						
Santa Cruz King's Vivian	E	107	Dec	1048	46.56	4034	188
s. Rockingham Western King	D. Santa Cruz Holliston Vanilla						

Browning, Alfred C., Shannock, R. I. ARHT

*Horse Shoe F. Sue	D	365	Apr	664	35.53	15448	732
s. Foremost Hermes	D. Sunnyfields Sue						

Buckingham, M. C., Fairview Farm, Cornwall, Pa. ARHT

†Hardwick's Eldorada	G	290	Apr	503	27.78	5946	313
†Hardwick's Taholah of Fairview	G	143	Apr	587	27.50	3200	153
†Hardwick's Wadena of Fairview	G	273	Apr	548	31.97	5724	298
†King's Avoca of Fairview	G	304	Apr	527	28.16	6942	350
†King's Emerada of Fairview	G	181	Apr	791	40.67	4740	244
¶King's Hymera of Fairview	G	304	Apr	707	32.46	7683	359
King's Kiona of Fairview	F	58	Apr	979	47.21	1718	82
s. Spar Hill Gem's King	D. Noble Kohala						
†King's Monetta of Fairview	F	143	Apr	1045	47.34	5002	228
¶Maxim's Iriona of Fairview	G	253	Apr	688	39.50	6678	372
Maxim's Kiska of Fairview	F	39	Apr	907	56.82	1137	68
s. Quail Roost Dorothy's Maxim	D. Landora of Fairview						
†Maxim's Luxora of Fairview	G	304	Apr	633	31.36	7375	345
*Warrior's Lady Golden	C	33	Apr	1643	83.35	1800	91
s. Orizaba's Warrior of Fairview	D. Golden Glow of Fairview						

Burlingham, Lloyd, "Ton o' Gold Guernseys," Oconomowoc, Wis.

*Cherub's Beauty Ollie	A	331	Mar	396	21.33	8377	453
Flora's Jane of Spirit View	B	133	Mar	882	39.07	4340	216
Holly of Kennan	A	90	Mar	1371	66.81	4462	212
s. Royal Clove of Alta Vista	D. Glory's Princess of Kennan						
Marylee of Riverdale	A	159	Mar	1154	60.50	7461	372
Ravy's Betsy of Curtiss	C	365	Mar	131	6.02	13819	565
s. Acre Fair Imperial	D. Betsy of Guernsey Corner Farm						

Urbandale Ada	A	134	Mar	1166	56.56	6503	316
Urbandale Florine	D	175	Mar	1307	60.93	8280	372
Urbandale Honora	D	70	Mar	1381	62.73	3254	148
s. War Prince of The Glen	D. Urbandale Honoria						

Burnham, Ralph S., Macomb, Ill.

St. James Boy's Doris	G	345	Apr	726	42.81	8892	457

§Burton, Oliver M., Burton Lane Farm, Lake Forest, Ill. ARHT

*†Adelmer's Alert Constance	A	120	Apr	1196	55.49	4893	237
*†Adelmer's Alert Honey Sweet	A	106	Apr	1090	56.57	4215	208
†Burton Lane's Alert Honey	F	130	Apr	952	49.82	4611	231
†Burton Lane's Alert Honora	G	181	Apr	892	46.58	5215	255
*†Burton Lane's Edith's Flirt	B	96	Apr	1219	66.21	3996	214
*†Burton Lane's Honey Fern	B	99	Apr	1057	56.89	3827	207
†Burton Lane's Sargon Fleurette	C	143	Apr	1177	53.94	5816	258
†Burton Lane's Sargon Gaiety	E	295	Apr	795	46.91	8487	427
†Burton Lane's Sargon Harmony	G	170	Apr	729	41.52	4424	226
†Burton Lane's Sargon Heather	F	151	Apr	908	50.62	4704	235
†Burton Lane's Sargon Helen	F	166	Apr	805	42.77	5102	241
†Burton Lane's Sargon Hermosa	G	54	Apr	1038	46.75	1767	79
s. Green Meads Sargon	D. St. James Champion's Lillian						
¶Burton Lane's Sargon Heroine	G	164	Apr	855	47.62	4827	252
†Burton Lane's Sargon Holly	G	37	Apr	879	44.22	1021	51
s. Green Meads Sargon	D. Marcia's Tianna Laurel						

§Byers, H. H. & Rath, Alvin H., Byercroft Farm, Logan, Iowa. ARHT

*†Beda La Noce Rosette	A	99	May	1012	50.72	3450	186
s. Adelmer's Duke of Windsor	D. Tianna's Gleam						
†Byercroft's Ideal Isabella	G	255	May	434	22.83	4951	248
†Fisherman's Ardell	G	305	May	15	.94	6409	349
s. Argilla Fisherman	D. Ransom Angel's Ardell						
*†Green Valley Lady Jean	B	230	May	911	50.59	7487	407
*†Green Valley Rosemary	A	247	May	533	32.67	5953	343
*†Lad's Rex May	B	102	May	831	40.48	3694	161
*†St. Albans Actor's Bellamaria	E	111	May	861	46.37	3653	177
*†St. Albans Actor's Butterscotch	A	260	May	533	25.91	8033	390
*†St. Albans Actor's Pearl	B	288	May	433	27.29	7969	417
¶Skyline Challenger's Lida	G	278	May	598	29.73	6696	345
†Tianna's La Noce Johanna	A	237	May	750	44.05	7457	434
*†Unice's Pinkie of C. D.	D	165	May	772	34.05	6086	322

§Calhoun, E. F., Twinkle Star Ranch, Grants Pass, Oregon. ARHT

*†Birdina of Twinkle Star Ranch	B	288	Apr	748	44.01	8451	466
¶Donna of Twinkle Star Ranch	G	305	Feb	215	10.66	5898	279
s. Wendy of Twinkle Star Ranch	D. Dot of Twinkle Star Ranch						
†Freda of Twinkle Star Ranch	G	214	Apr	833	41.09	6347	306
†Frisky of Twinkle Star Ranch	G	183	Apr	694	35.91	4623	236
*†Queen of Twinkle Star Ranch 2d	A	166	Apr	1067	56.67	6784	365
s. Glen Oak's Majestic Starlight	D. Queen of Twinkle Star Ranch						
¶Ruby of Twinkle Star Ranch	D	305	Mar	22	1.25	6236	301
s. Royal Prince Luke	D. Garnet of Twinkle Star Ranch						

§Calhoun, J. C., Twinkle Star Ranch, Grants Pass, Oregon. ARHT

Birdella of Twinkle Star Ranch	G	177	Apr	823	44.49	5198	281
¶Cherry of Twinkle Star Ranch	C	305	Mar	18	.93	9163	410
s. Royal Prince Luke	D. Leona's No-Star						
Rhoda of Twinkle Star Ranch	G	327	Apr	686	35.41	9494	437

Carlson, C. I., Shady Oak Dairy, Guilford College, N. C.

Comet's Queenie of Skuggek	4G	67	Apr	1054	49.54	2361	111
s. Riegeldale Emory's Comet	D. Alene of Skugget						
Comet's Tillie of Skuggek	4E	57	Apr	1086	45.64	2086	87
s. Riegeldale Emory's Comet	D. Todrick's Matilda						
Maxim Pansy of Skuggek	4A	35	Apr	1362	55.72	1587	64
s. Kemah Craftsman	D. Lonicera Maxim Pansy						
Shamrock Lady of Skuggek	4A	67	Apr	1309	55.25	2965	125
s. Quail Roost Maxim's Whiskey	D. Laverna's Shamrock Betty						

Carr, H. C., Guernsdel Farm, University, N. C. ARHT

*Croasdaile's Princess Rachel	A	68	Apr	1213	60.32	2751	137
Jolly of Sandy Level Farm	C	89	Apr	1101	51.45	3071	153

Cassatt, E. B., Est., Chesterbrook Farm, Berwyn, Pa. ARHT

C. F.'s Coquette	4G	61	May	1376	69.93	2514	126
s. Coldspring's Romulus Lad	D. C. F.'s Merry Flapper						
†C. F.'s Fancy Work	F	254	May	619	34.91	5855	289
†C. F.'s Lady Romulus	G	266	May	366	23.21	5258	284
†C. F.'s Lady Victory	G	166	May	540	30.36	3687	180
C. F.'s Lone Star	4F	292	May	908	48.67	8690	455
†C. F.'s Lucy Belle	F	262	May	451	28.33	4507	243
†C. F.'s Romulus' Cordial	G	108	May	669	41.36	2407	123
†C. F.'s Romulus' Delight	F	184	May	757	39.90	4929	227
C. F.'s Romulus' Maid	4F	81	May	1363	60.55	3300	140
s. Coldspring's Romulus Lad	D. C. F.'s Butter Maid						
†C. F.'s Romulus' Rilma	F	190	May	875	48.32	5809	287
†C. F.'s Rose Bloom	F	234	May	921	52.77	6868	358

Caumsett Farm, Huntington, N. Y.

Caumsett Adele	G	157	May	1297	61.88	6563	308
Caumsett Betsy	G	260	May	1158	59.10	10271	512
Caumsett Catherine	G	299	May	1139	54.23	11216	492
Caumsett Eastern Baroness	G	151	May	1349	57.60	6344	273
Caumsett Eastern Necklace	G	365	May	775	36.89	14233	659
s. Caumsett High Strung	D. Caumsett Royal Pearl						
Caumsett Eastern Pendant	G	98	May	1445	67.64	3695	165
Caumsett Eastern Topaz	F	332	May	925	49.54	9669	494
*Caumsett Ida	A	100	May	2047	89.07	5664	231
Caumsett Ocean Angela	G	184	Jan	833	39.50	5823	245
Caumsett Ocean Buttercup	G	185	May	1349	64.23	7795	362
*Caumsett Ocean Glory	B	254	May	1864	85.03	16192	780
*Caumsett Ocean Janet	D	365	May	419	28.97	11959	728
s. Caumsett Dynamo	D. Caumsett Jenny						
Caumsett Ocean Jessie	G	365	May	17	.98	13446	650
s. Caumsett Dynamo	D. Caumsett Atlantic Janice						
Caumsett Ocean Juno	G	218	May	1281	64.57	9425	463
*Caumsett Ocean Leda	D	365	May	41	2.15	17818	902
s. Caumsett Dynamo	D. Caumsett Lela						
Caumsett Ocean Myrtle	G	63	May	1542	65.87	2696	107
Caumsett Ocean Opal	G	103	May	1274	69.85	4198	208
Caumsett Ocean Selma	G	344	May	1114	60.76	13046	625
Caumsett Ocean Veda	G	195	May	927	53.15	6088	320
Caumsett Ocean Vera	G	160	May	1137	58.13	5717	246

Chatham, Thurmond, Klondike Farm, Elkin, N. C.

*General's Double Cavalier Dora	A	343	Apr	823	49.82	11291	604
Klondike Double Fern	G	275	Apr	719	35.02	7226	327
*Klondike Fairy Lady	B	115	Apr	1499	74.66	5549	264
Klondike Hollifancy	F	149	Apr	861	35.76	4254	190
Klondike Holliful	G	335	Apr	847	45.91	11116	526
Klondike Holligirl	G	51	Apr	1213	52.55	2000	88
Klondike Hollijean	F	201	Apr	972	41.72	7162	309
Klondike Hollijewel	E	177	Apr	966	47.83	6358	308
Klondike Hollilie	G	104	Apr	782	43.96	3857	152
Klondike Hollimae	F	37	Apr	1192	45.53	1422	54
s. Klondike Hollimost	D. Klondike Merry Maid						
*Klondike Hollinda	B	78	Apr	1382	65.65	3589	159
Klondike Hortense	D	168	Apr	1046	50.21	6362	304
*Klondike Julianna	A	365	Feb	590	38.70	12521	727
s. Klondike Hollimost	D. Klondike Mattie						
Klondike Kareen	G	255	Apr	893	44.05	7375	361
Klondike Kelora	G	324	Apr	863	49.89	9550	510
Klondike Kestella	G	304	Apr	848	42.59	9066	428
*Klondike Kettie	D	365	Mar	48	2.96	14712	709
s. Argilla Knight	D. Miller's Bettie Ann						
Klondike Klarice	C	220	Apr	1254	56.32	9129	435
Klondike Kodetia	G	239	Apr	825	42.91	6622	317
Klondike Kollerine	E	132	Apr	1075	50.46	4687	225
Klondike Krispie	G	365	Apr	475	26.71	13444	667
s. Argilla Knight	D. Osceola Gem's Clara						
Klondike Lydia	F	217	Apr	917	44.29	7259	342
Klondike Martha	G	95	Apr	977	47.20	3027	140
s. Klondike Knickmost	D. Gem's Krysta						
Klondike Poppy	G	37	Apr	956	41.43	1182	51
s. McDonald Farms Predictmost	D. Klondike Royal Matilda						
Klondike Sequel's Marzelia	G	235	Apr	962	46.98	7636	365
*Midview's Mary Lamb	A	319	Apr	976	47.17	11618	569
Valmost's Rosa	F	314	Apr	984	54.35	11000	516

Clark, George P., Horse Shoe Falls Farms, Shannock, R. I. ARHT

*Beacon Hill Clara	E	365	Apr	38	1.98	14745	631
s. Langwater Beacon	D. Beacon Hill Ramona						
Horse Shoe Conrad's Alberta	F	365	Feb	381	22.47	13050	659
s. Riegeldale Emory's Conrad	D. Horse Shoe Adele						
Horse Shoe F. Calla	G	252	Apr	1118	46.41	9316	390
*Horse Shoe F. Loretta	A	365	Mar	688	34.77	17710	803
s. Foremost Hermes	D. Horse Shoe La Lillian						
Horse Shoe F. May Queen	G	181	Apr	1055	49.08	6424	270
*Horse Shoe F. Valintine	E	365	Apr	51	2.32	17883	728
s. Foremost Hermes	D. Horse Shoe La Veronica						

Coble, George S., Coble Dairy Farms, Lexington, N. C. ARHT

Arden's Maxim Myra	D	101	Apr	868	43.35	2847	130
Fairlawn Maxim's Graceful	C	25	Apr	692	34.98		
s. Quail Roost Rose Maxim	D. Fairlawn Charming						
Fairwold Conveyer's Upland	E	122	Apr	697	35.99	2896	147
Fanning Fields' Korena	D	163	Apr	737	30.60	5163	205
*Graceland Beau Nannie	A	17	Apr	625	29.71		
s. Winston Farms Beau Geste	D. Corine's Flossie of Salem						
Graceland Max Pearl	C	63	Apr	829	44.44	1757	90
K. C. Doratha	A	105	Apr	850	36.47	3183	119
Maxim's Annalee	F	163	Apr	773	38.23	4402	207
Maxim's Countess of New River	F	31	Apr	543	26.69	563	27
s. Rose Maxim	D. Kite's Countess						
Maxim's Matilda	F	131	Apr	366	18.74	2378	114
Maxim's Valentine	F	131	Apr	561	30.42	3064	152
*Quail Roost Queen Hilda	A	31	Apr	993	56.04	1025	57
s. Quail Roost Maxim King	D. Cabin Hill Hildred						
Salem Farms Dot	A	192	Apr	855	41.59	5690	231
Sunnyside Delia	D	211	Apr	591	34.79	5417	230
Twin Brook May Queen	F	7	Apr	186	10.66		
s. Royal Count's Maxim	D. Valor's King's May Queen						
Twin Brook Rose	C	55	Apr	1105	55.04	2110	102
s. Royal Count's Maxim	D. Royal Count's Bettie						
Twin Brook Roxie	G	7	Apr	143	7.08		
s. Quail Roost Lucky Ferdy	D. Terrace Farms's Cleo						
Zimalcrest Design's Alicia	E	74	Apr	493	25.96	1506	72
Zimalcrest Design's Rosoma	E	15	Apr	467	23.53		
s. Quail Roost Maxim's Design	D. Zimalcrest Rose						

§Coskery, Eugene C., Jr., The Coskery Guernsey Farms, Emmaus, Pa. ARHT

*†Cherry Hills Doris Kay	A	196	May	914	45.27	6876	316
*†Cherry Hills Flora	C	229	May	862	37.93	8439	374
*†Cherry Hill's Florida	B	41	May	1483	65.41	1853	81
s. Leasure Run Success	D. Zerone of Vera						
*†Cherry Hills Frances	C	247	May	564	28.83	7904	399
*†Cherry Hills Georgia	E	206	May	972	44.16	7044	286
*†Cherry Hills Golden Lady	E	231	May	1102	45.84	8767	358
*†Dimple Lass	A	71	May	1491	86.33	3315	174
*†Farm School Victor Fanny	D	198	May	657	37.48	5566	267
*†Farm School Victor Mable	C	109	May	1151	52.52	4741	200
*†Farm School Victor Primrose	A	118	May	840	43.72	3972	230
*†Farm School Victor's Clio	A	50	May	1940	110.63	2877	164
s. Valleywood Victor	D. Farm School Double Clio						
*†Foxburg's Cheer's Treasure	B	297	May	579	32.46	8142	370
*†Oaklawn's Princess Betty	A	265	May	5	.35	5687	293
s. Chestnut Ridge Buster Prince	D. Oaklawn's Duchess						
†Pride's Anne Marie of W. B.	A	95	May	787	40.97	2348	108
†Regent's Fern of W. B.	A	124	May	939	46.67	5274	284

Cotting, C. E., Chedco Farm, Berlin, Mass.

Chedco Alice Blue Bell	G	147	May	1217	54.44	6363	266
*Chedco Ann	A	89	May	1579	72.03	4497	210
Chedco Coquet	D	79	May	1162	54.50	3022	144
s. Chedco Coronation King	D. Chedco Charm						
Chedco Cupid	D	37	May	1457	65.60	1716	77
s. Chedco King of The Meads	D. Chedco Cherubim						
Chedco Lady Cherub	F	279	May	835	46.88	7598	405
Chedco Lady Violet	F	365	May	592	35.53	10542	579
s. Chedco Advance	D. Chedco Violet						
*Chedco Seraphim	B	110	May	533	24.77	4850	209
*Chedco Violet	A	134	May	1296	69.98	6139	299
Chedco Wistful	C	120	May	1428	74.99	5999	303
*Two Brooks Candida	A	212	May	1243	65.78	3958	477

Cottrell, A. M., Est., Maple Lawn Farms, Hopkinton, R. I. ARHT

Maple Lawn Charity	G	365	Apr	405	19.95	9904	431
s. Hilltop Butterfat Myri	D. Maple Lawn Chariotte						
Maple Lawn Daisy May	F	292	Apr	787	39.52	8916	408

§Cowan, L. W. & Sons, Cowan Farm, Oshkosh, Wis. ARHT

*†Bopeep of Cowan Farm	A	102	Mar	1406	53.45	4986	186
*†Buttercup of Cowan Farm	A	59	Mar	1439	67.35	2845	126
S. Tianna's Kenmoor Maxim	D. Algoma's Nell						
*†Cowan Farm's Florence	E	117	Mar	1165	48.71	4962	214
†Cowan Farm's Noah's Goldenrod	E	131	Mar	1276	56.93	5753	261
*†Cowan Farm's Verna	E	86	Mar	1236	56.86	3683	174
*†Donna of Cowan Farm	A	102	Mar	1505	70.59	5180	246
*†Eva of Cowan Farm	A	102	Mar	1188	58.85	4352	201
*†Evelyn of Cowan Farm	A	305	Mar	157	7.59	8505	381
S. Moon's Blaise Crescent	D. Algoma's Iris						
†Fussy of Cowan Farm	A	131	Mar	1055	50.13	4879	232
*†Golden of Cowan Farm	A	71	Mar	1443	60.63	3309	138
S. Tianna's Kenmoor Maxim	D. Algoma's Pearl						
*†King's Olga of Cowan Farm	E	305	Mar	308	14.03	9999	428
S. Pine Manor King's Counsellor	D. Osie of Cowan Farm						
Laura Lee of Cowan Farm	D	243	Mar	617	27.16	6837	315
†Marilyn of Cowan Farm	D	45	Mar	1447	62.23	2066	93
S. Corium Slogan's Noah	D. Mary of Cowan Farm						
*¶Rosebud of Cowan Farm	A	302	Apr	763	40.55	9366	482
Sarah of Cowan Farm	D	90	Mar	1096	53.52	3296	168
*†Susie of Cowan Farm	B	174	Mar	987	45.42	6949	298
†Tillie of Cowan Farm	A	212	Mar	933	44.04	8688	391

§Cox, Walter, The King's Farm, Ludlow, Pa. ARHT

†Royal Lady Selma	A	61	May	1677	83.20	3270	160
†Royal Princess Hazel	C	152	May	1307	65.39	6894	346
†Royal Princess Mildred	B	135	May	1383	65.55	6751	318
†Sparta's Edna May	A	97	May	1781	87.66	5501	259
†The King's Farm Astrid	E	159	May	1099	59.82	6657	335
†The King's Farm Constant Grace	G	67	May	1150	57.43	2479	124
†The King's Farm Constant Jean	G	42	May	1336	57.61	1763	76
S. Antietam Constant	D. Royal Princess Jane						
†The King's Farm Edna May	E	61	May	1546	75.29	3034	154
†The King's Farm Hildur	E	103	May	1312	56.57	4811	210

§Deerfoot Farms Company, Southboro, Mass. ARHT

†Birchwood's Beauty Pride	A	79	Feb	1327	60.91	4019	185
†Deerfoot Ethel	G	205	Apr	676	32.46	5192	228
†Seraph's Lily of Wautoma	A	28	Jan	1170	58.40		
S. Langwater Seraph	D. Monarch's May's Lily of Wautoma						
*†Wyndemoor's Allium	A	207	Apr	768	37.64	7973	398
*¶Wyndemoor's Almena	A	168	Apr	748	34.44	5603	241
*†Wyndemoor's Begonia	B	187	Apr	833	37.76	6350	282
*†Wyndemoor's Betony	C	305	Feb	265	17.15	7407	385
S. Foremost Preamble	D. Wyndemoor's Holly						
†Wyndemoor's Breda	B	305	Apr	158	9.34	8733	417
S. Foremost Preamble	D. Wyndemoor's Hebe						
*†Wyndemoor's Dairymaiden	E	154	Apr	739	34.78	4829	227
Wyndemoor's Darnella	F	365	Mar	73	4.31	7161	383
S. Valor's Sultan	D. Laddie's Betsey of Wyndemoor						
*Wyndemoor's Dawn	B	162	Apr	809	43.57	5620	286
*†Wyndemoor's Deborah	D	112	Apr	1352	61.66	5409	242
S. Foremost Preamble	D. Wyndemoor's Harriet						
*Wyndemoor's Deil	E	365	Mar	67	4.64	8092	415
S. Foremost Preamble	D. Wyndemoor's Gladness						
*Wyndemoor's Delora	D	167	Apr	855	37.46	5380	224
*†Wyndemoor's Delphi	E	212	Apr	765	35.98	5931	274
Wyndemoor's Dew Drop	F	324	Apr	290	15.06	5886	295
*†Wyndemoor's Donna	D	111	Apr	878	39.43	3716	162
S. Valor's Sultan	D. Wyndemoor's Bunny Maid						
Wyndemoor's Dutchess	G	365	Feb	141	8.34	7273	363
S. Foremost Preamble	D. Wyndemoor's Faithful						
†Wyndemoor's Edith	F	133	Apr	900	39.81	4262	176
†Wyndemoor's Emily	F	234	Apr	432	20.56	3558	170
†Wyndemoor's Eola	F	199	Apr	737	30.84	5358	235
†Wyndemoor's Evamae	G	142	Apr	621	27.92	3326	145
*†Wyndemoor's Flash	A	169	Apr	988	38.46	7098	269
*Wyndemoor's Frieda	A	365	Feb	210	9.90	11814	491
S. Valor's Sultan	D. Beauty of Hoose Dale Farm						
*†Wyndemoor's Harriet	A	305	Feb	58	3.12	5963	265
S. Valor's Sultan	D. Wyndemoor's Wonderful						
*†Wyndemoor's Holly	A	85	Feb	1130	45.77	3664	154

§DeNormandie, James, DeNormandie Farm, Lincoln, Mass. ARHT

†Craney View Sally	E	243	May	602	32.38	5144	249
†Moskeht Aster	A	112	May	1094	52.22	4073	191

§DeNormandie, Robert L., DeNormandie Farm, Lincoln, Mass. ARHT

†Lincoln Polly Lyman	E	341	June	232	13.34	7248	379
S. Lincoln Honor	D. Lincoln Betsy Lyman						
*†Lincoln St. Betsy Lyman	A	286	May	626	37.70	8278	392

§Dilley, Joseph, Parma, Idaho. ARHT

Minnie of Kaley Farms	A	21	Apr	913	42.91		
S. Warrior of Fladberg	D. Emeline of Kaley Farms						
Peggy of Kaley Farms	D	28	Apr	882	48.11		
S. Revilo Benefit	D. Prsicilla of Kaley Farms						

Dreyfus, Max, Madrey Farm, Brewster, N. Y.

Madrey Farm Coronet's Muffet	F	65	May	1181	56.95	2364	108
S. Bournedale Coronet's Maxim	D. Bournedale Muffet						
Madrey Farm Happy Victory	B	194	May	932	56.59	6710	363
Madrey Farm Levity Maxim Lady	F	50	May	1140	44.46	1774	68
S. Madrey Farm Levity Maxim	D. Madrey Farm Happy Lady						
Madrey Farm Peerless Berdena	F	43	May	1563	74.59	2141	99
S. Fairlawn Peerless Designer	D. Heweshurst Berdena						
Madrey Farm Steadfast Melody	G	365	May	844	48.47	10989	558
S. Madrey Farm Steadfast	D. Madrey Farm Happy Melody						

Dreyfus, Victoria, Madrey Farm, Brewster, N. Y.

Heweshurst Ultra Sparklette	A	365	May	114	6.86	11752	638
S. Maybell's Ultra Laddie	D. Heweshurst Princess Sparkles						

§Durst, J. H., Mr. & Mrs., Quanqual Guernseys, Salisbury, Conn. ARHT

¶Grassland Lelinda	F	208	Apr	1078	47.78	7872	362
†Grassland Lenecta	D	305	Apr	343	15.94	10173	449
S. Grassland Left Bower	D. Elm Tree Nectarine						
*†Grassland Levesta	A	140	Apr	1371	56.79	7010	294
*†Grassland Lewinkie	A	73	Apr	1831	85.89	4429	213
†Grassland Star Valle	F	220	Apr	1097	43.14	7864	313

Eberlein, F. A. & M. G., Wildwood Farm, Shawano, Wis.

Anabelle's Lois of Wildwood	D	230	Apr	767	39.90	6981	357
*Barbara's Idabell of Wildwood	A	181	Apr	870	33.15	6713	266
Dolly's Maud of Wildwood	D	146	Apr	773	32.50	4584	176
Hulda's Irene of Wildwood	F	110	Apr	844	35.54	3321	145
S. Pine Manor King of Wildwood	D. Marie's Hulda of Wildwood						
Idabell's Ruth of Wildwood	E	351	Apr	685	30.72	9258	416
Loraine's Lillian of Wildwood	G	193	Apr	744	44.67	5208	293
Lucy Belle's Gill of Wildwood	B	251	Apr	788	37.37	7311	327
Lucy Bell's Elzena of Wildwood	D	268	Apr	553	34.09	5999	331
Rosalie's Verona of Wildwood	D	319	Apr	691	32.24	7928	373

Eberlein, M. G., Wildwood Farm, Shawano, Wis.

Bonita's Beatrice of Wildwood	A	205	Apr	1113	40.32	8146	297
Celeste's Rose of Wildwood	E	145	Apr	772	36.40	4124	190
Cynthia's Sherry of Wildwood	G	350	Apr	585	34.66	8206	432
Dinah's Elsa of Wildwood	G	132	Apr	753	34.68	3901	192
Doreen's Ada of Wildwood	D	256	Apr	872	36.19	8440	365
Dream's Yvonne of Wildwood	G	181	Apr	761	41.12	5094	284
Florrie's Tars of Wildwood	F	192	Apr	1020	45.50	6790	296
Gladiola's Lorna of Wildwood	F	189	Apr	821	35.97	5475	248
Judy's Coral of Wildwood	G	186	Apr	737	35.41	5189	244
May's Rebe of Wildwood	F	171	Apr	911	41.91	6213	272
Nelia's Joyce of Wildwood	E	178	Apr	816	28.58	6203	229
Rebecca's June of Wildwood	E	161	Apr	924	39.37	5883	257
Sarah s Greta of Wildwood	A	159	Apr	1086	44.00	5769	229
S. Rockingham Prince Star	D. Bo Peep's Sarah of Wildwood						

Eby, Everett J., Lookwell Farms, Elkhart, Ind. ARHT

*†Butterfly Ada of Hickory Grove	A	114	Apr	1243	59.06	4919	246
Linwood's Golden Princetta	G	365	Apr	291	21.16	6425	349
S. Langwater Cardinal	D. Linwood's Golden Linda						
Linwood's Lady Golda	G	365	Apr	505	30.32	8526	435
S. Langwater Cardinal	D. Linwood's Lady Goldena						
*Lookwell Jean	A	356	Apr	531	27.04	14961	684
*†Lookwell L. Sally	D	188	Apr	667	30.69	6800	322
St. Albans Actor's C. Hale Spot	F	365	Apr	183	9.73	11005	543
S. Wildwood Actor's August	D. St. Albans Count's Hale						
Welcome-In Forward's Rose	C	197	Apr	1184	50.45	8041	349

Ellis, Sherman K., Farview Farm, Redding Ridge, Conn.

Holly Farm Topaz	D	43	Mar	1441	75.52	1838	96
S. Green Meads Prince	D. Holly Farm Zenoria						
Pinebrook Annette 3d	G	256	Apr	721	37.82	7877	425

Endicott, John, "Brookwood," Bloomfield Hills, Mich.

Brookwood Fay	D	181	Apr	1067	45.49	7351	314
Brookwood Independence	A	251	Apr	670	27.83	8287	318
Brookwood Ivy	B	64	Apr	1337	65.28	2840	133
Brookwood Pinkie	D	158	Apr	1095	39.33	6671	245

§Escott, Ernest, Ernola Guernsey Farm, Shelley, Idaho. ARHT

†June of Bonneville Gem	B	147	May	1098	50.54	5139	255
†Royal's Sue of Jusamite	F	125	May	1035	44.00	4135	185

§Escott, Ernest & Viola, Ernola Guernsey Farm, Shelley, Idaho. ARHT

†Marymoor Daisy Royal	C	148	May	890	38.74	4544	203

Evans, John, Hicory Hill Farm, Ashland, Ky.

Hickory Hill D. Naomi	G	115	Apr	983	43.66	3804	175
Hickory Hills D. Kolene	G	112	Apr	1091	47.26	4452	200
Hickory Hill V. Belinda	E	101	Apr	1184	50.92	4120	181
Hickory Hill V. Matilda	G	74	Apr	1146	52.51	2807	131

Fairlawn Farms, Incorporated, Port Chester, N. Y.

*Fairlawn Calendar	A	267	Apr	1100	59.43	11337	577
*Fairlawn Carnation	A	257	Apr	1330	67.47	13350	643
*†Fairlawn H. Forget-Me-Not	B	137	Apr	1059	57.23	5218	241
*Fairlawn H. Freckles	C	280	Apr	1362	69.06	13976	645
Fairlawn H. Happy	F	89	Apr	971	44.40	2881	124
Fairlawn H. Hope	G	118	Apr	1041	41.65	4252	155
Fairlawn Hornet's Actorine	G	249	Apr	943	51.24	8346	437
Fairlawn K. Gay Levity	E	72	Mar	1203	45.87	2887	112
*†Fairlawn K. Glory	E	53	Apr	1124	51.71	1932	88
S. Fairlawn H. Eastern King	D. Fairlawn Peerless Ermine						
Fairlawn K. Happy Chic	G	116	Apr	1099	54.88	4407	216
Fairlawn K. Helen	G	71	Apr	1117	56.43	2668	119
S. Fairlawn H. Eastern King	D. Fairlawn H. Freckles						
*Fairlawn L. Melba	D	36	Apr	1251	58.17	1477	68
S. Coronation Leader	D. Coronation Rose Melba						
*†Fairlawn Peerless Dainty	A	102	Apr	1430	65.79	5347	253
*†Fairlawn Peerless Eastern Rose	A	57	Apr	1620	84.40	2909	151
S. Green Meadow Peerless	D. Knollwood Rosamund						
*Fairlawn Peerless Egrette	A	63	Apr	1975	82.59	3954	191
S. Green Meadow Peerless	D. Valleywood Coquet						
*†Fairlawn Peerless Elite	A	142	Apr	1203	69.80	5803	279
Fairlawn Peerless Gaylight	D	34	Apr	1572	67.29	1760	75
S. Green Meadow Peerless	D. Karena of Garden Creek						
Fairlawn Peerless Heliotrope	F	119	Apr	1056	54.73	4521	213
*†Riegeldale King's Blanche	D	118	Apr	1332	66.78	5421	285
*Riegeldale Melba's Dairymaid	B	147	Apr	1028	70.37	5898	339

§Farrar, W. B., Burke's Tavern Farm, Burkeville, Va.

Margie of Burke's Tavern	A	112	Mar	1279	55.67	4861	222
S. Royal of Burke's Tavern	D. Annie of Burke's Tavern						
Royal's Lucy T.	A	105	Mar	973	54.51	3655	188
S. Royal of Burke's Tavern	D. Elizabeth T.						

Fink, Harvey B. & Vada N., Elkhart, Ind.

Lookwell Challenger's Bloom	G	273	Apr	857	47.69	8596	435

§Fisher, Lawrence G., Flowerdale Farm, Valders, Wis. ARHT

†Judy of Flowerdale	A	260	May	535	23.02	6279	250
†Judy's Jane of Flowerdale	E	106	May	1193	48.94	4243	183
†Judy's Jasmine of Flowerdale	G	229	May	679	32.95	5497	242
*†Sunflower of Flowerdale	C	60	May	1376	65.23	2703	131

§Fleitas, Allison F., Winlochan Farm, Greenville, Del. ARHT

*Adabelle Valentine	E	261	Apr	475	30.89	5845	351
*Adell Jester	E	274	Apr	705	44.66	8159	429
*Brightside Glenda Charm	D	76	Apr	1205	81.73	3036	192
S. Brightside Prince Charming	D. Glendalene of Lindendell						
*Doris of Twin Oaks Farm	A	92	Apr	1617	87.35	4645	238
*Gardenville Iona	C	152	Apr	1097	56.86	5991	282

Fletcher, J. & O. J., Beaver Creek Farm, McColl, S. C.

Beaver Creek Gay Harriet	C	142	Apr	1180	63.27	5125	254
Beaver Creek Ruby	C	124	Apr	1014	55.07	4127	215
Beaver Creek Sapphire	E	57	Apr	1013	52.00	1872	92
S. Klondike Kim D. Fletcher's Sterlingsworth Jewel							

Fletcher, O. J., Beaver Creek Farm, McColl, S. C.

Beaver Creek Edwina	E	121	Apr	1021	54.46	4072	209
Beaver Creek Gay Tip	D	104	Apr	851	48.30	3261	174

Florida State Farm, Raiford, Fla. ARHT

Appin's Opal	B	253	May	732	38.06	7851	406
Lady Elane of Vero	G	271	May	592	32.86	5537	267
*Raiford's Florida Queen	E	204	May	672	33.14	6241	304
*Raiford's Gay Connie	E	124	May	857	47.33	3687	218
*Raiford's Happy Lula	E	108	May	1130	55.83	4041	195
Raiford's Harriet	F	98	May	798	40.95	2498	121
*Raiford's Hilary	C	141	May	1041	51.32	5307	272
*Raiford's Julia	D	178	May	815	39.88	5028	248
Raiford's Kyola	F	228	May	807	40.35	6588	339
Raiford's Nellie	F	298	May	681	36.60	7258	373
Raiford's Rosalie	E	331	May	642	33.65	8430	424

Forges Farm, Incorporated, Plymouth, Mass.

Birchtree Lassie Loo	G	151	May	841	47.64	4791	225
Endean Kinsa	D	115	May	1397	75.63	5331	261
Forges Fanny	A	51	Apr	1737	68.29	2786	112
S. Forges Victor D. Forges Milkmaid							
Forges Gay Times	C	312	May	269	17.22	7168	398
Forges Red Echo	F	365	May	358	26.05	10583	579
S. Forges Better Times D. Forges Rusty							
*Forges Rosea	A	151	May	1404	66.27	6380	287
Forges Sedate	G	334	May	771	46.98	10087	543
*Forges Senorita	C	335	May	475	34.32	9789	563
*Forges Silver Queen	A	273	May	1099	58.49	10732	520
Forges Starbright	F	241	May	1103	52.74	7652	340
Forges Sunny Maid	F	102	May	1251	59.08	4253	192
*Forges Sunup	B	137	May	1340	54.84	5881	246
*Forges Tilly Radiant	C	365	May	211	14.64	12526	686
S. Forges Better Times D. Forges Royal Tilly							
Forges Tilly Royal	E	105	May	1261	57.90	4319	191
*Forges Trixie Ann	B	106	May	1543	78.43	5446	289
Forges Victor's Gem	C	142	May	1483	61.40	6658	268
*Great Elm Evelina	A	60	May	1754	83.67	3058	148
S. Gay Folly's Commentator D. Great Elm Evelyn							
Shaker Farm Deliah	F	330	May	530	35.88	8603	522

Forsgate Farms, Incorporated, Jamesburg, N. J. ARHT

*Forsgate Luxury	D	285	Apr	368	15.71	8145	357
Lad's Ultra Dawn	F	289	Apr	482	29.54	6971	384
Northerner's Lady Fair	E	330	Apr	561	32.87	9312	467

§Forsythe, A. H., Locust Lane Farm, Medford, N. J. ARHT

†B. B. C. Constance	E	305	May	54	3.33	6428	314
S. Brian Boru Contemptible D. Sunny's Golden Chelly							
†Poundstock's Hardwick's Chelly	E	294	May	623	34.28	6890	359
†Quoexin Laughter	C	124	May	1267	61.99	5239	272

Fort, L. W., Columbia, S. C.

Sunshine's Poinsetta	E	28	Apr	869	40.77
S. Edisto Farm's Franklin D. Joan's Sunshine					

§Fouche, William A., Adamstown, Md.

*†Geneva's King's Frances	C	30	Apr	1233	49.10		
S. Towson King D. Geneva's Ideal Frances							
†Milane Pauline	A	181	Apr	935	33.48	6064	277
†Phil's Cassie	F	136	Apr	633	30.72	3131	147
*†Silver Barn Bell	E	45	Apr	1172	50.04	1752	77
S. Ambassador of Silver Barn D. Westmont Copper's Bellflower							
†Silver Barn Lois	F	92	Apr	1022	49.40	3185	140
*†Silver Barn Maggie	D	94	Apr	1021	43.10	3429	143
*†Spenceola Rose	C	78	Apr	1103	57.36	2991	137
¶Willora Ambler's Bess	E	262	Apr	34	1.70	5703	252

Fowler, O. T. & Gambill, Zeb V., Grand View Guernsey Farm, Pfafftown, N. C. ARHT

Canoe Creek Belle	C	179	Apr	1238	53.64	7463	348
Clear View Golden Aline	4C	152	Apr	859	43.73	4658	216
Curtiss Candy Noble Lady	G	105	Apr	1373	63.59	4918	221
Curtiss Candy Rexqueen	G	92	Apr	1232	62.13	3604	187
Defiance Katie May	A	322	Apr	869	48.15	13942	669
Grand View Janice Girl	4G	273	Apr	795	38.76	9105	398
Grand View Spot's Butter Girl	G	113	Apr	1126	52.81	4310	205
Henrietta's Ester	E	44	Apr	1245	59.42	1783	85
S. Baron of Whip-O-Will D. Adelade's Henrietta							
Judy May's Dixie Belle	C	365	Apr	200	13.64	9090	429
S. King Dixie D. Royal's Judy May							
May Queen's Lady Ella	4C	156	Apr	705	41.89	4086	206
McDonald Farms Ida	F	104	Apr	1288	67.79	4439	224
McDonald Farms Iloise	4G	223	Apr	978	55.16	7576	404
*Milton Farms' King's Jane	A	37	Apr	1956	81.59	2334	97
S. Clear Springs' Maxim King D. Gertrude of Milton Lodge							
*Mobjack Buttermaid	D	78	Apr	1207	63.01	3071	174
S. Klondike Glamour D. Buttercup of Mobjack 2d							
Quail Roost Golden Till	G	70	Apr	1013	50.96	2255	118
S. Quail Roost Golden King D. Quail Roost Royal Till							
Rosellen of Cedar Grove	4A	305	Apr	154	8.99	8582	421
S. Maxim's Laddie of Cedar Grove D. Rosette of Cedar Grove							

Fox's Guernsey Dairy, Waukesha, Wis. ARHT

Fox's Angie of Waukesha	G	95	Mar	1083	43.63	2985	110
†Fox's Annabelle of Waukesha	F	216	Mar	445	24.43	3456	172
Fox's Cinderella of Waukesha	G	360	Apr	47	2.25	11554	443
S. Boulder Bridge Athlete D. Fox's Fancy of Waukesha							
†Fox's Dionne of Waukesha	D	157	Mar	517	25.32	2753	126
†Fox's Eloise of Waukesha	G	200	Mar	559	23.56	4050	162
Fox's Fan of Waukesha	G	100	Mar	1078	45.18	3646	138
†Fox's Frances of Waukesha	F	235	Mar	568	25.68	5362	244
*Fox's Freda of Waukesha	A	43	Mar	953	51.79	1383	79
S. Admiral Gold D. Trixie's Star of Maple Grove							
¶Fox's Karen of Waukesha	F	191	Mar	381	18.59	2726	123
Fox's Lassie of Waukesha	G	123	Mar	1074	44.68	4400	176
Fox's Lucky of Waukesha	G	182	Mar	947	45.10	5841	259
*Fox's Nan of Waukesha	A	125	Mar	1479	56.23	5833	225
Fox's Nettie of Waukesha	G	14	Mar	397	14.79		
S. Fox's Alert of Waukesha D. Fox's Dalia of Waukesha							
Fox's Stardust of Waukesha	F	365	Feb	230	16.39	7180	458
S. Boulder Bridge Athlete D. Fox's Star of Waukesha							
¶Fox's Violet of Waukesha	G	220	Mar	627	28.42	4807	204
Lurban Faith	G	102	Mar	921	46.99	3119	150

§Freshwater, James K., Lee-Mar Farm, Columbus, Ohio. ARHT

Lee-Mar's Rose Mary	A	317	May	563	32.33	6325	345

Fuller, Alvan T., Runnymede Guernsey Farm, North Hampton, N. H.

*Argilla Grafton Rose	4b	305	Jan	48	2.04	8481	320
S. Alfalfa Farm Philosopher D. Lady Rose of Grafton							
Runnymede Carmen	F	142	Mar	889	45.99	4375	211
S. Langwater Invader D. Langwater Bountiful							
*Runnymede Florette	B	243	Mar	645	38.10	7096	392
*Runnymede Joan	C	365	Apr	642	36.34	10851	566
S. Langwater Corsair D. Count's Blue Bell							
Runnymede Pearl	D	89	Mar	1101	42.62	3426	138

§Fuller, Hester & Parrish, Fuller Farms, Shelbyville, Ind. ARHT

†Blanche of Waterloo	B	135	Apr	1031	55.78	4743	224
†Carolyn's Grace of Waterloo	F	152	Apr	907	43.99	4847	241
†Eagle Valley's Ted's Monnie	G	165	Apr	1003	44.67	5940	287
†Elmdale Alert Litl Lulu	B	147	Apr	1062	48.24	6198	281
Elmdale Alert Mitzi	C	160	Apr	1226	47.35	7181	316
†Empress Bessaline of Waterloo	A	154	Apr	805	48.31	4858	243
†Empress Marmoo of Waterloo	G	71	Apr	1062	44.54	2470	103
¶Empress Moon of Waterloo	F	212	Apr	881	42.14	7198	358
*Lad's Cynthia Jane	E	198	Apr	831	38.50	6507	298
Lad's Judy	F	212	Apr	939	49.30	6873	316
†Maple Lawn Jane's Cherry	F	124	Apr	1061	58.25	5106	238
Myersmead's Merrily	F	197	Apr	1026	57.48	7586	392
†Nan of Twin Locust	C	75	Apr	1111	51.24	2801	131
†Plain Girl of Waterloo	G	43	Apr	946	43.36	1285	57
S. Conqueror of Waterloo D. Waterloo Queen Carolyn							
†Rose Tree Cora	F	27	Mar	752	34.84		
S. Coronation Maxim D. Rose Tree Gladness							
†St. Albans Grandee Dimple	G	59	Apr	764	41.05	1507	77
S. McDonald Farms Grandee D. St. Albans Actor's Dimple							
Trudy Bell of Twin Locust	E	210	Apr	827	32.28	6112	250

§Funk, J. E. & L. E., Prairiemede Farms, Windsor, Mo. ARHT

†Prairiemede's Beauty Ann	C	103	May	1289	56.11	4558	231
†Prairiemede's Estor Rapture	G	86	May	778	32.92	2184	110
†Prairiemede's Gay Tillie	A	43	May	1519	64.72	2082	88
S. Sunnymede Knight Errant D. Beauty's Gay Lilly							
†Prairiemede's Golden Rod	G	20	May	618	22.83		
S. Meadow Lodge King's Horatio D. Prairiemede's Rose Gold							
†Prairiemede's Nancy Jane	A	41	May	1354	61.65	1790	81
S. Sunnymede Knight Errant D. Prairiemede's Roxy Lee							
†Prairiemede's Peggy Ann	C	90	May	929	45.07	2792	133
†Prairiemede's Rose Gold	C	45	May	971	49.85	1413	69

Gallimore, L. B., Arlo Farm, Guilford College, N. C.

Fairlawn Maxim's Fairest	4C	89	Apr	551	29.63	2571	132
Fairlawn Maxim's Fortunate	4C	49	Apr	1378	50.05	2209	81
S. Quail Roost Rose Maxim D. Valleywood Dolly Dimple							
Riegeldale Mck. King's Dottie	4C	149	Apr	1020	55.01	5767	259

Galusha, Arthur G. & Son, Coronation Farm, Williamstown, Mass. ARHT

Coronation Buttercup Lass	G	211	May	1028	48.34	7158	333
Coronation Daisetta	F	182	May	878	48.90	5358	283
Coronation Dolly	G	142	May	914	42.62	4135	172
Coronation Faithful	G	145	May	845	38.30	3855	149
Coronation Florence	G	145	May	1515	70.19	6603	295
Coronation Lydia	F	136	May	1267	61.10	5302	249
Coronation Merry Girl	E	120	May	1220	61.15	4695	214
Coronation Zoa	G	199	May	1214	61.34	8130	404
Playhaven Y. Egypt	G	120	May	1080	54.77	4056	191
Sterlingold Belliza	G	195	May	817	40.14	4929	252
Sterlingold Judy	F	342	May	983	61.35	10657	609

Galusha, Arthur G. & Sons, Coronation Farm, Williamstown, Mass. ARHT

*Coronation Marie	A	365	May	804	46.67	11499	607
S. Coronation Count D. Green Meadow Mistress							

Galvin, Frank, Pine Hill Farm, South Billerica, Mass.

Dotty Garlandson	G	261	May	899	40.94	8438	366
*Ferdinand's Storrow Mayette	A	86	May	1199	49.76	3473	135
Hayland Dutchess	F	95	May	1007	43.31	3350	149
*Hayland Lucky	B	171	May	1042	54.20	6840	345
*Howland Vermont Falling Star	B	97	May	1345	59.33	4553	221
*Kitchener Ginger	A	89	May	1389	57.94	4306	176
Pada of High Rock	A	67	May	1192	60.83	2665	152
S. Borodel of High Rock D. Althea of High Rock							
Quitticas Lolly	G	365	May	652	32.04	10952	498
S. Argilla's Lute of High Rock D. Vivian of High Rock 2d							
Quitticas Patsy	G	362	May	710	35.94	10124	465
Sunset Hill Blossom	A	110	May	987	46.29	4189	195
*Winnetuxet Pilgrim's Levity	A	79	May	1656	75.89	4215	205

§Garst, W. M., Hemlock Farm, Roanoke, Va. ARHT

†Fiddlers Green Katie Lee	D	305	Apr	13	.75	6657	350
S. Mobjack Powhatan D. Katie Lee of Woodberry							
*†Klondike Kaprice	B	240	Apr	593	34.27	6392	333
†Pauline H. of Arden	A	179	Apr	850	36.57	6804	312
†Rocky Reach Joyful Joann	D	165	Apr	657	38.74	4512	235
†V. P. I. Maxim Erica	F	198	Apr	586	34.35	4135	234
¶Walnut Shade's Josie	D	194	Apr	634	31.95	4691	231

Gaylord, E. K., Gaylord Guernsey Farms, Oklahoma City, Okla.

*Cooper's Marabella	A	109	May	1574	75.27	5376	266
S. Cooper's Augusta's Marquette D. Cooper's Arabella							
*Gaylord's Artistic	B	136	May	1273	57.80	5876	263
Gaylord's Beautiful Alice	G	127	May	1093	50.30	4610	195
*Gaylord's Climax Bonita	A	158	May	1552	73.43	9003	381
Gaylord's Columbine	D	162	May	879	46.90	5005	259
Gaylord's Dexter's Myrtle	A	324	May	828	46.13	10109	525
Gaylord's Florette	D	195	May	1210	65.99	8494	439
Gaylord's Fortune's Generous	D	22	Mar	1133	47.13		
S. Langwater Fortune D. Gaylord's Generous							
Gaylord's Fortune's High Lady	D	295	May	996	46.53	9170	428
Gaylord's Golden Adeline	G	365	May	944	47.29	10831	543
S. Langwater County Squire D. Gaylord's Ardella							
Gaylord's Golden Elaine	E	158	May	1125	64.94	6238	301

Gaylord's Golden Fairy	G	141	May	1224	64.05	5970	277
Gaylord's Golden Lustre	E	90	May	1158	65.33	3563	178
s. Langwater County Squire	D. Gaylord's Topnotch Lustre						
Gaylord's Golden Promise	E	66	May	1271	59.77	2643	115
s. Langwater County Squire	D. Cherub's Promise of Goodrich						
Gaylord's Heroine	D	309	May	871	50.37	8827	468
Gaylord's Honey Flower	D	362	May	1082	59.22	12590	654
*Gaylord's Husky's Faithful	B	365	May	899	47.67	14509	725
s. Gaylord's Topnotch Husky of F.	D. Gaylord's Frieda of Val						
Gaylord's Iona	C	355	May	717	35.42	10868	551
*Gaylord's Majesty's Phyllis	A	215	May	1192	58.07	8240	390
Gaylord's Plume of Fortune	D	272	May	1242	54.16	10435	441
Gaylord's Promise of Val	A	240	May	991	44.93	9103	416
Gaylord's Stella of Val	A	233	May	825	34.10	6919	275

§Geare, Hubert E., Phoenix, Ariz. ARHT

†Ranchito Glen Ellen	G	297	Nov	304	20.79	6490	241
¶Ranchito Lady Augusta	G	297	Nov	347	16.14	6795	294

§Gehres, Otto, Wrendale Farm, Wren, Ohio. ARHT

*†Wrendale Dairymaid	D	239	May	1034	53.77	8933	424
*†Wrendale Queen's Hope	B	91	May	1238	60.68	3663	161
Wrendale Stella C.	G	362	May	741	37.06	9088	421
†Wrendale Sylvia's Star	G	85	May	1199	59.98	3162	143

Gerry, Peter G., Lake Delaware Farms, Delhi, N. Y.

Lake Delaware Uneeda	G	87	May	1227	50.19	3341	133
L. D. Cream	C	259	May	757	42.80	6882	383
L. D. Gesture	F	129	May	1158	57.35	4884	225
L. D. Plato's Crown	E	111	May	1250	49.28	4579	177

Geurkink, Al, Geurkink's Guernsey Farm, Ardmore, Okla.

Cooper's Sucre	A	365	Apr	448	23.12	14380	703
s. Cooper's Supreme	D. Cooper's Racine						
Jo-Mar Chester's Ideal	D	179	Mar	722	32.44	5871	289

§Gibbs, Ronald E., Gibbs Acres Guernsey Farm, Mount Union, Iowa. ARHT

†Gibbs Acres Ella	G	57	May	1084	46.54	1934	82
†Gibbs Acres Lorna	G	292	May	573	38.03	5731	333
*¶Whit-Meads May Pride	A	255	May	896	39.37	10109	457

§Gile, Albion L., Chicona Farm, Chinook, Wash.

Avalawn Nora	G	159	Apr	1094	46.42	5993	236
Bettina Lass of Chicona	F	277	Apr	582	34.61	5760	307
Claire of Chicona	G	321	Apr	501	24.42	6952	304
*Diala of Chicona	D	148	Apr	1067	43.02	5916	245
Linda Lou of Chicona	F	84	Apr	881	31.64	2619	96
s. Chicona Perryton	D. Lynne of Chicona						
†Nanola of Chicona	G	155	Apr	908	53.60	4807	243
Nira of Chicona	G	316	Apr	717	40.68	8603	424
*Papantia of Chicona	D	96	Apr	902	48.54	3198	158
Pert of Chicona	F	352	Apr	684	38.99	8888	437
*Pippa of Chicona	A	189	Apr	756	49.03	6105	362
†Prima Donna of Chicona	G	213	Apr	737	46.17	5811	329

Glanville, F. J. & Wilkins, Neal E., Liberty Farm, Lancaster, Wis.

Liberty's Lola	B	247	May	740	35.10	7361	368
Liberty's Lovely	A	365	May	397	25.40	8919	484
s. Florham Royal Master	D. Liberty's Loretta Bluebell						
Liberty's Suan	D	151	May	1086	43.23	5841	262
Mound City Madge 2d	A	312	May	540	26.40	7977	393
Mound City Maggie	B	211	May	933	43.40	7177	333
Mound City's Royal Peach	C	222	May	1235	45.48	9641	382

Gordon, Fred H., White Hall Farm, Brockport, N. Y.

Nodrog Gadona	E	273	May	996	52.89	9639	514
*Nodrog Glamour Girl	A	171	May	1255	60.24	7598	373
Nodrog Glorious Rose	G	365	May	617	27.67	12852	562
s. Langwater Grenadier	D. Nodrog Merry-Beauty Rose						
Nodrog Gratification	G	134	May	1315	54.47	5733	259
Nodrog Merry Quaker Lass	G	325	May	855	49.96	9311	514
Nodrog Qualification	G	129	May	881	43.81	4269	212
Nodrog Reflection	G	191	May	851	51.25	6177	350

Graf, V. L., Grafco Farms, Almont, Mich. ARHT

*Colby's Moderne Pat	A	181	Apr	561	24.15	6257	271
†Curtiss Candy Noble Barbara	G	60	Apr	702	35.05	1476	68
*Dot of River Valley Farm	A	158	Apr	654	36.91	4579	234
Fair Field Nancy S.	F	161	Apr	696	29.60	4092	163
Northmeade White Sapphire	F	147	Apr	530	33.87	3196	167
s. Clay Hill Merry Dancer	D. Pine Manor Crown Sapphire						
Quail Roost Bright Flash	F	181	Apr	633	32.98	4957	270
River Valley Ellen	4A	134	Apr	706	38.14	4384	209
*†Starr Farm Gayle	E	269	Apr	492	27.82	6957	355
*†Starr Farm Liota	B	137	Apr	891	45.04	4782	256
†Starr Farm Nina Girl	G	261	Apr	574	35.75	6571	359
Vivian of Silver Maple	A	186	Apr	796	39.17	6980	303

§Greenebaum, Louis J., Willow Brook Farm, Pewaukee, Wis. ARHT

*†Willow Brook Beauty Glory	A	19	Apr	785	41.48		
s. Wey Acres Donald's Duce	D. Spring Beauty's Morning Glory						
*†Willow Brook Dulcie	C	125	Apr	967	45.28	4613	200
*¶Willow Brook Grandee's Glory	D	220	Apr	717	39.82	6260	327
†Willow Brook Iris Beauty	F	296	Apr	594	26.17	7445	303
¶Willow Brook La Annie	F	290	Apr	669	36.13	7059	341
¶Willow Brook La Vaine	F	290	Apr	593	29.08	6859	307
†Willow Brook Linden Lassie	F	226	Apr	543	24.19	4772	204
*†Willow Brook Myrta's Beauty	C	196	Apr	687	29.24	5701	248
*†Willow Brook Pride's Du Dot	D	151	Apr	941	39.55	5612	223
†Willow Brook Pride's Mary	F	129	Apr	834	34.19	4007	149
*†Willow Brook Pride's Primrose	D	177	Apr	772	35.54	4910	214
*†Willow Brook Pride's Quinta	C	32	Apr	1132	49.24	1201	52
s. Wey Acres Pride's Grandee	D. Pride's Pet of Glencoe						
†Willow Brook Pride's Topsy	G	106	Apr	899	37.78	3107	131
*†Willow Brook Queen Mirth	A	300	Apr	584	28.04	9580	437
*†Willow Brook Sheila	A	96	Apr	1086	43.44	3695	167
†Willow Brook Valmead's Dulcie	G	69	Apr	1075	47.87	2433	118
†Willow Brook Valmead's Sheila	G	32	Apr	905	40.28	961	42
s. Gaylord's Valmead	D. Imp. Sheila of the Baissieres						

Guess, J. B., Jr., Edisto Farms, Denmark, S. C.

Blakeford Ivy	G	194	Apr	986	48.42	6730	310
Conqueror's Majestic Fannie	G	22	Feb	721	34.05		
s. Riegeldale Emory's Conqueror	D. Riegeldale Emory's Fannie						
Edisto Farm's Because	G	273	Apr	865	51.78	8604	434
Edisto Farm's Beryl	D	141	Apr	1356	67.81	6712	308
s. Edisto Farms Challenger	D. Barbara of Edisto Farms						
Edisto Farm's Beulah	B	283	Apr	1055	53.38	10544	520
Edisto Farm's Echo	E	365	Apr	203	11.81	11658	580
s. Edisto Farms Challenger	D. Edisto Farm's Elsie						
Edisto Farm's Etta	E	137	Apr	837	54.46	4296	256
Edisto Farm's Fairgold	C	109	Apr	1109	52.50	4421	204
Edisto Farm's Happy	E	106	Apr	1091	54.59	4052	198
Edisto Farm's Hopeful	D	334	Apr	853	47.29	11930	624
Edisto Farm's Jilda	E	365	Apr	241	12.11	12438	635
s. Edisto Farms Challenger	D. Supreme's Julie						
Edisto Farm's Jippsie	E	77	Apr	1251	57.68	3293	149
Edisto Farm's Norma	E	118	Apr	936	45.98	4301	198
Edisto Farm's Vera	E	160	Apr	1168	55.28	6855	311
Twin Brook Eva	G	148	Apr	903	46.78	4727	235

§Hall, Alice L., Brookdale Farm, Mount Vernon, Ohio.

†Hattie of Brookdale	C	120	Apr	1184	56.85	5070	230

§Hall, S. A., Brookdale Farm, Mount Vernon, Ohio.

†Brookdale C. Nellie	G	305	Apr	25	1.36	9257	455
s. Holdridge Challenger	D. Nellie May of Brookdale						
*†Eric's Flora of Brookdale	A	80	Apr	1237	50.49	3470	347

§Halloweil, James Mott, Cloverluck Farm, Pepperell, Mass. ARHT

†Cloverluck Aphrodite	G	56	Apr	956	43.05	1693	73
†Cloverluck Athena	G	38	Apr	1053	48.03	1286	58
s. Lea Lord Phoenician	D. Cloverluck Lady Aster						
†Cloverluck Ceres	G	111	Apr	816	41.71	3039	142
†Cloverluck Diana	G	97	Apr	723	32.41	2341	99
*†Cloverluck Egypt	E	223	Apr	825	41.79	6769	333
†Cloverluck Harmonia	G	130	Apr	890	38.10	3875	162
†Cloverluck Humor	G	269	Apr	650	33.58	6812	307
¶Cloverluck Io	G	305	Apr	292	14.85	6153	294
s. Lea Lord Phoenician	D. Cloverluck Nancy						
†Cloverluck Pandora	G	305	Apr	138	8.87	5589	302
s. Lea Lord Phoenician	D. Nacoma W. Leader of Lindendell						
*¶Cloverluck Shangri-La	E	227	Apr	680	37.16	6496	341
†Cloverluck Venus	E	76	Apr	1318	57.49	3061	132

Hammond, A. B., Mr. & Mrs., Renable Farm, Berryton, Ga.

*Klondike Konnie	B	288	Apr	1339	70.99	13400	650

Hamptonburgh Farms, Incorporated, Goshen, N. Y.

Bellevernon Gem's Viola	A	148	Apr	1328	62.71	7068	324
Biscoe Charm	B	61	Apr	1382	61.24	2766	123
s. Biscoe Ethan Clarence	D. Biscoe May						
*Biscoe Charmante	B	46	Apr	1383	55.06	2101	87
s. Biscoe Ethan Clarence	D. Biscoe May						
Horse Shoe Bailiff's Ann	G	100	Apr	1149	50.48	3921	167
Horse Shoe Bailiff's Buttercup	F	141	Apr	907	39.48	4774	209
Horse Shoe Beacon's Beverly	F	117	Apr	601	35.39	2666	141
Ideal's Jenny's Rubina	E	172	Apr	855	39.34	7264	266
Ideal's Noranda's Circe	E	65	Apr	1259	49.36	2625	104
s. Ideal's Susie's Noranda	D. Ideal's Reveller's Circe						
Law-Will Minabelle	G	74	Apr	1105	38.13	2802	95
s. Law-Will's General	D. Law-Will's Mina 2d						
Law-Will Rue	G	88	Apr	950	35.07	2834	104

Hanes, John W., Ben Tulloch Farm, Millbrook, N. Y.

Ashland Woodland Fancy	F	160	May	734	41.78	3713	181
Foremost Acme's Quartillie	G	232	May	847	42.73	7036	334
Foremost Eminent's Quakeress	F	212	May	867	42.40	6178	277
Foremost Royal's Nedda	G	189	May	823	31.88	5348	236
s. Foremost Royal Valor	D. Supreme's Nedda						
Klondike Hollitulip	G	280	Apr	751	39.09	7509	358
Klondike Kalisa	D	243	May	806	37.97	7976	368
Klondike Kenna	D	123	May	988	46.76	4107	192
Klondike Kranilda	E	92	May	1270	58.18	3630	156
Klondike Kristmas Gift	F	285	Apr	1183	54.31	11133	480
*Rivelon Janice	A	243	May	984	47.66	9197	419

Hanson, H. C., Clover Glen Guernsey Farm, Barnum, Minn. ARHT

Clover Glen Belle	4G	113	Apr	723	30.31	3103	141
Clover Glen Bess	4G	228	Apr	688	37.80	6227	312
Clover Glen Delia	4G	156	Apr	717	34.81	4313	200
Clover Glen Gloria	4G	102	Apr	475	25.58	1949	105
Clover Glen Goldie Rose	4g	228	Apr	665	33.19	6199	289
Clover Glenn Gretta	G	190	Apr	773	31.24	5654	228
Clover Glen Mayona	4G	182	Apr	867	38.42	6086	273
Clover Glen Nancy Queen	4G	111	Apr	843	37.69	3332	128
Clover Glen Rosemary	4g	192	Apr	746	36.50	5843	259

§Hardin, R. R., Hardin Farm, Washington C. H., Ohio. ARHT

†Beauty's Pansy Maiden	A	304	Jan	430	21.96	7627	330
s. Ivyngton Gladiator	D. Peter Pan's Beauty						
†Hardin Farm Beauty	G	305	Apr	589	30.04	6842	308
s. Hardin's Diamond Contender	D. Beauty's Pansy Maiden						
*†Hardin's Bonny Valor	C	203	May	1198	54.52	8290	351
s. Hardin Valor	D. LeRoy's Bonny of Steinalfa						
*†Hardin's Butter Maid	E	173	May	849	50.23	5323	282
s. Hardin's Eddie	D. Cavalier's Honor Buttercup						
*†Hardin's Happy	F	170	May	940	43.24	6012	255
s. Pine Manor Royal Cadet	D. Glenco Indian Prudence						
†Hardin's Honor Buttercup	D	305	Feb	458	23.59	8496	367
s. Bethany King Solomon	D. Cavalier's Honor Buttercup						
†Hardin's Jewel	E	171	May	830	42.37	4803	238
s. Hardin's Eddie	D. Holdridge Diamond						
*†Hardin's Lily	E	333	May	689	39.30	6451	314
*†Hardin's Pet	E	305	Mar	307	17.37	9678	434
s. Hardin Valor	D. Warel Nymph						
*†Hardin's Princess Rose	C	215	May	776	47.88	6504	351
s. Antietam Royal	D. Edinham's Princess Rose						

§Harris, W. T., Verne Dale Farms, Charlotte, N. C.

†Coker Silver Raider	A	48	Apr	1448	63.31	2252	100
s. Coker Silver Ophir	D. Raider's Hilda						
†Fairlee Acres Maxim Judy	D	146	Apr	819	37.60	5065	258
†Fairwold Conveyer's Beda	A	256	Apr	646	28.05	6481	279
†Golden Glow Maxim Phyllis	D	140	Apr	1029	48.37	4933	232
†Governor's Dot	C	256	Apr	724	40.19	6647	357
†High View Ada	D	181	Apr	743	35.36	4927	229
s. Riegeldale Charlotte's Major	D. High View Nancy Rose						
Kerr's Foremost Franes	E	187	Apr	872	46.09	6322	336
*†Riegeldale Mck. King's Daisy	B	82	Apr	1271	67.78	3568	167

§Harter, Bert, Harbert Farm, Doylestown, Ohio. ARHT

†Harbert's Betty Ann	G	55	Apr	919	36.70	1645	69
†Harbert's Dolores	G	288	Apr	655	37.64	7352	335
†Harbert's Edith	G	75	Apr	1047	52.81	2539	118
†Harbert's Georgetta	E	32	Apr	1035	60.46	1095	63
s. Foremost Ferdinand	D. Maretta of Royal Way						
†Harbert's Lu	G	137	Apr	580	30.46	2922	159
†Harbert's Mary Ann	G	76	Apr	1208	45.94	2942	111
†Harbert's Pansy	G	301	Apr	828	43.10	8676	424
†Harbert's Susie	G	221	Apr	896	37.65	6657	280
†Harbert's Virgina	G	159	Apr	1034	48.10	5464	254

Haskell, H. G., Hill Girt Farm, Chadds Ford, Pa.

Carol Merry Bell of Hill Girt	D	179	Apr	856	50.64	5341	277
*Groton House Mistress	A	54	Apr	1622	66.66	2965	119
s. Alfalfa Farm Philosopher	D. Great Hill's Mistery						
*Hill Girt Countess	A	54	Apr	1423	64.62	2563	114
s. Green Meadow Cherub	D. Bulwark's Countess						
Hill Girt Judy	G	197	Apr	800	42.12	5483	256
Hill Girt Noranna	D	246	Apr	670	37.32	6747	331
Hill Girt Princess Merry Bell	G	53	Apr	1077	50.19	1857	81
s. Hill Girt Prince	D. Golden Merry Bell of Hill Girt						
Hill Girt Princess Truda	G	279	Apr	872	50.27	8582	438
*Hill Girt Rosamond	A	126	Apr	1144	49.44	4926	216
Hill Girt Royal Cheribel	F	176	Apr	947	50.49	5617	269
Hill Girt Royal Norly	G	334	Apr	608	36.24	8913	455
Noel's Artless of Hill Girt	D	223	Apr	912	51.72	7723	404
Noel's Gold Bell of Hill Girt	E	242	Apr	734	42.84	6553	369

§Hast, Fred W. & Harold O., Cedar Grove Farms, Berlin Heights, Ohio.

†Burgo's Peggy of Cedar Grove	B	222	Apr	744	35.74	7000	336
†Buttermaker's Royal Jane	G	74	Apr	903	41.99	2175	101
s. Hightide's Royal Buttermaker	D. Challenger's Royal Janet						
Challenger's Royal Janet	C	163	Apr	836	40.13	5192	241
†Challenger's Royal Jewel	E	109	Apr	1189	50.55	4099	189
†Fay's Rosemary of Cedar Grove	A	121	Apr	863	40.56	3916	186

§Hast, Harold, Jr., Cedar Grove Farms, Berlin Heights, Ohio.

†Buttermaker's Elaine	G	40	Apr	975	42.90	1234	55
s. Hightide's Royal Buttermaker	D. Cinderella of Cedar Grove						

§Hatheway-Steane Corporation, The, Corona Farm, Southwick, Mass.

†Duchess Conqueror's Les Landes	A	92	May	1215	54.70	3626	156
†Lone Maple Butterfat Sally Ann	C	225	May	851	43.58	5752	299
¶Prospect's Myrtle	G	288	May	104	5.36	5369	269
s. Holly Farm Navigator	D. Prospect's Cold Cash						

§Hawkins, W. T., Marhawk Farm, Batavia, Ill.

*†Boulder Bridge Nosegay	A	157	Apr	685	32.15	5004	225
†Flo's Princess Wilma	E	206	Apr	780	37.44	5590	256
†Monarch's Admiral's Ruby	B	97	Apr	1258	62.16	4444	215
¶Peters' Benefactor's Buella	F	162	Apr	917	42.40	5453	225

Hayden, Rosaline B., Kitchener Farm, Billerica, Mass.

Chedco Verbena	F	224	Apr	797	39.18	6279	311
Kitchener Fashion's Azalea	G	197	Apr	939	44.65	6967	324
Kitchener Fashion's Desire	G	232	Apr	956	44.07	7909	366
Kitchener Fearless Primrose	E	320	Apr	743	43.49	9907	528
Kitchener Flo	G	365	Apr	481	22.77	12389	574
s. McDonald Farms Fashion Plate	D. Argilla Flovelly						
Kitchener Forecast Verona	D	203	Apr	737	39.10	7461	392
Rockinghorse Mitzie	E	254	Apr	957	56.21	8895	512
Whimsy Larkspur's Letitia	G	157	Apr	878	41.81	5065	253

Haywood, T. Holt, Arden Farm, Clemmons, N. C. ARHT

Arden Colfax's Beam	G	106	Apr	1026	40.43	3399	144
Coventry Maxim's Angela	G	78	Apr	953	44.03	2344	112
s. Fairlawn Maxim's Ferdinand	D. Coventry Butterfat Evangeline						
¶Coventry Maxim's Princess	G	174	Apr	402	18.29	2958	132
*†Glendale Queen Marie	A	174	Apr	439	22.29	3052	145
*Jonathan's May King's Ada	A	242	Apr	528	21.57	5698	235
s. Jonathan of Garden Creek	D. Cheatham's May King's Ada						
Riegeldale Consummate's Jeanie	G	313	Apr	622	29.96	7007	332
Riegeldale Consummate's Jewel	F	43	Apr	779	36.72	1109	52
s. Riegeldale Emory's Consummate	D. Riegeldale Governor's Dell						
Sedgley Noble's Reta	E	77	Apr	849	49.45	2303	129
s. Alberta's Noble of Thorn Hill	D. Sedgley Laddie's Ruby						

§Henderson, C. H., Jr., Woodvale Farms, Tarboro, N. C.

*Avalon Cheerful Morn	A	353	Apr	592	31.09	3756	400
Avalon Duchess 2d	A	145	Apr	904	37.72	4838	184
Avalon Faithful Maid	A	150	Apr	1083	44.98	4751	239
†Avalon Martha	A	285	Apr	517	25.69	7146	322
Avalon Noble Belle	C	162	Apr	855	38.92	5131	235
Charming Belle of Avalon	A	295	Apr	512	25.63	6819	306
Jewell of Burke's Tavern	A	365	Apr	134	7.13	8931	414
s. Nancy's Hazel's Maxim	D. Sissy of Burke's Tavern						
*Milton Farms Kathleen	A	80	Apr	1227	50.43	3385	135
Princess Bell of Meadow View	A	365	Apr	169	8.37	8143	368
s. Meadow View Prince Don	D. Country Bess of Meadow View						
†Rolling Hills Beauty	A	23	Apr	814	37.39		
s. Graceland Prince Raider	D. Major's Beauty Maid						
Rosemount of Rockwell's Farm	A	237	Apr	780	35.91	6857	300
Royal Lady of Rockwell's Farm	C	122	Apr	1041	47.37	4437	188
Woodvale Hera	A	106	Apr	982	41.75	3738	151
Woodvale Wistar Romane	G	199	Apr	588	30.05	4425	208

§Hentz, John G., Jr., St. Andrews Bay Dairy, Panama City, Fla. ARHT

†Countess Adalla	G	134	Apr	535	25.55	2621	137
†Golden Little Bess of The Bay	G	134	Apr	420	22.58	2679	133
†Jean's Pride of The Bay	G	58	Apr	723	27.70	1380	50
s. Mo-La-Jac King of The Bay	D. Claire's Sandra Jean						
†King's Carolyn Rose	A	94	Apr	833	34.02	2743	118
†Rose's Glow of The Bay	E	83	Apr	684	37.11	2043	111
†Sunnyside Foremost Daisy	A	72	Apr	1013	39.41	2320	88

§Herrick, Llewellyn S., Wind Mill Farm, Chester, N. H. ARHT

Herrick's Pretty Lady	G	89	Apr	819	34.32	2663	104
Nashoba Apollo's Zella	D	89	Apr	1103	54.27	3293	146
Rockinghorse Annie	C	88	Apr	1012	37.46	3107	131
†Rockinghorse Primrose	E	38	Apr	1240	51.36	1509	62
s. Phillips Knight	D. Watchman's Primrose						

§Higgins, Charles A., South Brook Farm No. 1, Kennett Square, Pa. ARHT

†Marlboro Leader's Clarabel	F	114	May	1282	55.28	4573	221
s. Marshallvale Boris	D. Leader's Del Esther						
*†Poniton Margot	A	208	May	1092	49.72	8225	381
†Spring Run Blitzkrieg's Joy	G	305	May	23	1.31	7623	383
s. Blitzkrieg	D. Spring Run Carol						
*†Tillybardin Beauty's Pansy	A	31	May	1911	81.06		
s. Boulder Bridge Financier	D. Tillybardin's Rose's Beauty						

§Higgins, Charles A., South Brook Farm No. 2, Kennett Square, Pa. ARHT

*†Beechwood's Fashion	A	155	May	1195	52.01	6171	270
*†Crescent Moon of Oberod	B	301	May	948	43.44	11480	500
*†King's Andrea of Mt. Ararat	B	105	May	1521	60.08	5394	217
*†King's Astra of Mt. Ararat	B	31	May	1386	59.21		
s. Caroline's King	D. Butterfat's Golden						
†King's Girle of White Plains	G	169	May	601	32.48	3540	165
†Marlboro Barbara	G	115	May	738	41.73	3014	154
†Marlboro Nancy	G	305	May	145	8.26	7922	357
s. Fair Field Prince Charming	D. Garwood King's Ann						
¶Monarch's Aggie of Gwenlyn	A	277	May	664	35.69	8079	333
*†Mt. Ararat's King's Amethyst	C	212	May	1081	56.47	7705	360
†Niplig Vanguard's Reward	G	31	May	909	41.82		
s. Bondwick's Vanguard	D. Niplig's Dottie's Reward						
*†Rex's Anita of Mt. Ararat	D	269	May	854	40.17	8152	380

Hill, George Watts, Quail Roost Farms, Rougemont, N. C. ARHT

Quail Roost Bright Blaze	G	308	Apr	1009	54.29	10710	543
Quail Roost Bright Mary	G	198	Apr	770	45.77	5151	277
Quail Roost Edward's Eva	G	207	Apr	753	42.42	5410	282
Quail Roost Golden Ann	G	199	Apr	827	46.11	5655	316
Quail Roost Golden Blossom	G	340	Apr	607	40.50	9301	515
Quail Roost Golden Lass	G	105	Apr	776	42.95	2745	153
s. Quail Roost Golden King	D. Quail Roost Beau Lassie						
Quail Roost Golden Marie	G	142	Apr	1133	61.67	5513	269
Quail Roost Lucky Clarissa	G	336	Apr	753	41.95	10356	497
Quail Roost Lucky Duchess	G	239	Apr	745	45.25	6065	356
Quail Roost Lucky Hilda	G	340	Apr	935	56.01	10281	587
*Quail Roost Lucky May Rose	B	195	Apr	1279	71.29	8502	464
Quail Roost May Issie	G	230	Apr	811	47.61	6786	347
Quail Roost May Patience	F	199	Apr	712	40.80	5194	296
Quail Roost May Poll	G	107	Apr	840	44.56	2846	157
s. Rosemount May King	D. Quail Roost Ideal Poll						
Quail Roost Noble Annie	G	194	Apr	873	39.32	6086	274
Quail Roost Noble Bright	G	212	Apr	712	41.04	5529	291
Quail Roost Noble Duchess	G	123	Apr	1265	57.81	4628	201
Quail Roost Noble Martha	G	237	Apr	914	51.13	7625	390
Quail Roost Noble May	G	246	Apr	946	51.22	8190	410
Quail Roost Noble Sapphire	G	161	Apr	929	48.07	5842	271
Quail Roost Prim Luster	G	141	Apr	1161	58.08	5244	223
Quail Roost Prim Martha	G	123	Apr	944	51.66	3747	177
Quail Roost Prim Princess	G	106	Apr	557	25.70	2022	95
s. Quail Roost Maxim Primate	D. Quail Roost Maxim's Princess						
*Quail Roost Queen Bright	E	205	Apr	795	40.57	5943	294
*Quail Roost Rose Fern	A	97	Apr	1089	59.59	3772	183
s. Rose Maxim	D. Quail Roost Patient Fern						
*Quail Roost Rose Princess	B	240	Apr	1057	56.81	9323	507
*Quail Roost Royal Ann	D	166	Apr	849	44.09	5029	261
*Quail Roost Royal Primrose	A	220	Apr	1426	71.33	10929	531
Quail Roost Royal Tilda	G	320	Apr	690	40.56	8573	482
Quail Roost Royann	G	201	Apr	1096	57.25	7119	342

Hill, J. S., Croasdaile Farms, Durham, N. C. ARHT

Croasdaile Maxim's Rosabel	G	85	Feb	723	34.92	2143	105
s. Quail Roost Maxim's Majesty	D. Rosalie of Croas Daile						
Croasdaile's Actor's Pauline	E	31	Feb	811	39.45	903	43
s. Croasdaile's Maxim's Actor	D. Croasdaile's Princess Polly						
*Croasdaile's Frisco's Lara	E	71	Feb	1100	52.80	2936	139
s. Croasdaile's Maxim's Frisco	D. Croasdaile's Maxim's Lenora						
Croasdaile's Maxim's Dame	G	154	Feb	616	40.57	3687	218
s. Quail Roost Maxim's Majesty	D. Croasdaile's Valor's Dianna						
Croasdaile's Maxim's Darthy	G	365	Mar	144	8.78	8667	450
s. Quail Roost Crown Prince	D. Croasdaile's Maxim's Daisy						
Croasdaile's Maxim's Leslie	G	29	Feb	739	28.75	764	29
s. Quail Roost Maxim's Majesty	D. Crow's Dale Princess Pat						
Croasdaile's Princess Sophie	F	270	Feb	570	36.23	7680	429
s. Quail Roost Crown Prince	D. Croasdaile's Maxim's Sible						
Zimalcrest Design's Beauty	G	365	Mar	263	15.29	8945	465
s. Quail Roost Maxim's Design	D. Zimalcrest Laddie's Beauty						

Hill, J. S., Hillandale Dairy Farms, Durham, N. C. ARHT

*Hillandale Bridesmaid	B	299	Apr	515	27.65	8683	420
*Hillandale Butterfat Eureka	D	185	Apr	939	51.27	6343	336
*Hillandale Cavalier's Charm	D	218	Apr	840	43.04	6733	341
Hillandale Cavalier's Dawn	G	129	Apr	844	47.91	3374	189
Hillandale Jewel's Janice	F	87	Apr	781	33.82	956	41
s. Hillandale Majesty's St. Patrick	D. Hillandale Sparkling Jewel						
*Hillandale Majesty's Bride	A	120	Apr	1066	60.38	4390	236
*Hillandale Majesty's Effie	A	68	Apr	1291	66.27	2758	140
*Hillandale Majesty's May	A	131	Apr	1162	56.40	5546	259
*Hillandale Maxim's Virginia	E	95	Apr	1005	56.62	3272	177
*Hillandale Rita's Primrose	C	195	Apr	1009	50.39	7193	355
Hillandale Spot's Brownie	G	318	Apr	682	41.79	7130	417
Mo-La-Jac Gypsy Rose	A	103	Apr	1142	64.23	3962	242
Riegeldale Emory's Ginny	F	334	Apr	687	38.13	8436	465

Hill, J. S., Wakefield Farm, Wake Forest, N. C. ARHT

*Knight's Victoria	A	134	Apr	1474	64.89	6775	295
Midview Master's Bloom	G	209	Apr	734	40.93	4507	234
Quail Roost Queen Clarissa	B	296	Apr	674	39.60	7662	405
*Wakefield Golden Fantasy	A	161	Apr	1224	59.64	6968	356
*Wakefield Illustrator's Nancy	C	365	Apr	131	7.95	10341	502
s. Quail Roost Illustrator	D. Wakefield Bell Rose						
*Wakefield Lilac	A	17	Apr	682	33.22		
s. Quail Roost Valor's Son	D. Myrtle of Croas Daile						
*Wakefield Lou	A	261	Apr	672	30.65	6896	298
*Wakefield Queen's Princess	B	245	Apr	435	22.84	5357	272
*Wakefield Sarah	A	164	Apr	1085	51.00	6325	297
Wakefield Sir Walter's Amelia	F	304	Apr	869	50.28	9313	463
*Wakefield Valor's Eleanor	A	217	Apr	1074	50.94	9841	448
*Wakefield Valor's Rosemary	A	30	Apr	1467	59.71		
s. Quail Roost Valor's Son	D. Wakefield Rosella						
Wakefield Yeoman's Hilda	G	261	Apr	795	43.42	7535	384
Wakefield Yeoman's Rosabell	G	296	Apr	864	41.73	8824	415

§Hocking, Ross & Zora, L'Etocq Farm, Readstown, Wis. ARHT

†Adonis' Flora	A	41	Apr	1351	62.16	1754	80
S. Starr Farm Adonis	D. Evidence Flora						
†Dungarvan's Beauty	A	66	Apr	1330	57.89	2942	122
S. Corium Marcus' Rebel	D. Dungarvan Prudence						
†Dungarvan's Cleo	F	136	Apr	1093	49.21	5256	230
†Dungarvan's Dorrell	A	25	Apr	737	32.53		
S. Guernseydale Don Ameche	D. Dungarvan's Dorabel						
†Dungarvan's Margo	B	37	Apr	1096	49.32	1321	59
S. L'Etocq's Adonis	D. Dungarvan's Margaret						
†Dungarvan's Marta	F	41	Apr	1109	53.93	1467	71
S. L'Etocq's Adonis	D. Dungarvan's Bell						
†Evidence Lulu Belle	A	44	Apr	1087	50.56	1608	80
S. Evidence of Ore Hill	D. Marcia of Ore Hill						
†LaMont's Bernell	F	120	Apr	989	47.02	4199	191

§Holden, Miles C., Milestone Farm, Barre, Mass. ARHT

†Alert of Milestones	F	212	May	749	41.01	6178	316
†Bidu of Milestones	F	237	May	852	38.69	7001	299
*†Bless of Milestones	C	149	May	1189	58.17	6223	291
†Bonnie Lass of Milestones	F	230	May	874	42.75	6968	337
*†Charm of Milestones	C	197	May	805	40.12	6572	319
*¶Frosty of Milestones	C	181	May	1168	58.19	7105	336
*†Gem's Garbo of Milestones	A	210	May	1074	63.28	8854	442
*†Mississippi of Milestones	A	66	May	1581	82.87	3416	171
S. Hilltop Butterfat Senator	D. May West of Milestones						
*†Pollyanna of Milestone	D	71	May	1377	66.66	3197	176
S. Hilltop Butterfat Senator	D. Whimsy Adriana						
¶Rostov of Milestones	F	248	May	657	31.48	6913	329
*†Silver of Milestones	B	61	May	1629	84.75	3065	159
S. Hilltop Butterfat Senator	D. Thankful of Milestones						
†Zinnia of Milestones	G	71	May	956	47.63	2172	99
S. Hilltop Butterfat Senator	D. Zoe of Milestones						

§Holmes, P. A. & Son, Holmead Farm, Mount Vernon, Mo. ARHT

Holmead Countess	F	365	Dec	455	19.35	13997	632
S. Green Meads Justin	D. Meadow Lodge Rex's Melody						
¶Holmead Sultan's Belle	E	305	Jan	94	4.92	6772	350
S. Meadow Lodge Rex's Sultan	D. King Hill Rexjane						
¶Holmead Sultan's Mitzi	D	305	Jan	236	14.05	6341	350
S. Meadow Lodge Rex's Sultan	D. Claradee Mitzi						
¶Holmead Sultan's Topaz	G	292	Feb	541	28.72	7647	360
†Parminter's Princess Pat	F	112	Apr	799	30.70	3104	123
†St. Albans Valiant Marcell	G	283	Feb	344	18.07	6532	289

§Hulburt, C. H., Long View Farm, Waukesha, Wis.

*†Long View Golden June 4th	D	70	Apr	1160	51.75	2681	129
Long View Verlier 2d	G	169	Apr	769	36.16	4745	219
S. Long View Hiawatha	D. Long View Verlier						

§Hulburt, Mary E., Long View Farm, Waukesha, Wis.

Long View Goldinatha	G	117	Apr	753	33.14	3156	149

§Jeppson, George N., Oakholm Farm, Brookfield, Mass.

*†Oakholm's Nephrite	B	127	May	1092	45.54	4923	209
*†Oakholm's Pyrosa	B	92	May	1173	50.57	3720	162
S. Chedco Lester	D. Oakholm's Helga						
†Oakholm's Valentine	E	102	May	1109	47.25	3926	166
*†Oakholm's Wolframo	C	104	May	976	40.81	3720	156

§Johnson, Albert, Ilwaco, Wash. ARHT

¶Dreamy Eyes of Chicona	G	213	Apr	737	39.02	5216	264

§Johnson, Bruce A., Chinook, Wash. ARHT

*Nevin's Nelda	C	365	Apr	444	25.85	9649	502
S. Chicona Nevin	D. Neralda of Chicona						
Nylon of Chinook	F	264	Apr	692	41.81	6186	342

Johnston, A. R., Walnutdale Farms, Lore City, Ohio. ARHT

*Horse Shoe F. Countess	C	97	May	1288	50.88	3956	155
*Horse Shoe F. Floretta	D	90	May	1286	53.53	3508	137
McDonald Farms Ilite	F	75	May	1074	45.25	2642	107
*Tarbell Farms Proud Eudora	B	110	May	1099	45.63	3943	153
*†Walnutdale Ceres	A	170	May	1077	46.32	5916	250
Walnutdale Dixie Queen	E	31	May	1017	42.21		
S. Ferdinand of Walnutdale	D. Walnutdale Dixie						
*Walnutdale Faithful	A	319	May	604	32.15	7905	407
Walnutdale Lovecharm	G	304	May	549	29.89	6024	303

§Jones, Paul M., Mount Ephraim's Farm, Snow Hill, Md. ARHT

†Homestead Bell's Select	C	103	Mar	982	52.95	3533	184
†Homestead King's Sallie	A	123	Mar	1117	57.99	4943	242
†Homestead Master's Leiah	D	305	Mar	558	32.40	8490	405
S. Broadland Masterman	D. Homestead Reveller's Leiah						
†King's Opal Girl	A	305	Mar	140	8.19	10897	515
S. Broadland Coronation King	D. Bell Buoy's Opal Girl						
†Sunnyside's Arrabella	E	244	Mar	592	27.27	4871	220
†Sunnyside's Gay Golden Girl	D	290	Mar	1092	49.04	9927	429
†Sunnyside's Sandra's Night	D	283	Mar	689	37.17	8411	410

§Jones, Paul M., Jr., Mount Ephraim's Farm, Snow Hill, Md. ARHT

†Cosquay's Lida	G	270	Mar	665	34.82	6137	293
†Cosquay's Rosemel	F	81	Mar	1107	62.99	2894	164
S. Longwood Prince Roamer	D. Beau's Rose of Cosquay						

§Jones, W. Alton, Cedar Point Farm, Easton, Md. ARHT

*†Crusader's Golden Pride	A	56	Feb	1055	59.41	2128	102
S. Broadland Crusader	D. Maxy's Golden Rose Beauty						
*†Fritzlyn Fashion Lilian	A	66	Feb	1130	45.33	2668	114
S. Valor's Fashion	D. Fritzlyn Gifted Lilian						

Jones, William L., Llan Fair Farms, Pine Grove, Pa. ARHT

Algara of Fairview	D	145	May	1683	74.22	8261	346
*Atlantida Ultimas	A	180	May	1150	56.13	6804	304
Blue Mist Foremost Angelica	C	145	May	1150	56.47	5716	286
Contender's Marie of Lakeside	A	123	May	1487	62.01	6455	274
Fairy Nancy of Clear View	A	330	May	830	41.37	10631	519
Foremost Eminent's Lucia	G	260	May	783	37.04	6950	325
Foremost Royal's Olinda	G	113	May	978	46.57	3868	171
Foremost Thisbe	F	365	May	763	39.33	10832	522
S. Foremost Comet	D. Foremost Radiance						
Goodleigh Romulus Seba	G	149	May	1036	50.76	5120	233
*Lydia Sue of Cedar View	A	231	May	1051	46.68	9226	385
Maxim's Superior	F	198	May	772	37.67	5123	274
Rex's Beverly of Mt. Ararat	D	123	May	1475	71.70	6163	306

Katz, S. L., Port Chester, N. Y.

Riegeldale King's Ladyship	4G	136	Apr	995	55.02	4849	233

§Kaufman, Joseph J. & Stanton, James W., Kaufman-Stanton Farms, Enumclaw, Wash. ARHT

*†Buck-Mor Secret	A	203	Apr	602	29.24	5336	279
†Goldeno Hope	G	241	Apr	360	18.54	3170	165
*†Harstad's Blossom	A	129	Apr	808	35.09	3885	158
*†Harstad's Bonny	A	101	Apr	621	31.34	2109	101
*†Marjorie of Green Acres	A	84	Apr	1299	56.91	3743	162
†Prairie Bloom Flame	G	266	Apr	490	23.15	5546	244
†Vawn of Chicona	C	116	Apr	663	31.63	2966	123

Kennel, A. M., Honey Brook Manor Farms, Honey Brook, Pa. ARHT

†Elouise of Brinton Farm	A	87	May	1022	49.61	2796	132
S. Florham Yeoman	D. Louise of Brinton Farm						
†Flossie of Brinton Farm	G	182	May	783	34.33	4149	189
†Honey Brook's Fairy Belle	G	136	May	696	33.17	3081	147
†Honey Brook's Golden Esther	G	243	May	637	33.53	5393	266
¶Honey Brook's New Year Gift	G	210	May	748	31.44	5109	206
Honey Brook's Yellow Rose	E	316	May	352	18.93	6976	345
†Norma's Merchant's Goldie	F	202	May	687	34.18	4556	210
S. Norma's Merchant	D. Royal Rilma's Goldie						

Kerr, Paul H., Kerr's Guernsey Farm, Columbia, S. C.

Dimple of Kerr's Dairy Farm	C	365	Apr	41	2.03	9230	464
S. Zimalcrest Aristocrat	D. P. Alice of Kerr's Dairy Farm						
Kerr's Foremost Fern	G	365	Apr	192	8.95	10005	480
S. Klondike Kenley	D. P. Alice of Kerr's Dairy Farm						
Kerr's Foremost Hazel	G	365	Apr	267	13.42	10721	514
S. Klondike Kenley	D. Zimalcrest Betsy						
Kerr's Foremost Sybil	G	365	Apr	268	13.43	8322	429
S. Klondike Kenley	D. Sybil Pride of Evergreen Farms						
Oakhurst Democrat's Emma	A	256	Apr	885	44.28	8943	397

§King, Samuel G., Glad Acres Farm, Douglassville, Pa. ARHT

¶Craftsman's Gotina	E	305	May	84	3.87	6632	295
S. Kemah Craftsman	D. Lonicera Gotina						
Craftsman's Ladtina	E	365	May	370	18.41	10233	465
S. Kemah Craftsman	D. Lonicera Ladtina						
Craftsman's Samladpar	E	180	May	763	38.33	4815	237
Gold Lad's Loise	A	345	May	736	38.59	8781	414
†Kemah Dotsol	A	209	May	869	33.83	8244	319
†Lonicera Dolclipper	A	286	May	457	26.06	5301	267
Lonicera Kaysoldepar	A	365	May	78	3.56	11480	509
S. Kemah Solomon	D. Lonicera Departure						
Maxim's Clipsol	C	180	May	937	54.64	5857	319
¶Maxim's Ladabbisol	D	288	May	248	9.55	4514	185
¶Maxim's Ladpar Girl	B	265	May	543	30.33	5614	280
¶Solomon's Merce	A	278	May	430	21.32	6785	326

§Kline, Earl E., Mason-Dixon Line Farm, Hagerstown, Md. ARHT

†Bertha of Mason Dixon Line	A	185	Apr	770	39.35	5732	298
†Dell of Mason Dixon Line	D	300	Apr	885	43.37	9787	421
Ellen of Mason Dixon Line	D	203	Apr	938	53.88	6559	371
†Eve of Mason Dixon Line	E	162	Apr	1066	55.44	5839	298
†Fern of Mason Dixon Line	A	148	Apr	1009	58.06	5458	264
†Floss of Mason Dixon Line	B	155	Apr	885	51.29	4568	250
†Patie of Mason Dixon Line	A	52	Apr	1060	44.63	1773	84
S. Major's Master of Blue Ridge	D. Willoprue						
†Sally of Mason Dixon Line	A	263	Apr	886	42.22	8557	375
¶Star of Mason Dixon Line	D	163	Apr	1134	59.46	6301	311

Kline, Otto C. & Colbert, William, O-Kay Farm, West Salem, Ohio. ARHT

*Janetta's Starlet	D	271	Apr	1088	53.78	11193	571
O-Kay Levity Mable	F	81	Apr	1148	66.04	2903	150
S. Pine Manor Levity King	D. Triumph's Maid						
Pretoria's Lassie Jean	E	345	Apr	641	30.17	10511	448
Princess Marie Dorpha Jane	A	336	Apr	791	37.19	11832	562
Spring Hill Magnet	A	262	Apr	877	45.26	9294	500

§Knight, William W., Belmont Farm, Perrysburg, Ohio. ARHT

King's Kittie of Belmont	A	130	May	1064	55.33	5052	229
Sweepstake's Minnie of Belmont	F	304	May	647	29.15	7496	323
Sweepstake's Nancy of Belmont	G	316	May	753	37.30	8273	391
Sweepstake's Nan of Belmont	G	136	May	913	46.66	4412	214
Sweepstake's Nellie of Belmont	F	243	May	542	29.86	5565	279

§Knuth, C. Virginia, Chinook, Wash. ARHT

Velour of Chicona	F	215	Apr	731	39.33	5598	259

§Krantz, Bernard, Krantzheim Farm, Dover, Ohio. ARHT

†Krantz Heim Annabelle	E	216	May	696	36.57	5430	264
†Krantz Heim Belmaid	A	145	May	1004	42.57	4594	189
†Krantz Heim Dairymaid	D	183	May	516	21.74	3831	155
†Krantz Heim Delight	A	130	May	1018	46.43	4503	190
†Krantz Heim Maid	C	37	May	1134	49.92	1319	57
S. Franchester Satyr	D. Krantz Heim Isabella						
†Krantz Heim Rosebud	E	302	May	446	22.77	6533	287
†Krantz Heim Sachem's Mable	G	74	May	748	32.54	1814	77

§Krantz, G. & Sons, Krantzheim Farm, Dover, Ohio. ARHT

†Arzella Lou of Cappeldale	G	145	May	706	26.86	3720	130
†Krantz Heim Fanny	E	208	May	591	30.17	4897	231
†Krantz Heim Marlene	E	145	May	797	34.39	4009	166
†Krantz Heim Marylu	A	79	May	1216	48.53	3155	120
†Krantz Heim Sachem's Sally	G	194	May	557	28.47	4079	180
†Krantz Heim Sensation	C	202	May	697	33.14	5686	251
†Krantz Heim Vera	D	116	May	904	46.92	3707	186

Langert, H. G., "Glen Rivers," Mount Bethel, N. J. ARHT

Brookmead's Radiant	G	67	Mar	760	30.20	1684	68
Meadowlane Hazel	F	25	Mar	784	34.90		
S. Glenburnie Haro	D. Meadowlane Hannah						
Meadowlane Precious	G	191	Mar	550	25.37	5255	228

§Lankart, C. S., Lankart Farm, Waco, Texas. ARHT

¶Brazos Royal Caroline	F	305	Mar	210	10.55	7930	342
S. Tarbell Farms Royal Preeminent	D. Hamilton's Carolmarie						
*†Brazos Royal Estella	B	138	Apr	1269	58.39	6330	273
†Lochmead Malinda	G	187	Apr	729	34.23	5157	253
*¶St. Albans Actor's Gazette	D	178	Apr	879	49.27	6781	354
*†St. Albans Actor's Questa	E	136	Apr	1180	50.29	5942	283

Layman, Oren H., Maple Shade Farm, Hillsboro, Ohio. ARHT

Buddy's June Mae	4G	164	Apr	822	37.85	4879	215
Buddy's Sue Baby	G	315	Apr	871	45.38	11087	439
Lee Joyce	4G	241	Apr	553	31.05	5426	263
Lockwood's Iona	A	365	Mar	450	24.32	12042	556
s. Highland County King	D. Iona's Chesterfield Rose						
Maple Shade Damsel Dean	C	308	Apr	638	41.38	11468	577
†Maple Shade Dimple Darling	C	59	Apr	973	41.55	1808	77
s. Carl of Valley View	D. Gurn-Z-Gold Dimple						
Maple Shade Pat June	D	365	Apr	296	16.66	9488	432
s. Gurn-Z-Gold Dandy	D. Gurn-Z-Gold Pat						
†Maple Shade Rose Janice	G	64	Apr	884	36.27	1793	69
s. Pride's Osage Buddy	D. Maple Shade Mary Rose						
Marie Joy	G	290	Apr	615	29.71	7990	351
Molly Dea	G	281	Apr	478	29.91	5985	317
Pride High	F	93	Apr	1016	35.69	3376	130
Welcome In Chumette	4g	248	Apr	627	28.35	7512	309

Lee, Robert C., Lee Farms, Far Hills, N. J. ARHT

*†Mulhocaway Butterfat Jade	A	305	Apr	213	10.34	11334	528
s. Hilltop Butterfat	D. Jane of Home Farm						

Lehman, Peter B., P. B. Lehman Dairy, Decatur, Ind. ARHT

†Convoy's K. Margaret	G	305	Mar	26	1.72	6160	315
s. Pine Manor Convoy	D. Valor's G. Kite						
Convoy's K. Margie	G	317	Mar	667	31.32	7821	359
Convoy's K. Melisse	G	304	Mar	599	29.93	6690	340
Convoy's Lassie	F	303	Mar	622	35.52	7393	376
*†Valor's A. June	C	303	Mar	521	28.18	7517	375
Valor's A. Valor's Mary	G	285	Mar	592	28.90	6253	297
*Valor's C. Lula	E	217	Mar	741	35.23	5961	275
*Valor's E. Josephine	A	303	Mar	675	36.12	11623	420
*Valor's G. Ideal	A	259	Mar	925	37.01	8821	352
*Valor's H. Jeanette	A	235	Mar	981	40.13	8395	355
Valor's I. Loraine	G	305	Mar	870	41.26	10825	489
*Valor's Jean Helen	A	281	Mar	554	27.75	7433	368
*Valor's P. Juanita	B	223	Mar	930	41.30	7784	369

§Lesser, George A., Lesser's Dairy Farm, White Haven, Pa. ARHT

*†Coldspring's Hardwick's Lilac	A	33	Apr	1107	51.05	1193	55
s. Hardwick's Royal	D. Independence of Breidablik						
*Lassie of Edgewood 2d	A	170	Apr	928	40.47	6485	245
†Lesser's Bernardine	G	174	Apr	515	27.32	4024	192
†Lesser's Bitter Sweet	A	40	Apr	1047	43.97	1380	59
s. Langwater Romulus	D. Coldspring's Royal Clara						
†Lesser's Foremost Valeria	F	44	Apr	746	33.98	1102	48
s. Cathedral Royal Rilma	D. Fritzlyn Val Lida						
†Lesser's Half Moon	A	108	Apr	1124	52.84	4609	217
†Lesser's Hardwick Daisy Mae	G	68	Apr	546	25.16	1366	59
†Lesser's Hardwick Faline	G	22	Apr	568	26.13		
s. Coldspring's Hardwick's Knight	D. Lesser's Rilma Venus						
†Lesser's Janice	A	48	Apr	1039	46.26	1660	76
s. Langwater Romulus	D. Coldspring's Hardwick's Lilac						
†Lesser's Mistletoe	A	85	Apr	1307	56.88	3721	163
†Lesser's Rilma Dorothy	E	76	Apr	862	39.26	2188	96
†Lesser's Rilma's Perdita	D	71	Apr	938	39.43	2292	96
†Lesser's Royal Esther	F	94	Apr	800	33.61	2760	111
†Lesser's Trixie Lady May	F	117	Apr	595	29.17	2894	124

§Lewark, Verne A., Ver-Lo-Lew Farm, Anderson, Ind. ARHT

†Yellow Creek Alert's Prize	G	237	Apr	525	24.18	4801	209

§Lewark, Verne A. & Wright, L. M., Ver-Lo-Lew Farm, Anderson, Ind. ARHT

*†Ver-Lo-Lew Beauty	B	101	Apr	1319	69.27	4292	235
†Ver-Lo-Lew Beauty's Spot	G	169	Apr	676	28.70	3937	171
†Ver-Lo-Lew Bonita	G	247	Apr	658	32.87	5272	234
†Ver-Lo-Lew June	G	269	Apr	541	32.20	6331	308
†Ver-Lo-Lew Mostvalorous	G	79	Apr	961	37.98	2315	104
*†Ver-Lo-Lew Vickey	C	299	Apr	437	23.42	9016	391
†Ver-Lo-Lew Wynemah	G	142	Apr	592	28.15	2966	139

Liebers, Harry D., Est., "Skyline," Lincoln, Nebr. ARHT

Skyline Challenger's Linda	G	300	Mar	842	45.77	9949	504

Liebers, Lawrence, "Skyline," Lincoln, Nebr. ARHT

*Skyline Belinda	B	227	Mar	901	49.42	7681	412
Skyline Challenger's Belle	G	214	Mar	859	42.11	6711	304
*Skyline Diana	A	222	Mar	862	46.90	7706	395
*Skyline Grateful	C	238	Mar	825	46.46	7608	409

Liebers, Lawrence & Harry D., Est., "Skyline," Lincoln, Nebr. ARHT

Skyline Challenger's Prudence	G	169	Mar	605	31.97	3724	208
Skyline Hercules' Venus	G	355	Mar	628	36.72	8631	451

Liebers, O. H., "Skyline," Lincoln, Nebr. ARHT

*Skyline Katina	D	221	Mar	646	33.25	7073	332
s. Pine Manor Hercules	D. Wathena's Katrinka						
*Wathena's Katrinka	A	315	Mar	795	37.38	11053	488

Liebers, O. H. & Son, "Skyline," Lincoln, Nebr. ARHT

*Jupiter's Betty Vera	A	143	Mar	1050	53.78	5433	270
Jupiter's Peggy Hope	A	272	Mar	727	38.47	9238	436
Pine Manor King's Siren	A	358	Mar	547	33.26	9985	529
*Pine Manor Majesty's Vision	A	206	Mar	942	46.07	7319	368
Pine Manor Royal Symphony	A	211	Mar	1002	49.12	7498	371
Skyline Challenger's Loma	G	193	Mar	723	34.29	5126	244
*Skyline Fayette	4A	82	Mar	1310	58.95	3559	163
*Skyline Felice	A	203	Mar	937	52.87	7371	395
*†Skyline Laughter	C	270	Mar	627	35.68	6914	369
*†Skyline Superb's Levity	A	124	Mar	1164	50.67	5024	230

Liebers, O. H. & Sons, "Skyline," Lincoln, Nebr. ARHT

*Foremost Masterpiece's Dora	A	365	Mar	298	15.05	10362	488
s. Foremost Masterpiece 5th	D. Linwood's Proud Dora						
*Olive's Susie	A	195	Mar	751	31.57	6117	246
Skyline Challenger's Freeda	G	203	Mar	659	33.16	4700	239
Skyline Challenger's Mercedes	F	123	Mar	763	38.94	3079	156
*†Skyline Crusader's Careen	E	184	Mar	777	41.23	5113	284
*Skyline Estella	4B	89	Mar	1174	67.63	3685	210
*Skyline Flute	E	365	Mar	152	10.30	9253	536
s. Pine Manor Hercules	D. Skyline Lucy						
Skyline Hercules' Romona	4G	214	Mar	649	36.37	5016	272
*Skyline Lively	B	125	Mar	1151	48.03	5019	231
*Skyline Minuet	C	257	Mar	617	30.26	7355	360

Lilly, J. K., Jr., Eagle Valley Farm, Indianapolis, Ind. ARHT

*Eagle Valley Alert Flora	4E	119	Apr	1213	58.36	4914	230
s. Eagle Valley's Fiery Alert	D. Eagle Valley's Flora						
†Eagle Valley Alert Queen	G	305	Mar	375	21.39	6560	353
s. Eagle Valley's Fiery Alert	D. Eagle Valley's Quake						
†Eagle Valley Alert Rose	G	305	Apr	17	.89	7153	322
s. Eagle Valley's Fiery Alert	D. Ridgiydale's Gem's Iuk Monarch						
*Eagle Valley Coy	4E	107	Mar	1017	49.94	3558	163
*Eagle Valley Monnie	4E	78	Apr	1011	42.87	2592	108
s. Lord Challenger of Ridgiydale	D. Eagle's Monnie						
Eagle Valley's Alert's Daisy	4G	123	Mar	918	45.17	3783	185
†Eagle Valley's Alert's Golda	G	25	Feb	564	28.35		
s. Eagle Valley's Fiery Alert	D. Eagle Valley's Golda						
†Eagle Valley's Alert's Ruth	G	240	Apr	542	30.91	4978	247
*†Eagle Valley's Ann	F	254	Feb	380	21.32	6220	315
Eagle Valley's Gail	4G	210	Apr	443	24.72	3296	171
†Eagle Valley's King's Cora	G	204	Apr	444	25.20	3263	170
†Eagle Valley's Lord's Adelia	G	237	Apr	774	42.29	5510	264
Eagle Valley's Lord's Gertie	4G	128	Apr	1130	52.67	4308	204
†Eagle Valley's Lord's Lucky	G	36	Mar	963	37.09	1058	41
s. Lord Challenger of Ridgiydale	D. Ridgiydale's Lucky Alert						
Eagle Valley's Lord's Monarch	4G	78	Apr	916	41.60	2211	92
s. Lord Challenger of Ridgiydale	D. Eagle Valley's Monarch						
Eagle Valley's Lord's Rose	4G	76	Apr	1057	44.10	2501	104
s. Lord Challenger of Ridgiydale	D. Fairholme Rosemary						
*†Eagle Valley's Lucy	E	296	Apr	22	1.31	6362	322
s. Lord Challenger of Ridgiydale	D. Ridgiydale's Lucky Alert						
†Eagle Valley's Mary	D	305	Mar	561	27.69	9352	430
s. King of Eagle Valley	D. Eagle Valley's Charlotte						
*Eagle Valley's Mayme	4C	135	Apr	1429	67.02	6124	263
*Eagle Valley's Rene	4C	110	Apr	1306	62.17	4438	201
*Eagle Valley's Royal Daisy	4A	119	Apr	1567	62.70	5622	236
*Eagle Valley's Ruby	4A	106	Apr	1240	54.96	4379	183
*†Eagle Valley's Ultra	A	118	Feb	824	43.94	3458	186
s. Steadfast's Ultra Champion	D. Ridgiydale's Sunbeam Alert						
*Eagle Valley Virginy	4E	113	Apr	1201	48.05	4405	177

Lincoln, Raymond E., The "Old England" Farms, Pickering, N. H. ARHT

Great Spring Pearline	D	120	May	1003	47.75	4860	218
Great Spring Polly	E	154	May	972	51.44	5342	259
Randot Betsy Ann	G	43	May	1128	64.08	1488	84
s. Lea Lord Levity King	D. Randot Betsymere						
Scotch Lass of Bonnie View	C	268	May	1095	52.24	9574	444

§Loeb, Richard A., Spruce Run Farm, Clinton, N. J. ARHT

*Arcadian Orris	A	156	Apr	1382	60.00	7178	348
*†Fashion King's Admire	A	142	Apr	999	45.46	5561	250
*†General's Ina	A	99	Apr	1437	66.99	4911	252
*†Hilda's Donna	A	305	Apr	242	14.30	7734	390
s. Wey Acres Donamona	D. Hazel's Hilda of Future Hope						
*†Park's Annabelle	A	50	Apr	1159	57.84	1940	96
s. Majesty's Knight	D. Park's Pretor's Christine						
*†Spruce Run Buttercup Susi	B	296	Apr	763	36.66	10076	493
*†Spruce Run Butterfat Bessy	B	212	Apr	658	32.54	6530	312
¶Spruce Run C. Bft. Gentian	G	161	Apr	612	26.47	3939	168
†Spruce Run C. Bft. Viola	F	225	Apr	655	27.06	6202	258
¶Spruce Run Cherub's Cherry	E	241	Apr	488	30.69	5380	307
†Spruce Run Cherub's Donna	E	225	Apr	621	35.88	5192	283
*†Spruce Run Cherub's Mamie	D	298	Apr	576	34.73	9872	398
¶Spruce Run Cherub's Ruthie	E	173	Apr	641	26.44	4548	189
¶Spruce Run Cherub's Wonda	G	159	Apr	499	26.84	3888	189
*†Spruce Run Cinderella	B	89	Apr	1164	56.82	3639	194
s. Hilltop Butterfat Noble	D. Cinderella of Gusanna Farm						
†Spruce Run Governor's Pat	G	42	Apr	683	27.55	925	37
s. Hilltop Governor Butterfat	D. Guernsey Grove Gay Patricia						
†Spruce Run Jester's Fanny	F	148	Apr	867	37.20	4888	206
*†Spruce Run Majesty's Admirable	B	212	Apr	974	38.39	8179	341
*†Spruce Run Majesty's Anette	B	48	Apr	1334	59.11	2092	92
s. Hilltop Butterfat Majesty	D. Wonderland Flapper Ette						
*†Spruce Run Majesty's Joybelle	C	142	Apr	1072	42.89	6199	257
*¶Spruce Run Noblesse Anita	E	305	Apr	225	10.94	8829	410
s. Hilltop Butterfat Noblesse	D. Spring Ridge Anita						
†Spruce Run Noblesse Lone Sue	E	305	Apr	206	10.60	8825	435
s. Hilltop Butterfat Noblesse	D. Lone Acres Susan						
*¶Spruce Run Wickson's Fanny	C	298	Apr	735	44.26	9778	523
*†Spruce Run Wickson's Patricia	A	54	Apr	1330	61.33	2356	108
s. Wickson	D. Guernsey Grove Gay Patricia						
*†Valor's Lucy Ann	A	102	Apr	1069	44.08	4042	187

§Lohmann, Carl, "Guiflands," Waco, Texas. ARHT

Fern Hill Plowman's Martha	G	193	Apr	781	41.41	5056	258

Lowe, N. M., University, N. C. ARHT

Lucky Patsy of Beaver Creek	C	21	Apr	798	33.77		
s. Lucky Max of Beaver Creek	D. King's Patsy of Beaver Creek						
†May Royalist's Rose	G	26	Apr	735	32.95		
s. Quail Roost May Royalist	D. Lucky Patsy of Beaver Creek						

§Lurvey Brothers, Dousman, Wis. ARHT

†Monarch's Challenger's Loraine	G	107	Jan	1066	41.48	3911	158
†Monarch's Majesty's Lillie	G	134	Feb	673	35.35	3495	177
†Monarch's Majesty's Ruby	G	127	Feb	706	33.56	3822	158
†Monarch's Valiant's Maggie	A	75	Feb	1051	61.48	2747	160
s. Monarch's Supreme Valiant	D. Monarch's Proud Martha						
†Monarch's Valiant Susie	A	137	Feb	902	54.67	4888	281

§Lurvey, Harvey & Sons, Red Cedar Grove Farm, Dousman, Wis. ARHT

†Monarch's Majesty's Sally	G	137	Feb	828	34.38	4267	169

§Lyman, Edna Fay, FaEdLy Ranch, Santa Maria, Calif. ARHT

*†FaEdLy Fannie Bell	B	148	May	1195	49.72	6582	303
FaEdLy Janey	F	365	May	374	20.30	8073	388
s. San Carlos Rey	D. San Carlos Amelia						
*†FaEdLy Jeannie May	D	144	May	884	38.75	4318	194
†FaEdLy Judy's Julie	F	305	May	176	7.98	7647	336
s. San Carlos Pancho	D. Princess Judith						
*†FaEdLy Maizie	B	63	May	1601	57.16	3212	121
*†FaEdLy Mari	D	305	May	159	6.52	7778	320
s. San Carlos Pancho	D. FaEdLy Amelia Mimi						
*FaEdLy Nancy Annie	B	330	May	1117	47.50	12359	535
†FaEdLy Pollettie	F	305	May	580	31.29	7457	361
s. San Carlos Rey	D. FaEdLy Buttercup Polly						
†FaEdLy Princess Betty	F	257	May	847	39.56	7300	324
*†FaEdLy Princess Trudy	D	227	May	1057	46.86	8240	368
*†FaEdLy Queenie's Peggy	D	156	May	872	41.97	5250	252
*†FaEdLy Silver Bell's Emily	A	192	May	1121	50.57	8073	391
*†FaEdLy Wally's Lollie	D	178	May	1021	44.32	6490	276

Mainstone Farm Trust, Wayland, Mass.

Elmwood Dorene	4a	305	Feb	50	2.41	8021	351
s. Atamannsit Fortitude	D. Wingfields Lois						
*Mainstone Daisy	4D	305	Mar	490	25.21	11377	539
s. Lincoln St. Nicholas	D. Mainstone Gladioli						
Mainstone Faithful's Desire	4G	268	Apr	848	41.07	8118	375
*Mainstone Fern	C	365	Feb	264	14.80	10141	482
s. Meredith Gallant	D. Mainstone Gardenia						
Mainstone Holleen	D	165	Apr	929	41.81	6054	301
s. Chedco Premier	D. Mainstone Ruby						
*Mainstone Jewel	B	297	Jan	470	24.05	10372	421
s. Meredith Gallant	D. Mainstone Cherry						
*Mainstone Lila	D	365	Mar	205	13.24	10678	569
s. Lincoln St. Nicholas	D. Mainstone Lily						
Mainstone Princess Agate	4F	181	Apr	965	42.77	5964	263
Randot Alice	B	302	Apr	603	30.71	8404	395
Sunnydale Fragrance	4F	305	Mar	597	29.46	10138	468
s. Flying Horse Royal's Reliance	D. Wethersfield Cologne						
†Sunnydale Golden Girl	D	254	Apr	618	38.14	6973	348
†Sunnydale Joyous	E	253	Apr	629	31.62	6544	292

Maisel, Robert, Est., Brookside Farms, Freehold, N. J.

Almarth of Far-View	A	365	Mar	49	2.89	9718	443
s. Valleywood Horatius	D. Alba of Far View						
¶Barbara's Bonnie of Brookside	G	174	Jan	73	2.43	3092	124
Brookside Amenda	F	365	Jan	504	26.36	11422	544
s. Glenburnie Presto	D. Glenburnie Daisy Lassie 2d						
Brookside Farms Hazel	F	365	Dec	20	1.17	8765	434
s. Coronation Leader	D. Fondest Hope of Kenilwood						
†Brookside Rocherie	G	249	Feb	489	27.05	5578	293
*Brookside's Bountiful Barbara	D	272	Jan	142	6.62	5588	249
Brookside's Golden Princess	G	312	Mar	85	4.87	4910	236
s. Fairlawn H. Educator	D. Glenburnie Gold Maid						
†Brookside's Royal Cleopatra	G	113	Apr	789	36.85	3125	144
s. Palmil's Noble King	D. Royal's Beauty Girl						
†Brookside Sun Shine	G	148	Apr	797	34.76	4199	182
†King's Red Rose of Brookside	G	132	Apr	593	32.56	2834	151
s. Palmil's Noble King	D. Glenburnie May Blossom						
†Lady Audry of Brookside	G	118	Apr	646	34.50	2624	141
s. Palmil's Noble King	D. Woodlands Quadroon						
Marita of Brookside	G	365	Dec	545	29.84	9973	460
s. Palmil's Noble King	D. Woodlands Quadroon						
*†Maywood Dolly Evelyn	E	296	Apr	499	29.23	6355	343
*Merchant's Princess	A	240	Jan	94	4.23	4986	225
Polada of Far-View	A	300	Jan	106	5.00	7060	307
†Sarah of Brookside	G	231	Apr	434	23.06	4407	213
s. Fairlawn H. Educator	D. Longwood Oasis						
Vanor's Baby Snooks	A	365	Feb	203	13.60	10062	508
s. Vanor's Farmer In The Dell	D. Vanor's Juliet						
*Vanor's Carefree	A	299	Feb	374	17.62	8972	374

§Mangas, Claude L., Sunnydale Farm, Union City, Ind. ARHT

†Sunnydale Kala	G	245	Apr	590	31.23	5139	242
†Sunnydale Kanetta	G	233	Apr	633	31.70	5366	257
†Sunnydale Karo Dream	G	176	Apr	751	38.39	4821	231
†Sunnydale Primrose	G	79	Apr	737	32.01	1857	73
*†Sunnydale's Carolan	A	63	Apr	1225	53.30	2649	111
*†Sunnydale Sugar Dream	B	106	Apr	1064	54.71	4016	191

§Manning, W. L., Chockoyotte Farm, Roanoke Rapids, N. C. ARHT

†Chockoyotte Kashbon	G	258	Mar	292	15.25	3468	160
*†Chockoyotte Kashfan	B	36	Apr	1428	65.15	1658	75
s. Klondike Kashmir	D. Chockoyotte Fanoli						
*†Chockoyotte Kasholihil	D	58	Apr	1269	46.97	2340	96
s. Klondike Kashmir	D. Chockoyotte Olihildred						
¶Chockoyotte Kashwan	G	305	Mar	264	11.99	5697	253
s. Klondike Kashmir	D. Foremost Wanda of Garden Creek						
*†Chockoyotte Kashwandoli	E	237	Apr	378	17.22	4927	207
†Chockoyotte Kohil	G	18	Feb	374	18.90		
s. Klondike Kashmir	D. Chockoyotte Olihildred						
*¶Chockoyotte Maxbon	E	305	Mar	220	14.30	6235	310
s. Chockoyotte Maxim	D. Bonnie of Woodberry						
*†Chockoyotte Maxsal	E	233	Apr	633	27.36	6430	265
*†Chockoyotte Olihildred	A	110	Apr	1426	62.04	4818	211
†Chockoyotte Saloli	G	236	Apr	576	35.93	5459	256
*†Edward's Hildred	A	109	Apr	1549	73.75	4905	226

Martin, Bert W., Lakeholm Farms, Mount Vernon, Ohio.

Audacity Olna Princess	G	179	Apr	601	35.11	4478	215
Brian Boru King's Blossom	E	273	Apr	763	38.24	8253	410
Brian Boru Prince's Ruby	D	365	Apr	335	20.05	8783	460
s. Franchester Noble Prince	D. Goldseeker's Quoexin Ruby						
La Mar Procida	F	326	Apr	783	49.09	9396	515
Shellmar Alda Bendemere Acres	A	104	Apr	991	45.79	3724	171
Shellmar Dolly Audacity	D	191	Apr	916	47.92	6450	326
Shellmar Janet Redoubtable	D	338	Apr	684	34.44	10141	487
Shellmar Lilly Redoubtable	B	289	Apr	860	49.37	11727	579
Shellmar May Tomac Redoubtable	C	347	Apr	597	32.17	10964	556

Martin, John R., Lynbeth Farm, Chattanooga, Tenn. ARHT

Augalyn's Mayie Girl	A	296	Apr	528	25.15	6858	303
*Bayville Maxim's Lass	A	58	Apr	1040	42.55	2014	82
s. Maxim's Hermes of Quail Roost	D. Tulip's Gay Lassie						
Benjamin's Star	D	254	Apr	697	37.26	5747	278
Farragut's Actor's Star	A	58	Apr	905	45.10	1662	82
s. Riegeldale Actor's Bill	D. Miss Stanley						
Hamlet's Josie	E	47	Apr	876	40.60	1379	63
s. Klondike Hamlet	D. Privateer's Josephine						
Hertha of Garden Creek	F	134	Apr	790	31.37	3590	137
Knightongale Queen Jonquil	G	160	Apr	1038	49.55	5157	235
Leap Year's Dolly May	4a	305	Feb	95	4.09	9603	400
s. Mara Alva Honor	D. Rose Ellen of Leap Year						
Lynbeth Lucky Marie	F	167	Apr	671	34.31	3982	189
*Norma Croncella	A	56	Apr	1360	67.77	2516	125
s. Quail Roost Maxim's Anchor	D. Croncella Cherub's Fleurie						
*Pecan Hill's Vannette	E	56	Apr	1295	53.78	2253	93
s. Willowood Maxim's Noble Maxim	D. Majesty Rilma of Pine Farm						
Pecan Hill's Vannora	F	172	Apr	644	33.14	3600	200
Riegeldale Conqueror's Crystal	F	139	Apr	545	29.56	2563	135
*Riegeldale Mck. Cherie	A	56	Apr	1680	76.14	2874	130
s. Green Meads Coronation King	D. Joan Cherry of Lila Drew Farm						
Riegeldale Viscount's Anna	F	134	Apr	695	34.70	3304	157
Riegeldale Viscount's Marjory	F	233	Apr	643	36.30	5023	253
Sonnylaine Maxim Jessie	G	365	Apr	532	30.06	8246	421
s. Quail Roost Merger	D. Raider's Jessie						
Spring Hill's Etta	F	145	Apr	870	40.64	4083	191
*Summeridge Countess	A	106	Apr	1503	59.55	5150	217
Viscount's Dora	C	155	Apr	1043	46.94	5457	256
*Wilson's Birdie Allene	E	82	Apr	1183	54.54	3434	158
Zimalcrest Design's Greta	G	47	Apr	972	47.05	1490	72
s. Quail Roost Maxim's Design	D. Zimalcrest Peggy's Sunbeam						

§May, J. A., Burkeville Stock Farm, Burkeville, Va.

Burkeville Stock Farm Edna	A	273	Apr	834	39.38	8575	425
¶Burkeville Stock Farm Goldie	A	218	Apr	721	40.96	7266	400
†Burkeville Stock Farm Madge	A	145	Apr	1111	55.66	6262	329
†Burkeville Stock Farm Molly	A	263	Apr	739	36.99	7795	384
†Burkeville Stock Farm Nancy	B	142	Apr	1140	57.05	5535	276
†Burkeville Stock Farm Necia	C	184	Apr	1000	51.04	6550	331
¶Burkeville Stock Farm Neetsy	D	305	Apr	86	4.83	8941	454
s. Grapelawn Royster	D. Burkeville Stock Farm Gwen						
Burkeville Stock Farm Nettie	D	331	Apr	750	42.69	10337	543
Burkeville Stock Farm Nina	C	285	Apr	783	43.09	8678	484

§McCann, Frasier W., Golden Harvest Farm, Bridgewater, Conn.

†Coxsackie Farm's Judy	A	133	Apr	811	42.50	4301	222
†Golden Harvest Diana's Prim	E	241	Apr	604	32.56	5965	328
†Golden Harvest Lotus	B	132	Apr	912	41.35	4434	210
¶Golden Harvest Margo	C	180	Apr	828	42.97	5687	293
†Golden Harvest Prima-Donna	C	155	Apr	779	42.04	4767	266
†Golden Harvest Sundew	G	186	Apr	848	41.49	5627	270
†Sultena of Mt. Pleasant View	A	229	Apr	624	29.56	6272	298

§McCauley, Doris A., Green Bottom Farms, Hagerstown, Md. ARHT

*†Fox-deceived Vagabond's Patie	C	145	Apr	940	42.31	5465	256
†Fox-deceived Vagabond's Rita	C	273	Feb	405	23.17	6232	305
s. Antietam Fides' Vagabond	D. Fox-deceived Charity						

§McCauley, Jane, Green Bottom Farms, Hagerstown, Md. ARHT

*†Arlington Bond Lilly	D	161	Apr	571	22.86	3926	165
†Hope's Retreat Charmer	G	167	Apr	569	27.84	3586	161
†Vagabond's Norean Ginger	F	242	Apr	600	31.81	5286	275

§McCauley, Nancy, Green Bottom Farms, Hagerstown, Md. ARHT

†Gold Bond's Sadie	G	275	Apr	218	12.01	5622	285
s. Milkmaid's Gold Bond	D. Sady of Mason Dixon Line						

§McCauley, Ralph A., Green Bottom Farms, Hagerstown, Md. ARHT

*†Arlington Vagabond Lily	B	92	Apr	1320	55.21	4087	170
s. Madge's Vagabond	D. Lily of Farmer's Blessing						
†Maple Lane Dolly Cherub	G	290	Apr	409	21.90	4776	226
*¶Milane Elenora	D	212	Apr	884	37.60	6902	300
*†Silver Barn Lady Love	D	89	Apr	787	36.13	2512	114
s. Ambassador of Silver Barn	D. Valleywood Steadfast Lady						

§McCauley, Ralph A. & Sons, Green Bottom Farms, Hagerstown, Md. ARHT

†Charm of Valley Acres	F	55	Apr	766	32.18	1460	63
s. Florham Royal Knight	D. Noble's Charm of Gwynllan						

McCormick, Chauncey, Mrs., St. James Farm, Naperville, Ill. ARHT

St. James Nathan's Joyce	F	21	Apr	783	35.26		
s. St. James Philosopher's Nathan	D. St. James Duke's Janice						
*St. James Philosopher's Barbee	A	61	Apr	1823	77.32	3473	148
s. Langwater Philosopher	D. St. James Prince's Barbara						
*St. James Philosopher's Hebe	A	14	Apr	678	28.09		
s. Langwater Philosopher	D. St. James Prince's Daisy						
*St. James Philosopher's Marquise	A	284	Apr	755	40.72	7452	397
*St. James Prince's Barbara	A	230	Apr	861	47.05	9556	480

McCoy, J. W., Osborne Hill Farm, West Chester, Pa.

*†Ratcliffe Manor Carolyn	A	305	Apr	357	17.07	12277	527
s. Sherwood Forest Magician	D. Bett Roe Pauline						
*Ratcliffe Manor Chloe	A	115	Apr	1288	65.61	5350	287
Ratcliffe Manor Emily	G	365	Apr	44	2.52	8503	439
s. Jewell's Cathedral King	D. Delhaven Cecelia						
Ratcliffe Manor Esther	G	299	Apr	576	27.04	7108	329
Ratcliffe Manor Gem	G	158	Apr	1128	53.92	5810	273
Ratcliffe Manor Jade	F	173	Apr	1067	43.44	6258	261
Ratcliffe Manor Marcella	F	46	Apr	1076	50.82	1627	76
s. Spar Hill General King	D. Sherwood Forest Marietta						
Ratcliffe Manor Rosemary	E	75	Apr	1218	58.49	3098	146
Ratcliffe Manor Ruth	G	81	Apr	1195	59.89	3239	141
s. Jewell's Cathedral King	D. Ratcliffe Manor Rosalind						
Ratcliffe Manor Sapphire	G	357	Apr	623	34.95	8338	435

McCrary, J. P., Rosewood Dairy Farm, Asheville, N. C.

Gay Lady of Rosewood Farm	C	324	Apr	643	32.81	9009	477
Kolene of Rosewood Farm	A	97	Apr	1399	63.11	4522	189
Lassie's Hopeful of Eliada	A	327	Apr	854	33.93	11372	531
Lela of Rosewood Farm	B	263	Apr	894	38.10	9412	530
Little Lassie of Rosewood Farm	A	153	Apr	1287	54.44	6390	281
Ruby of Rosewood Farm 2d	A	181	Apr	1214	50.63	7482	334
Sunset of Rosewood Farm	B	223	Apr	764	32.11	8048	377

McDonald, J. M., McDonald Farms, Cortland, N. Y.

Bethany Favor's Daisy-Hill	D	207	Apr	1003	60.81	7653	418
*†Broadland Rosalie	A	176	Apr	1066	50.67	7117	354
*Fairlawn Peerless Delight	A	365	Apr	196	12.32	10863	630
s. Green Meadow Peerless	D. Foxdean's Nealy						
Klondike Hollijette	G	231	Apr	1019	55.34	8193	393
*†McDonald Farms Deressa	A	120	Apr	1203	57.50	5348	266
*McDonald Farms Elegance	A	239	Apr	941	47.83	8761	438
*†McDonald Farms Elise	A	113	Apr	1100	55.27	4462	221
*†McDonald Farms Flame	A	136	Apr	1030	49.97	5019	244
*McDonald Farms Flute	A	114	Apr	1377	68.58	5564	278
*†McDonald Farms Gay Girl	B	143	Apr	1033	54.59	5648	283
*McDonald Farms Gem	C	174	Apr	1184	62.43	7891	412
McDonald Farms Gentle	D	316	Apr	731	48.82	9915	614
*†McDonald Farms Gertrude	B	146	Apr	738	40.49	4354	236
McDonald Farms Gracetta	D	294	Apr	554	34.05	7906	436
McDonald Farms Grateful	D	231	Apr	815	47.47	8305	471
McDonald Farms Happy	E	92	Apr	1086	54.64	3575	168
s. Myhaven King	D. McDonald Farms Daffy						
McDonald Farms Harriet	4F	305	Apr	534	34.35	8625	498
s. Foremost Prediction	D. Valleywood Harriet						
McDonald Farms Hedwig	D	156	Apr	1008	44.49	6009	262
*†McDonald Farms Helena	D	108	Apr	1326	53.74	5199	209
McDonald Farms Hemeranda	E	210	Apr	968	57.43	7387	408
McDonald Farms Heritage	G	357	Apr	746	46.23	11569	626
McDonald Farms Hertha	E	143	Apr	1061	57.94	5467	275

*†McDonald Farms Hester	E	98	Apr	986	49.94	3614	175
McDonald Farms Hildred	F	304	Apr	574	32.17	3072	413
*†McDonald Farms Hollyhock	D	187	Apr	658	34.49	6323	317
McDonald Farms Honeywell	D	92	Apr	1174	53.19	3708	161
s. Foremost Prediction	D. Rockingham May Princess						
*†McDonald Farms Hopeful	E	89	Apr	1063	47.77	3218	157
McDonald Farms Huberta	F	311	Apr	823	45.95	10377	535
McDonald Farms Idalia	F	269	Apr	695	40.55	7797	415
McDonald Farms Idelle	4G	305	Apr	637	33.51	9674	504
s. Myhaven King	D. McDonald Farms Delora						
McDonald Farms Idette	G	136	Apr	1038	54.63	5100	249
McDonald Farms Idunno	G	269	Apr	742	42.71	7781	418
McDonald Farms Idyllis	G	134	Apr	935	51.34	4663	243
McDonald Farms Image	G	151	Apr	1072	52.99	5737	258
McDonald Farms Imelda	G	119	Apr	955	44.34	3838	180
McDonald Farms Imogene	G	236	Apr	1009	58.53	8143	451
McDonald Farms Inaveve	G	111	Apr	949	46.62	3752	178
McDonald Farms Ingeborg	G	151	Apr	895	47.46	4701	239
McDonald Farms Insignia	G	181	Apr	871	43.05	6014	276
McDonald Farms Ioka	G	220	Apr	907	51.99	7555	397
McDonald Farms Iola	G	106	Apr	996	44.23	3768	160
McDonald Farms Iota	G	227	Apr	840	48.98	6477	368
McDonald Farms Iris	G	227	Apr	776	47.19	6962	380
McDonald Farms Irish Rose	G	72	Apr	1054	61.91	2718	136
McDonald Farms Irvina	G	111	Apr	817	44.89	3470	176
McDonald Farms Isetta	G	149	Apr	823	39.20	4801	232
McDonald Farms Iva	F	193	Apr	899	53.81	6432	348
McDonald Farms Ivalo	G	67	Apr	1343	51.32	2893	110
s. McDonald Farms Valor	D. McDonald Farms Flame						
McDonald Farms Ivarene	G	92	Apr	1086	53.03	3374	183
McDonald Farms Supreme Levity	G	240	Apr	705	37.87	6222	321
Meadow Ruth	G	365	Apr	303	18.16	8350	444
s. Chinquapin Challenger	D. Broadland Ruth						
Rex's Cherub Kallie	D	173	Apr	1062	48.88	6880	315
*Riegeldale Majesty's Butterball	A	157	Apr	1152	60.40	6575	354
†Riveredge Golden Belle	G	117	Apr	979	47.91	3877	187
*†Wychmere Dauntless Constance	A	136	Apr	1082	53.06	5562	244

§McDonald, J. M., McDonald Farms, Dryden, N. Y.

*†Blakeford Phyllis	A	186	Apr	821	44.66	5943	335
*†Fulfillment's Narcissus	A	164	Apr	768	32.60	6003	264
*†Le Clarin Valean	B	139	Apr	1001	46.99	5207	247
†Le Clarin Warruby	A	305	Mar	634	31.70	10511	513
s. Le Clarin Watchman	D. Le Clarin Charming Ruby						
*†Lucia Royal Mae	A	133	Apr	926	44.01	5553	243
s. Baldwin's Foremost	D. Lucia of Owasco Lake						
†McDonald Farms Gypsy	C	298	Apr	383	21.49	7220	334
†McDonald Farms Hanice	D	173	Apr	788	40.23	5243	269

McDonald, J. M. & Son, McDonald Farms, Cortland, N. Y.

McDonald Farms Honest Lady	D	215	Apr	623	33.52	6033	310

§McGregor, Howard L., Great Oaks Stock Farms, Rochester, Mich. ARHT

*†Delphine of Greenfield Farm	B	150	Mar	956	47.65	5660	271
†Greenfield K. Ann	E	202	Apr	697	33.13	5593	248
Greenfield K. Dorthea	G	148	Apr	496	25.04	3304	165
†Greenfield K. Dot	G	233	Apr	618	28.51	5750	234
†Greenfield K. Lively	G	165	Apr	654	30.48	4338	193
†Greenfield K. Marie	G	212	Apr	671	33.02	5642	264
†Greenfield K. Myra	F	116	Apr	975	37.08	3860	137
†Greenfield K. Nancy	F	143	Apr	699	38.63	3927	191
†Greenfield K. Peggy	F	224	Apr	650	35.49	5700	291
†Greenfield K. Princess	F	250	Apr	663	33.18	6103	290
*†Greenfield's Linda K.	D	89	Apr	922	44.57	2866	129
s. Green Meads Proud Knight	D. Honoria of Greenfield Farm						
*Greenfield's V. Sunny	E	144	Apr	1034	49.13	5642	256
†Greenfield V. Fashion	F	212	Apr	577	28.06	5140	229
†Greenfield V. Flora	F	204	Apr	537	25.42	4628	201
†Greenfield V. Flossie	F	250	Apr	230	13.38	4495	222
Greenfield V. Norma	E	175	Apr	912	39.25	5756	248
†Greenfield V. Princess	G	154	Apr	807	34.40	4518	173

§McKay, A. S., Far Away Farms, Hendersonville, N. C. ARHT

†Gayvista's Violet	A	176	Apr	945	39.79	6357	282

§McKay, L. H., Far Away Farms, Hendersonville, N. C. ARHT

†Bess' Girl of Connemara Farms	A	305	Mar	82	4.16	9958	452
s. Quail Roost Maxim's Medford	D. Bess of the Glebe						

§McKenna, George A., Rancho Santa Ynez, Santa Ynez, Calif. ARHT

†Apple Tree Diana	A	258	Apr	687	26.93	7091	312
¶Ellwood Edward's Lily	A	305	Apr	82	4.96	8255	429
s. Ellwood's Royal Prince Edward	D. Florence May's Lily of Ellwood						
†Happyholme P. R. Millie	G	301	Apr	493	28.25	5936	297
*†Pine Manor King's Gloriana	E	258	Apr	502	28.25	6031	295
*†Rancho Nicasio Commend Gretta	B	132	Apr	1012	42.12	5095	232
¶Rancho Nicasio Commend Laurie	F	199	Apr	934	51.11	6644	324
†Rancho Nicasio Fairlady	F	74	Apr	930	36.83	2415	95
¶Rancho Nicasio Karl's Flora	F	251	Apr	646	28.46	6461	294
†Rancho Nicasio Karl's Maida	G	260	Apr	630	29.12	6976	322
¶Rancho Nicasio Pontiac Berl	G	236	Apr	623	28.75	5089	232
†Rancho Nicasio Princess	F	279	Apr	730	32.88	7724	349
*†Rancho Nicasio Roamer's Doonie	A	258	Apr	352	15.16	5552	242
†Rancho Nicasio Valor's Dana	F	227	Apr	378	20.80	4356	211
†Rancho Nicasio Valor's Tulip	F	224	Apr	662	29.02	5405	225
¶Santa Ynez Valor's Anita	G	225	Apr	530	24.28	4495	228
†Santa Ynez Valor's Ardys	F	69	Apr	937	35.45	2224	84
†Sonoma Alatona	F	150	Apr	636	29.22	3579	171
†Sonoma Clarogoldless	G	135	Apr	669	30.17	3269	136
†Sonoma Cynatagic	G	151	Apr	622	24.90	3237	144
*†Sonoma Esperation	C	274	Apr	686	40.27	8411	448
*†Sonoma Floragold	B	188	Apr	803	35.37	5951	298
*†Sonoma Goldrona	A	155	Apr	758	41.20	4704	264
†Sonoma Lalatona	D	98	Apr	1032	41.80	3421	141
†Sonoma Marigagic	D	72	Apr	1126	46.87	2845	131
¶Sonoma Quaintagic	G	201	Apr	695	32.25	5473	234
†Sonoma Quaintlesonaden	F	154	Apr	580	31.64	3312	176
¶Sonoma Qualona	G	286	Apr	603	30.17	6761	326
†Sonoma Thelonation	G	227	Apr	684	30.10	6391	265
†Sonoma Ynez	E	82	Apr	1139	51.82	3486	170

McNaughton, M. D., McNaughton Farms, Hendersonville, N. C. ARHT

*Caroline of McNaughton Farm	A	106	Apr	1537	65.34	5212	212
Coker Don's Pet	E	33	Apr	1208	54.12	1294	58
s. Greyholme's Slogan's Don	D. Harris' Silver Pet						
*Evelyn of Marfin Farm	A	12	Apr	510	22.24		
s. Lonesome of McNaughton Farm	D. Queen Star of Pisgah View						
*Klondike Holliline	C	33	Apr	1465	60.36	1591	65
s. Klondike Hollimost	D. Klondike Koraline						
Klondike Lora	G	280	Apr	744	39.95	7631	406
*McNaughton Farm Beauty	A	270	Apr	1060	58.13	10296	536
McNaughton's Abess	E	47	Apr	1016	51.04	1582	74
s. Klondike Kernel	D. Clear Springs Blanche						
*McNaughton's Acacia	B	122	Apr	1483	64.22	5811	245
*McNaughton's Brilliant	D	125	Apr	1007	44.31	5133	217
*Midview's Belinda	B	177	Apr	1233	56.14	7514	347
*Midview's Myrtle	A	60	Apr	1378	63.56	2583	122
s. Midview's Raymond	D. Midview's Martha						
*Midview's Springtime	A	273	Apr	1152	53.24	11477	507
*Rose of Crail Farm	A	247	Apr	1240	49.86	10897	445

§McVaugh, Frank, Hockessin, Del. ARHT

†Aggie of Greenacres	G	305	Apr	92	6.18	5918	306
s. Greenacres Royal 3d	D. Monarch's Aggie of Gwenlyn						
†Fairlawn L. Fad	C	205	Apr	764	47.53	6522	359
Royal Eden Freda	F	225	Apr	654	33.70	6144	304
*†Royal's Agatha	C	151	Apr	845	41.77	5500	232
†Victoria Fort	G	236	Apr	485	28.52	5432	280

§McVaugh, John B., Eden Hills Farm, Hockessin, Del. ARHT

*†Craftsman Nancy of Honey Brook	A	181	Apr	467	25.43	3874	185
¶Eden F. Eve	G	242	Apr	406	26.65	4547	255
†Eden F. Octavia	G	200	Apr	431	25.02	3482	176
*†Eden O. Redwing	A	274	Mar	172	9.02	6229	280
s. Royal of Eden	D. Lady O. Redwing						
†Eden Orphan Annie	G	160	Apr	691	39.22	4258	214
*†Eden's Royal Redwing	B	274	Mar	203	10.19	6027	303
s. Royal of Eden	D. Greenacres Royal's Redwing						

§McVaugh & Lenderman, Hockessin, Del. ARHT

†Eden Rosa Fenton	G	100	Apr	650	33.93	2336	112
s. McDonald Farms Fenton	D. Royal's Rosa of Eden						
¶Overseer's Redwing 2d's Fort	G	304	Mar	645	43.60	7987	462
Sir Echo's Polly 2d	F	365	Apr	179	9.45	8365	417
s. Greenacres Royal 3d	D. Sir Echo's Polly						

§McVaugh, Stewart E., Hockessin, Del. ARHT

¶Royal's Fancy Becky	E	235	Apr	425	23.16	5606	269

Meanor, Harold H., Halmar Farm, Clinton, Pa. ARHT

*†Curving Hill Linda	C	142	May	1402	54.83	7045	247
Eric's Violet of Woodside	G	287	May	969	43.91	10182	439
*†Halmar Penney	A	91	May	1026	46.61	3230	145
*Halmar's Dairy Maid	D	294	May	429	22.31	6144	311
¶Halmar's Gypsy	F	184	May	1011	47.42	6710	291
*†Halmar's Heather	C	104	May	1111	51.81	3973	180
*Halmar's Irene	4F	218	May	916	43.88	7705	354
*†Halmar's Joan	D	128	May	1059	54.76	4642	242
†Halmar's Mocking Bird	G	305	May	368	20.66	5727	291
s. Halmar's Neptune	D. Halmar's Heather						
*Halmar's Priscilla	A	176	May	853	39.86	5611	252
*Halmar Suzanne	A	184	May	768	37.11	5628	275
*†Halmar Swanee	A	85	May	1354	58.23	3749	169
KoKosing's Hilda	D	301	May	825	32.61	11537	515
*Patricia Lou of Waterloo	4A	228	May	771	41.30	6631	326

Meinzer, Myron, Fawnfield Farm, Freeport, Ill. ARHT

†Fawnfield Firelight	G	69	Apr	947	38.95	2102	90
s. Fawnfield Country Lad	D. Our Sharon of Mineral Point						
*Fawnfield Joyous Gold	4A	212	Apr	801	38.49	6027	295
†Fawnfield Nellie Fay	F	28	Apr	895	38.40		
s. Fawnfield Country Lad	D. Fawnfield Linda Lou						
†Fawnfield Princess	F	95	Apr	802	35.79	2276	94
s. Fawnfield Country Lad	D. Fawnfield Prudence						
†Fawnfield Star Lily	G	235	Apr	584	27.78	4739	211
†Fawnfield Yellow Creek Stella	F	178	Apr	699	36.04	4326	218
*†Marion's Clara of C. B.	E	167	Apr	745	38.59	4454	224

Miller, I. G., Faraway Farm, South Royalton, Vt. ARHT

Faraway Lady G.	4F	96	May	819	43.42	2614	129
Faraway Lizetta Bay	4A	295	May	353	20.27	6593	313
Faraway Lizzie Pearl	4E	243	May	687	36.59	6303	327
*Faraway Pearl Autocrat	4A	101	May	842	49.96	3163	174
Faraway Superior Alice	4E	305	May	230	15.03	5440	298
s. Lizzie's Superior	D. Faraway Alice Ledyard						
Faraway Superior Lizetta	4F	101	May	939	37.76	3021	129
Faraway Superior Madora	4A	61	May	1067	54.22	2060	104
Faraway Superior Susan	4F	259	May	782	41.29	6890	329

Miller, Louise S., Faraway Farm, South Royalton, Vt. ARHT

*Faraway Susan Autocrat	4A	92	May	1231	53.06	3719	168

§Miller, O. M., Manitou Guernsey Farm, Rochester, Ind. ARHT

†Meadow's Amberta of Manitou	E	31	Mar	893	48.44		
s. Ridgiydale's Garbo Martin	D. Candor's Amberta of Manitou						
†Meadow's Promise of Manitou	C	61	Apr	999	50.98	2161	109
s. Ridgiydale's Garbo Martin	D. Candor's Promise of Manitou						
Meadow's Rose of Manitou	E	6	Apr	223	9.29		
s. Ridgiydale's Garbo Martin	D. Candor's Promise of Manitou						
†Princess Cresmead of Manitou	E	31	Mar	1079	57.12		
s. Ridgiydale's Garbo Martin	D. Princess Crescent of Manitou						
†Reflector's Promise of Manitou	G	25	Apr	443	20.65		
s. Coronation Reflector	D. Candor's Promise of Manitou						

§Mims, A. C., Allan Manor Farm, Rocky Mount, N. C.

†Lucerne's Odelia	A	117	Apr	990	53.09	3963	176
†Maiden of Lone Pine Farm	B	61	Apr	1466	56.47	2308	104
s. Lone Pine Ray	D. Lone Pine's Lassie's Maid						
†Rose's Maxim's Rhoda	A	49	Apr	1207	56.77	1760	79
s. Rose's Maxim of Hamhurst	D. Maxim's Rhoda's Rose						

Missouri Improvement Company, Sunnymede Farm, Bismarck, Mo.

Greatheart's Pride Bess	A	116	Apr	1428	61.41	5653	236
Knollnook L. Bonita	C	228	Apr	707	42.18	6866	357
Meadow Lodge Madame	F	360	Apr	670	40.82	11413	596
Sunnymede Laddie's Nola	D	89	Apr	1151	56.87	3539	164
s. Sunnymede Pat's Laddie	D. Sunnymede Chancellor's Norene						
Sunnymede Valiant's Blossom	E	317	Apr	778	37.90	11878	526
*Sunnymede Warrior's Lucky	A	148	Apr	1381	68.24	7426	405
Sunnymede Warrior Sylvia	F	328	Apr	999	47.68	11351	499

§Morgan, Elton W., East Lynne Farm, Cato, Wis. ARHT

†Malene of E. L.	F	178	Apr	697	30.35	4674	200

Morgan, S. V. & Son, Edgefield Farm, Richfield, N. C.

Rockford K. Fairy Lady	A	111	Apr	1067	44.83	3825	175

Morgan, Shelby V., Edgefield Farm, Richfield, N. C.

Mountain Fork Lucky Dolly	A	106	Apr	1113	49.55	3636	172
s. Quail Roost Lucky Echo	D. Grapelawn Sequel's Dolly						

Morgan, Shelby V., Jr., Edgefield Farm, Richfield, N. C.

Clear Springs' Princess Gay	C	297	Apr	432	22.41	7343	420
*Rover's Midland Spot	A	100	Apr	1050	29.10	3503	133

§Mountain Experiment Station, Waynesville, N. C.

†Arden Maxim Betsy	F	52	Apr	950	41.52	1554	64
s. Quail Roost Fawn Maxim	D. Betsy Ann of Arden						
†Clear Springs' M. K. Helen	F	120	Apr	936	44.32	4031	191

§Muller, Erwin, Troutmere Guernsey Farm, La Honda, Calif. ARHT

*†Happyholme Pretorian's Heidi	C	290	Apr	636	32.96	8069	395
*†Matapa Zeke's Delia	A	127	Apr	1078	45.40	4958	194
†Sonoma Marigonless	G	120	Apr	747	34.85	3149	141
*Topside Trinket	A	192	Apr	765	43.27	6194	315
*†Troutmere Eda	A	293	Apr	515	31.94	8494	416
*¶Troutmere Stella's Sussie	A	284	Apr	654	31.73	8143	377
Troutmere Tessie	A	90	Mar	1192	47.23	3517	140
s. Troutmere Colonel Lindbergh	D. Troutmere Tena						

§Muller, Joe P., Jo-Be Farm, Omaha, Nebr. ARHT

¶Cherub's Fay of Cloie Fork	A	198	Apr	736	36.46	6149	310
†Commander's Lady Lizzie	G	225	Apr	706	38.86	5028	265
†Commander's Surprise	G	185	Apr	802	38.50	5230	261
†Elmwood Rosa	G	229	Apr	716	36.89	5836	288
†Joan of Jo-Be	G	62	Apr	965	38.13	1736	67
†Liberty's Nora	C	142	Apr	947	44.06	4772	229
†Pansy's Antonia	G	211	Apr	824	40.81	6575	317
*Skyline Crusader's Wanda	E	163	Apr	977	47.04	5809	311
*†Skyline Generous	A	86	Apr	1327	61.05	3877	180
†Whitebreast Della	A	37	Apr	1554	83.18	1877	102
s. Boulder Bridge Heritage	D. Whitebreast Estella						
*†White Creek Little Rosette	E	305	Apr	211	14.05	8071	467
s. Whitebreast Archer	D. Whitebreast Rose						
*†White Creek May	F	10	Apr	387	19.78		
s. White Creek Valor	D. Lotty's Goldie of Rosewood						

§Nelson, W. S., Jr., Willora Farms, Onancock, Va.

¶Willora Supreme's Starlight	C	305	Feb	416	19.33	8051	375
s. Coldspring's Romulus Supreme	D. Fairview Royal Maid						

§Nerison, Henry, Coon Prairie Dairy Farm, Westby, Wis.

¶Grenfel Blazer Trudie	G	215	Apr	561	27.55	4844	207
†Grenfel Clarion Leona	A	197	Apr	831	35.74	6649	293
†Skrede's Myra	D	222	Apr	659	35.23	6176	319

§Neumeister, Philip, Clinton, N. J. ARHT

†Mulhocaway Tarragon Butterfat	G	305	Apr	17	.89	7505	377
s. Clara's Butterfat	D. Harvey Farm Rose-Mary						

Nichols, George, Uplands, Cold Spring Harbor, N. Y. ARHT

*Gael's Genesta	A	74	May	1418	53.46	3321	120
*†Gael's Sequel	A	261	May	809	33.98	7941	355
*Garnet of Homestead Farm	A	275	May	517	22.15	6588	301
Garnet of Homestead Farm 2d	G	288	May	737	35.05	6935	341

North Carolina State College of Agriculture, Raleigh, N. C.

†Carolina Show Girl 3d	F	209	Apr	538	28.38	4217	215
†Gay Ruth of Polk Hall	G	145	Apr	450	20.53	2891	151
s. Quail Roost Prince Jethro	D. May Rose of Polk Hall 2d						
*N. C. State Renia	B	189	Apr	1558	66.88	9749	430
¶Princess Fashion	G	227	Apr	514	24.61	4346	235
*Uneda Rowan Bell 2d	E	302	Apr	720	37.95	8702	421
Uneda Rowan Bell 3d	G	352	Apr	1090	54.55	12450	613

O'Connor, Charles P., Apple Brook Farms, Malvern, Pa. ARHT

*Clora's Point Alida	A	211	May	966	43.89	8763	393
*Clora's Point Carlotta	B	365	May	244	14.77	11636	585
s. Broadland Royal	D. Wasteland Sunrise						
Clora's Point Dorothea	E	365	Apr	33	1.80	9417	436
s. Douglaston Crown Prince	D. Douglaston Countess Loudon						
Clora's Point Lady Mirth	F	325	May	76	3.76	9095	419
s. Coronation Potentate	D. Clora's Point Jane						
Clora's Point Princess Fashion	G	365	May	150	6.80	8478	361
s. Coronation Potentate	D. Quail Roost Daylight						
Clora's Point Princess Sunbeam	F	252	May	686	40.87	7821	409
*Douglaston Countess Loudon	A	365	May	493	25.04	14453	654
s. Douglaston Krysta's Financier	D. Douglaston King's Surprise						
*Quail Roost Daylight	A	351	Apr	580	26.00	15019	615
s. Coronation Lustral	D. Farmhill R. Lady Dawn						
*Quail Roost Ideal Light	A	365	Apr	688	33.19	14124	653
s. Quail Roost Maxim's Ideal	D. Quail Roost Daylight						

Osborne, Florence, Osborne Farms, Canton, N. C. ARHT

Haywood Gluck	4G	303	Apr	899	43.26	9375	473
Haywood Havoline	E	151	Apr	876	39.96	4514	206
*Haywood Hope	A	329	Apr	530	25.04	9062	428
Hilarity of Garden Creek	F	334	Apr	729	41.35	10314	586

Osborne, Gladys H., Osborne Farms, Canton, N. C. ARHT

Glorious of Garden Creek	G	117	Apr	735	36.55	2772	131
Venetia of Garden Creek	G	117	Apr	677	32.92	2507	117
Weigela of Garden Creek	G	102	Apr	1006	42.98	3079	131

Osborne, H. Arthur, Osborne Farms, Canton, N. C. ARHT

Doreen of Garden Creek	E	282	Apr	744	38.18	7371	388
Frankalene of Garden Creek	G	190	Apr	892	42.13	5788	287

Osborne, H. B., Est., Clyde, N. C. ARHT

Avalene of Green Acres	D	303	Apr	604	31.61	8472	435

Osborne, M. Louisa, Est., Osborne Farms, Canton, N. C. ARHT

Juliet of Garden Creek	F	117	Apr	789	34.72	3096	138
Wylladene of Garden Creek	G	320	Apr	612	32.54	7851	402

§Overly, Dale A., Grove Farm, Marysville, Ohio. ARHT

¶Grove Farm Dianne	G	206	May	1018	42.25	7229	296
†Grove Farm Duchess	G	76	May	953	42.44	2431	113
s. Welcome-In Forward's Sonny Boy	D. Peggy of Grove Farm						
*†Grove Farm Myrtle	A	90	May	1584	79.38	4454	244
s. Noble Valor	D. Grove Farm Madge						
*†Grove Farm Pauletta	F	141	May	837	43.15	4371	232
*†Valor's Grove Farm Sara	A	82	May	1475	67.14	3849	179

§Overly, Dean G., Grove Farm, Marysville, Ohio. ARHT

*†Grove Farm Bella	C	234	May	905	52.09	7962	425
Grove Farm Beulah	G	231	May	713	42.81	5860	300
*†Grove Farm Della	D	198	May	766	40.07	6836	328
¶Grove Farm Rosemary	E	180	May	554	29.63	4561	247
*†Grove Farm Tess	E	161	May	900	49.09	5493	278
*†Grove Farm Valor's Lela	D	176	May	927	53.32	6557	331

Pack, George T., Lauxmont Farms, Wrightsville, Pa. ARHT

Arch Lane Butterfat Judy	F	24	Apr	794	38.76		
s. NJES Marvel Elnora's Knight	D. Jane of Rose Lane						
Aster of Woodside	F	48	Apr	1089	48.04	1695	74
s. McDonald Farms Gold Star	D. Spicey's Sally						
Bethany Wistar's Marie	G	24	Apr	693	26.36		
s. Green Meads Wistar	D. Bethany Favor's Marie						
Charger's Betty	G	323	Apr	552	29.30	8188	364
Corning Parson Pirouette	G	140	Apr	1009	63.98	5262	265
Corning Rex's Hilaria	D	68	Apr	889	40.04	2298	102
Falconridge Dandelion	A	137	Apr	1183	49.60	7307	302
Forge Hill Jan Elsie	G	54	Apr	611	29.82	1146	55
s. Tarbell Farms Royal Jan	D. Hightide's Royal Elsie						
Lucky Girl of Woodside	F	34	Apr	948	45.14	1050	50
s. Victor Lad of Woodside	D. Fortune of Woodside						
Mistress Mellissa of Lakeland	E	292	Apr	707	44.29	8700	490
¶Rose King's Bother	G	305	Apr	228	12.16	8578	412
s. Foremost Rose King	D. Buckeye Bother						
Rover of Woodside	F	48	Apr	951	42.51	1497	67
s. Victor Lad of Woodside	D. Nomad of Woodside						

§Parmeriee, Roy, Parmeriee Place, Huntington, Ind. ARHT

†Maple Wood Home Rosalie	G	181	Apr	834	33.81	5835	236
*†Ver-Lo-Lew Gaiety Girl	B	264	Apr	709	31.13	7264	328
†Willow Creek Torchy	F	305	Feb	270	18.84	5907	312
s. Willow Creek Man of War	D. Linn of Willow Creek Acres						

Passmore, Pusey, Lynthwaite Farm, Wilmington, Del. ARHT

Reta of Lukehurst	A	35	Apr	1264	56.40	1445	64
s. Marshallvale Cavalier	D. Rosine of Lukehurst						
Sonja of Lukehurst	A	55	Apr	1323	62.89	2270	114
Spar Hill Clematis 2d	G	52	Apr	966	54.59	1483	87
s. Spar Hill Duke of Windsor	D. Spar Hill Clematis						
Spar Hill Petunia	G	144	Apr	1094	48.60	4849	205

§Paxson, Henry D., Mrs., Elm Grove, Holicong, Pa. ARHT

†Elm Grove's Bluebell	F	164	Apr	581	30.70	3322	157
*†Evergreen Poinsetta	A	145	Apr	1129	54.20	6192	302

Peacock, D. W. K., Kilmac Farm, Flanders, N. J.

Chinquapin Novelty	G	129	Mar	1174	70.59	5050	265
s. Chinquapin Commander	D. Franchester Novelty						

§Penney, H. R., Penn Villa Farm, Granville, Ohio.

†Ballet Girl of Penn Villa	G	205	Apr	722	36.94	5265	284
†Delores of Penn Villa	G	159	Apr	942	49.59	5002	273
†Linda Lee of Penn Villa	D	156	Apr	1095	47.44	6269	299
¶Myra of Penn Villa	D	247	Apr	587	26.21	7168	363
†Novena of Penn Villa	G	186	Apr	812	41.83	4961	266
†Rose Ola of Penn Villa	G	166	Apr	793	51.78	4620	289
†Rose Sabia of Penn Villa	D	275	Apr	259	17.01	6344	333
†Wilda of Penn Villa	E	226	Apr	390	19.42	5101	276

§Pillsbury, Arnold D., Rolling Acres Farm, Farmington, Maine. ARHT

†Hidden Acres Lovely	C	86	May	1413	65.71	4094	191
*†Janet Ledyard	C	66	May	1400	65.84	2982	137

Pingree, Sumner, Flying Horse Farm, South Hamilton, Mass.

Chedco Fantine	G	365	May	379	17.10	13481	629
s. Chedco King of The Meads	D. Chedco Fantastic						
*Flying Horse Butterfat Belle	4A	193	May	1285	59.76	9517	112
Flying Horse Colonel's Belle	G	343	May	735	43.24	10621	534
*Flying Horse Master's Rose	4D	227	May	1274	71.11	9982	540
*Flying Horse Royal Rose	4A	172	May	1955	97.37	11909	534
Flying Horse Royal's Elena	4G	273	May	1284	67.56	11133	547
Flying Horse Select's Heloise	4G	305	May	610	37.44	9433	554
s. Alfalfa Farm Select	D. Alfalfa Farm Heloise						
*Flying Horse Select's Sunset	D	75	May	1181	71.13	2937	157
Forges F. H. Springtime	F	153	May	1405	69.71	6924	324
*Forges Sunbeam	A	339	May	854	52.30	12342	667
Kitchener Verona	4D	252	May	1239	60.35	10853	516
Rosewald Maxine's Countess	4G	212	May	1081	58.49	7714	399

Pinkham, Arthur D., High Mowing Farm, Wilmington, Vt.

Foremost Comet's Randa	G	304	Apr	659	33.15	7659	367
Foremost Comet's Roneida	F	177	Apr	819	42.05	5290	244
Foremost Tenelope	E	160	Apr	766	37.62	5009	251
*Foremost Theodosia	E	212	Apr	799	41.58	6326	314
Foremost Tottie	F	291	Apr	539	25.50	6736	288
*Howland Golden Fancy	D	288	Apr	744	42.24	7976	417
Howland Golden Harmony	G	104	Apr	1100	51.96	3622	179
*Howland Noble Genesta	E	281	Apr	383	20.76	6326	326
*Howland Snowstorm Glencoe	E	109	Apr	1223	52.11	4481	211

Playford, H. R., Sky Brook Farms, Hendersonville, N. C. ARHT

Belmont View Ollie	F	137	Apr	1006	49.40	4484	216
*Croasdaile's Princess Sarah	A	63	Apr	1624	79.74	3339	166
s. Quail Roost Crown Prince	D. Croasdaile's Maxim's Sallie						
*Fanning Fields' Julia	E	365	Apr	74	4.11	15208	796
s. Quail Roost King Brilliant	D. Fanning Fields Glory						
*Gay Laddie's Dot	B	109	Apr	1470	65.86	5443	237
s. Mobjack Laddie	D. Klondike Kindness						
*Gippy Princess Dorinda	4A	282	Apr	1261	67.87	12463	676
*Klondike Violet	A	146	Apr	1202	61.34	5554	306
*Maxim's Annie of Grassy Grove	C	324	Apr	334	23.33	9462	539
Maxim's Joan's Daisy	G	304	Apr	586	32.75	7742	404
*Maxim's Peggy of Grassy Grove	C	365	Apr	32	2.03	12876	687
s. Rose Maxim	D. Top's Clarice of Grassy Grove						

Mountain Lady's Maxim	A	365	Apr	796	38.77	13820	689
S. Quail Roost Maxim's Medford	D. King's Mountain Lady						
Rose Maxim's Fairy Lady	G	351	Apr	1002	57.47	12436	698
Sky Brook Brill Bomby	G	164	Apr	993	51.56	5082	274
Sky Brook Jane	G	308	Apr	709	39.58	8165	454

§Priddy, Paul & Schepflin, Paul E., Wilema Farms, Fremont, Ohio. ARHT

†Clover Mead's Fairy Queen	G	149	May	884	45.21	4165	200
†Comfort-C-Camie's Carrie	F	158	May	973	54.20	5036	253
†Kenmar Hills Lady Jasamine	G	181	May	753	35.56	4279	197
†Tumaples Rose Tanya	G	138	May	672	35.53	3350	152

§Pritzi, Charles J., Prestdale Farm, New Plymouth, Idaho. ARHT

*†Clementine L. of Prestdale	C	15	Mar	639	28.76		
S. Chicona Louis	D. Romeo's Caroline of Prestdale						
†Darlene L. of Prestdale	E	192	Apr	799	42.77	5519	267
*†Duke's Columbine of Prestdale	A	305	Apr	251	15.32	9831	509
S. Bethany Butterfat's Duke	D. Cyrene of Prestdale						
*†Duke's Gardena of Prestdale	A	268	Apr	1039	53.10	10488	509
†Lad's Violet of Prestdale	G	175	Apr	1343	59.78	7752	346
*†Marshall's Colene of Prestdale	A	58	Apr	1544	69.80	2806	139
S. Fircrest Marshall	D. Duke's Columbine of Prestdale						
*†Marshall's Crysta of Prestdale	C	266	Apr	443	27.15	6683	412
*†Pilgrim's Carol of Prestdale	B	221	Apr	1031	51.07	7867	417
†Prudence L. of Prestdale	F	178	Apr	900	44.67	5395	280
*†Rutilda L. of Prestdale	E	87	Apr	1261	62.43	3705	171
†Vanity L. of Prestdale	F	233	Apr	819	38.11	7201	334

§Pritzi, Joe, Westlynn Farm, Payette, Idaho. ARHT

†Chuckanut Clutie	B	202	Apr	527	27.59	4166	210
Westlynn Cherry Lou	F	255	Apr	781	37.89	7021	333
Westlynn Valor's Ilene	G	264	Apr	726	41.03	6926	354

§Purmort, C. M. & Fisher, Carl, Way-Ellen Farm, Van Wert, Ohio. ARHT

*†Holdridge Corona	A	61	May	1597	76.82	3116	150
S. Langwater Columbus	D. Franchester Victory						
†Maple Lane Frolic's Janet	G	304	May	1260	58.62	12322	524
*†Nodrog Merry Valnedda	A	101	May	1685	74.98	5453	265
*†Raemelton Triumph Bonton	B	101	May	1273	64.97	4298	198
†Way-Ellen Farms Bluebell	G	269	May	898	50.29	7913	388
*†Way-Ellen Farms Maybelle	E	269	May	862	42.70	9386	418
†Way-Ellen Farms Opauline	G	92	May	1347	52.53	3797	146
†Way-Ellen Farms Pollyanna	G	73	May	998	45.41	2315	94
*†Welcome In Chum's Emerita	C	222	May	1097	46.63	9389	426

§Pyle, E. Baker, Brightside Farm, Malvern, Pa. ARHT

†Brightside Dora	G	233	Apr	599	29.96	5300	236
†Brightside Emma Charm	E	120	Apr	726	42.71	3087	160
†Brightside Flicker	E	205	Apr	653	39.49	4971	275
Brightside Frances Charm	C	314	Apr	750	39.75	8826	461
*†Brightside Gem	C	165	Apr	837	41.87	5159	246
*†Brightside Harriet	A	120	Apr	1219	68.80	5195	275
*†Brightside Hazel	E	89	Apr	1166	48.86	3426	142
†Brightside Lady Slipper	A	267	Apr	614	39.41	7228	385
†Brightside Mairzy Doats	G	221	Apr	634	35.51	4944	264
Brightside Mary Charm	B	135	Apr	1567	66.62	6376	301
†Brightside Nan-Fern	G	205	Apr	656	38.59	4809	260
*†Brightside Opal	E	135	Apr	745	41.02	3830	201
†Monty's Carnation of Lindendell	A	263	Apr	667	33.63	7474	361
†Niplig Beauty	A	61	Apr	1616	65.48	3251	139

§Pyle, Harold F., Brightside Farm, Malvern, Pa. ARHT

†Brightside Elsie	A	134	Apr	967	22.71	4799	253
Brightside Yule Fern	B	205	Apr	623	34.78	5117	263

§Rebmann, G. R., Jr., Alder Lea Farms, Chester Springs, Pa. ARHT

†Stonebrook Anna Jean	C	97	Apr	760	34.75	2784	118
S. C. F.'s Candy King	D. Stonebrook Roslyn						
†Stonebrook Beatrice	D	74	Apr	903	44.45	2294	106
S. C. F.'s Candy King	D. Stonebrook Beth Ella						
†Stonebrook Daphne	C	66	Apr	952	45.99	2245	105
S. C. F.'s Candy King	D. Stonebrook Mildred						
†Stonebrook Gladys	D	69	Apr	1094	48.25	2668	120
S. C. F.'s Candy King	D. Stonebrook Sadie						
†Stonebrook Honey	D	76	Apr	889	38.42	2410	101
S. Fairlawn Peerless Dandy	D. Stonebrook Maggie						

Rehberg, Arthur I., Rehberg's Highland Dairy, Tomah, Wis. ARHT

Glory-Anne of Zirk Homestead	4A	54	May	1591	69.37	2661	116
S. Eden Hill Splendor	D. Glory of Zirk Homestead						
Lila of Zirk Homestead	A	198	May	1033	52.01	7170	349
Lila of Zirk Homestead 2d	A	212	May	1150	46.37	8136	331
Rehberg's Highland Lucinda	F	198	May	891	37.99	6167	250

Reid, J. B., Bain Ridge Farm, Francestown, N. H. ARHT

Kitchener Ann	4D	305	Jan	281	14.33	9819	445
S. Kitchener Trumpet	D. Adele of Kitchener						
†Rockingham Ultralike	G	129	Dec	682	32.43	3276	160

Roberts, Don C., Sangamo Valley Guernsey Farms, Mahomet, Ill.

†Adair's Crescent Blossom	E	92	Apr	871	41.37	2900	131
†Rock Creek Fantasy	E	124	Apr	1298	60.28	5958	271
*Rock Creek Suzanne	E	333	Mar	721	36.71	11078	562
Rock Creek Topsy	D	355	Mar	263	12.50	13157	595
S. Mount Hope Reaper	D. Merry Top's Artless						
Sangamo Babe Morgan	E	173	Apr	826	44.29	5825	313
†Sunshine Paula	F	212	Apr	776	39.97	6087	288

Rogers, Dudley P., "Wethersfield," Danvers, Mass.

*Douglaston King's Jeanne	D	186	Apr	1025	57.35	6840	337
*Groton House Caesar's Christie	C	69	Apr	1747	70.95	3951	160
S. Argilia Caesar	D. Lydia's Lily of Haven Hill						
Langwater Anna 3d	C	347	Mar	637	27.20	10986	469
Langwater Coralie	A	338	Apr	1045	45.59	13169	527
*Langwater Dora 2d	A	365	Mar	106	5.50	11032	497
S. Langwater Countryman	D. Langwater Dora						
President's Ceres	A	120	Apr	1686	77.39	6791	311
President's Pearl of W. H.	A	105	Apr	1516	69.46	5279	249
S. Wethersfield President	D. King's Pauline of Wood Homestead						
*Wethersfield Ego	B	254	Mar	698	34.94	7514	392
*Wethersfield Elsa	A	294	Apr	732	48.05	10295	667
Wethersfield Kezia	B	89	Apr	1112	51.26	3506	164
S. Wethersfield Pierre	D. Wethersfield Arbella						
*Wethersfield Larissa	B	136	Apr	1266	54.97	6452	297
*Wethersfield Laurel	A	365	Apr	162	7.66	14336	716
S. Wethersfield Bellarion	D. Wethersfield Rosalie						
Wethersfield Lavern	G	100	Apr	1208	49.20	4064	180
S. Wethersfield Bellarion	D. Wethersfield Pamela						
*Wethersfield Leading Lady	D	38	Apr	1496	85.42	1832	104
S. Wethersfield Bellarion	D. Wethersfield Patience						
Wethersfield Lenore	D	84	Apr	1296	56.12	3649	168
S. Wethersfield Bellarion	D. Imp. Betty du Villocq						
*Wethersfield Leonie	D	365	Apr	90	5.03	12333	675
S. Wethersfield Bellarion	D. Charlotte of Wood Homestead						
Wethersfield Letitia	G	246	Apr	988	46.38	8786	398
*Wethersfield Lira	C	68	Apr	1433	59.35	3268	133
S. Wethersfield Bellarion	D. Wethersfield Buttons						
Wethersfield Lizette	G	365	Apr	131	6.48	12498	588
S. Wethersfield Bellarion	D. Wethersfield Rilma						
*Wethersfield Lucia	A	57	Apr	1281	62.26	2452	126
S. Wethersfield Bellarion	D. Wethersfield Victorine						
Wethersfield Lustrous	G	100	Apr	1123	46.73	3908	176
S. Wethersfield Bellarion	D. Glen Beauty Gold Cloud						
Wethersfield Nancy	D	173	Apr	957	52.16	6053	327
*Wethersfield Pauline	A	52	Apr	1420	83.39	2481	145
S. Wethersfield President	D. Wethersfield Annie						
*Wethersfield Victoria	A	365	Mar	802	45.44	14176	739
S. Wolfpen Vulcan	D. Riverview's Gertrude						

§Royce, B. & Smith, C. A., Cloverhill Guernsey Farm, Medford, Oregon. ARHT

*¶Bertha of Aikins Acres	B	218	Apr	809	38.85	8350	408
*†Bertha of Home Comfort Farm	A	146	Apr	1157	55.45	6028	289
†Cloverhill Margaret's Nancy	D	94	Apr	966	41.47	3185	139
*Cloverhill Sonja's Della	D	163	Apr	859	42.39	5119	264
†Jandean Barbara	D	223	Apr	673	34.46	5590	293
†Jandean Bonnie	D	239	Apr	792	40.95	7074	339
†Jandean Freda	D	137	Apr	784	39.24	4091	214
Queen of Home Comfort Farm	A	238	Dec	37	2.87	7208	298
S. Lad's Shadow of Middale	D. Mabel of Home Comfort Farm						

Ruschmann, Henry F., Meadowbrook Farm, Bernardsville, N. J.

Arbobess Alert's Baretta	G	284	Apr	652	31.43	7438	375
Arbobess Draftman's Bopeep	G	135	Apr	1174	53.20	4915	239
Bethany Wistar's Nora	G	258	Apr	937	46.87	8372	419
Darling's May of Herodale	A	74	Apr	1399	80.47	3370	183
*Doree of Foxsin Divide	A	365	Apr	150	8.42	11741	612
S. Corium Slogan's Pacer	D. Gordondale Doris						
Highfields January Queen	A	341	Apr	738	33.44	12133	632
Honor of Meadowbrook	D	273	Apr	905	42.27	9190	443
Majesty's Iris	G	365	Apr	660	33.83	11382	586
S. Dinsmore Royal Majesty	D. Iris of Quinton Stock Farm						
Majesty's Lady Lucinda	G	365	Apr	598	31.53	11330	563
S. Dinsmore Royal Majesty	D. Ultra Lady Lucinda						
Majesty's Lady Ultra	G	357	Apr	896	45.43	11874	573
Meadowbrook Countess Gabriele	A	325	Apr	813	39.54	11992	603
Meadowbrook Countess Willow	4e	282	Apr	576	25.89	7291	341
Meadowbrook Emma Holz	4B	115	Apr	1282	64.11	5153	253
Meadowbrook Gay Bess	B	315	Apr	1085	55.36	12290	625
Meadowbrook Millie Girl	B	304	Apr	808	41.54	10650	549
Meadowbrook von Stauffenberg	A	279	Apr	1181	51.99	11320	547
Merry Girl of Meadowbrook	D	308	Apr	683	45.66	8986	538
Nipporsink Platinum	A	365	Apr	417	22.87	15754	774
S. Flying Hill Country Rex	D. Nipporsink Blonde						
Peerless' Primrose Topsy	D	347	Apr	1108	57.08	14544	754
Princess Katica of Long Valley	B	314	Apr	804	35.16	10108	452
Provost's Gracious	A	281	Apr	923	43.37	10477	548
Quoexin S. Generous	A	111	Apr	1949	81.12	6662	268
Royal Sarah Ann	4D	73	Apr	1583	82.96	3744	201
Suez's Dehlia Belle	4g	305	Jan	522	29.18	8625	455
S. Convent's Petrach	D. Suez Dehlia						
Suez's Joy of Meadowbrook	F	365	Apr	150	8.13	11962	595
S. Pride of Avis Acres	D. Suez's Likely Lady						
Suez's Likely Lady	A	365	Apr	942	51.93	16723	882
S. Suez	D. Maggie's Likely Lady						
Victor's Bell's Mable	4A	284	Apr	904	51.02	9418	510

§Russell, C. W., Russell Lea Dairy, Clyde, Ohio. ARHT

*Crystal of Russell Lea	A	255	Apr	694	35.43	7797	341
*†Judie of Russell Lea	A	75	Apr	1275	51.02	3220	149
*†Russell Lea-Camp Fire Girl	C	43	Apr	1267	52.72	1798	74
S. Franchester Claudius	D. Vivian of Russell Lea						
*†Russell Lea Carnation	E	70	Apr	1086	50.94	2565	123
*†Russell Lea Narcissus	F	116	Apr	821	36.57	3733	160
*†Russell Lea New Year's Eve	C	84	Apr	1021	47.38	3060	146
†Russell Lea Springtime	G	47	Apr	905	36.66	1352	54
S. Franchester Saint Charles	D. Russell Lea Nonsense						
¶Russell Lea Starlight	G	231	Apr	587	30.22	4867	231

Sabine, Stephen W., Westfield Farm, Groton, Mass.

Westfield E. Darkspot	4B	304	Mar	700	40.93	10152	539
Westfield Golden Alice	A	26	Mar	1183	54.55		
S. Argilia Furlough	D. Westfield Royal Alma						
Westfield Golden Blossom	D	335	Mar	784	46.61	11458	569
*Westfield T. Evalina	B	106	Mar	1444	66.88	5169	247
S. Robin Hill Traveler	D. Westfield Golden Evalyn						

St. Albans Farms, Incorporated, Saint Albans, Mo. ARHT

*Champion's Loretta	4A	148	Apr	1474	59.41	7917	313
Grandee's Lucky	G	349	Apr	496	27.00	11167	533
*†Ramsey Creek Betsy	A	32	Apr	1255	70.81	1306	73
S. Silky's President	D. Wildwood's Buttercup Betsy						
*St. Albans Actor's Angela	4E	227	Apr	895	54.36	7566	429
S. Wildwood Actor's August	D. Angela of Arden						
†St. Albans Actor's Berna	F	305	Apr	79	5.14	6144	305
S. Wildwood Actor's August	D. Bernice of Lincoln Farm						
*St. Albans Actor's Bidola	D	204	Apr	1094	53.61	8460	402
†St. Albans Actor's C. Beauty	G	188	Apr	58	4.17	3324	182
S. Wildwood Actor's August	D. St. Albans Count's Beauty						
St. Albans Actor's Cherry	4G	84	Apr	1037	46.08	3093	131
St. Albans Actor's C. Lily	4G	305	Apr	20	1.47	7824	470
S. Wildwood Actor's August	D. St. Albans Cavalier's Lillian						
*†St. Albans Actor's Cup	C	138	Apr	1079	55.58	5670	288
†St. Albans Actor's Early Girl	G	34	Apr	1137	60.75	1284	68
S. Wildwood Actor's August	D. St. Albans Valor's Early Rose						
*St. Albans Actor's Gee	4E	118	Apr	1153	58.14	5277	252
†St. Albans Actor's Genial	G	290	Apr	466	29.40	5378	298
St. Albans Actor's Hale Spot A.	4G	28	Apr	882	43.25		
S. Wildwood Actor's August	D. Grand Mere Hale Spot						
St. Albans Actor's Honor	G	279	Apr	924	43.36	10171	461
St. Albans Actor's Mirth	4G	200	Apr	727	41.27	5684	311
*St. Albans Actor's Muriel	E	58	Apr	1339	58.53	2500	108
†St. Albans Actor's Rexetta	G	265	Apr	604	34.32	6295	330

†St. Albans Actor's Sal	G	305	Apr	427	26.94	6628	364
s. Wildwood Actor's August	D. Springbrook Sally Ann						
St. Albans Actor's Sequel's Faith	4G	246	Apr	1087	50.08	9362	405
St. Albans Actor's V. Beauty	4g	186	Apr	823	41.49	5512	277
*St. Albans Actor's V. Faith	4E	89	Apr	1428	63.13	4451	198
St. Albans Blend's Alta	4G	135	Apr	935	38.71	4314	186
†St. Albans Blend's Butter Girl	G	156	Apr	646	30.38	4021	172
St. Albans Blend's C. Lillian	4G	50	Apr	1199	53.15	1841	82
s. Valor's Royal Blend	D. St. Albans Cavalier's Lillian						
†St. Albans Blend's Gwen	G	132	Apr	777	37.31	4757	210
St. Albans Blends Rubena	4G	34	Apr	1187	49.14	1302	53
s. Valor's Royal Blend	D. Gayoso Betsy's Ruby						
*St. Albans Count's Gazette	A	84	Apr	1376	62.90	4036	187
St. Albans Glamour Gee	4G	140	Apr	958	44.38	4510	205
†St. Albans Galmour Gee Gee	G	104	Apr	1043	42.77	3566	143
St. Albans Grandee Bonnietta	G	245	Apr	802	35.32	6964	280
†St. Albans Grandee Confidant	G	50	Apr	797	35.56	1310	53
s. McDonald Farms Grandee	D. Flying Hill Confidence						
St. Albans Grandee Jup Rose	4G	176	Apr	858	47.46	5587	308
St. Albans Grandee Paint	4G	49	Apr	919	42.13	1536	63
s. McDonald Farms Grandee	D. St. Albans Actor's Paint						
St. Albans Grandee Pretty Spot	4G	74	Apr	1186	64.76	2936	152
St. Albans Grandee V. Hallie	4G	123	Apr	1000	49.70	4056	197
St. Albans Grandee V. Itchen	G	365	Apr	50	3.30	10615	468
s. McDonald Farms Grandee	D. St. Albans Valor's Itchen						
St. Albans Grandee V. V. Faith	4G	26	Apr	924	40.21		
s. McDonald Farms Grandee	D. St. Albans Valbrook's V. Faith						
*St. Albans Juror's Beauty	E	65	Apr	1386	61.42	3185	129
*†St. Albans Juror's Vandeline	D	53	Apr	1221	57.90	2171	100
s. St. Albans Valor's Juror	D. Van Dale's Lady						
*St. Albans Steadfast Pert Spot	A	365	Apr	137	6.70	17984	754
s. St. Albans Ultra Steadfast	D. St. Albans Actor's Pretty Spot						
†St. Albans Valactor's A. Beauty	G	305	Apr	238	14.60	6423	324
s. St. Albans Valiant Actor	D. St. Albans Count A. Beauty						
St. Albans Valactor's Fleurine	G	232	Apr	687	32.63	6437	281
†St. Albans Valactor's Gazo	G	149	Apr	758	41.02	4314	202
*St. Albans Valbrook C. A. Beauty	4E	271	Apr	956	56.81	10321	534
*St. Albans Valiant Acta Beaut	4E	210	Apr	874	43.73	7230	333
*St. Albans Valiant A. Faith	E	156	Apr	1446	63.08	8392	351
*St. Albans Valiant Beauty	4D	180	Apr	1312	64.16	8397	383
St. Albans Valiant Beauty S.	G	250	Apr	779	37.50	7975	362
St. Albans Valiant Beauty Spot	4E	25	Apr	1080	44.42		
s. Valleywood Valiant	D. Sunnymede Beauty Spot						
*St. Albans Valiant Francell	B	83	Apr	1590	73.49	4480	200
†St. Albans Valiant Graceful	G	269	Apr	632	25.80	7434	279
*St. Albans Valiant Heiress	4E	28	Apr	1161	52.25		
s. Valleywood Valiant	D. Fritzlyn Gen Heiress						
*St. Albans Valiant LaFleur	4E	305	Apr	534	26.79	10233	455
s. Valleywood Valiant	D. St. Albans Actor's Fleurette						
*St. Albans Valiant Marit	4D	256	Apr	707	40.60	8387	382
*St. Albans Valiant Marquo	4D	305	Apr	742	37.19	12901	570
s. Valleywood Valiant	D. Fritzlyn Marquise						
*St. Albans Valiant Mazell	C	25	Apr	1214	53.94		
s. Valleywood Valiant	D. King's Maisie of Cowham Farm						
†St. Albans Valiant Mazuma	E	305	Apr	9	.51	6330	280
s. Valleywood Valiant	D. St. Albans Valor's Mazola						
*St. Albans Valiant Mirth	4D	279	Apr	770	43.40	9542	450
*St. Albans Valiant Rex Baby	D	342	Apr	593	37.81	11260	580
*†St. Albans Val Marquise	A	161	Apr	1231	63.91	6945	332
*St. Albans Valor's Hallie	A	343	Apr	991	45.21	15892	719

Salsbury, B. F., Willowmere Farms, Fairfax, Va.

Willowmere Eventide	B	365	Apr	245	11.27	11649	557
s. Willowmere Wisdom	D. Willowmere Evaletta						
Willowmere Fairy Glen	C	345	Feb	489	27.05	8975	470
s. Moughon Dominant	D. Willowmere Georgette						
*Willowmere Pollyanna	A	361	Apr	676	33.48	12611	609
*Willowmere Rio Rita	A	95	Apr	1354	61.24	4366	199
s. Willowmere Genius	D. Willowmere Rita						
Willowmere St. Geraldine	D	136	Apr	1428	54.12	6375	244
Willowmere St. Regina	D	352	Apr	805	38.02	11975	564

Savery, V. B., Savery Farm, Williamstown, Vt.

Savery's Countess	4A	117	Apr	1259	53.04	5367	224
Savery's Cynthie	A	175	Apr	1159	54.39	7702	353
Savery's Evangeline	4F	172	Apr	812	42.07	5022	236
Savery's Fernette	4a	209	Apr	949	41.77	7513	347
Savery's Hannah	B	207	Apr	773	34.20	6122	261
Savery's Katherine	4F	188	Apr	720	34.66	5403	244
Savery's Patty	4C	125	Apr	1038	46.31	4328	189

Savery, Wendell H., Savery Farm, Williamstown, Vt.

Savery's Golden Mary	4A	161	Apr	886	43.44	5644	268
Savery's Golden Rod	4B	142	Apr	1290	55.73	6869	307

§Schepflin, Paul E., Wilema Farms, Fremont, Ohio. ARHT

†Meadowvue Dotty	F	260	May	843	44.54	6509	343
*†Silver Forest Peggy Lou	A	188	May	1008	45.97	6957	307

§Schepflin, William F., Wilema Farms, Fremont, Ohio. ARHT

†Wilema's Rosemary	C	148	May	852	42.96	4272	197

§Schneck, Edward M., Melodie Guernsey Farm, Elkhorn, Wis. ARHT

Creamland Valentine's Gladys	B	308	Apr	667	32.05	10046	491
†Dun Erin Peerless Barbara	E	299	Apr	763	40.10	8204	410
†Dun Erin Peerless Briar	F	200	Apr	803	35.77	6245	263
*Lynden Grove Butter Cup	A	154	Apr	859	39.54	5404	259
†Melodie Loretta	E	305	Jan	362	22.90	8777	427
s. Fidelity of Spring Acres	D. Mecca's Loraine						
†Melodie Lorinda	G	290	Mar	680	35.73	8559	421

§Schneck, Edward M., Mrs., Melodie Guernsey Farm, Elkhorn, Wis. ARHT

Dun Erin Peerless Cinderella	G	365	Apr	343	17.69	8173	391
s. Charlescote Peerless	D. Fawndaway May Star						

Sexton, Sallie Jones, Bryn Du Farm, Granville, Ohio. ARHT

*Bryn Du Charm	C	120	Apr	1348	61.20	6149	292
Bryn Du Maxim Belinda	G	223	Apr	648	36.05	5572	286
Bryn Du Maxim Blossom	G	120	Apr	822	40.95	3430	157
Bryn Du Maxim Serene	G	162	Apr	793	35.96	4785	226
Willow Brook's Jeanette	A	365	Apr	943	42.08	16544	730
s. Langwater Triumph	D. Willow Brook's Janet						
Willow Brook's Millie Grace	E	202	Apr	1166	59.83	8392	425
Willow Brook's Mina	G	247	Apr	850	47.11	7361	408
Zimalcrest Design's Rachel	E	125	Apr	1197	61.68	5138	271

Shoal Falls Farm, Incorporated, Hendersonville, N. C. ARHT

Clear Springs' Maxim F. Ruth	B	51	Apr	1573	65.16	2607	107
s. Maxim's Master Fred	D. Supreme's Ruth						
Clear View King's Jade	G	165	Apr	619	34.31	3789	196
s. Quail Roost King Raymost	D. Moughon Princess F. Jade						
*Cricket of Connemara Farms	4A	68	Apr	1829	73.71	3862	155
s. Rita's Sequel of Oaks Farm	D. La Rita of Garden Creek						
*Fairlawn Maxim's Fantasy	C	198	Apr	968	56.77	6773	379
*Fairlawn Maxim's Galia	E	129	Apr	1405	67.47	6235	290
Fairlawn Maxim's Garian	E	80	Apr	954	46.50	2706	140
s. Quail Roost Rose Maxim	D. Fairlawn H. Darlene						
Fairlawn Maxim's Helois	F	120	Apr	1043	66.26	4213	248
*Fanning Fields' Kamile	E	114	Apr	1795	78.99	7109	332
s. Riegeldale Majesty's Compliment	D. Roughwood Camile						
*Fanning Fields' Kandia	B	56	Apr	1991	78.47	3464	136
s. Fanning Field's Henry	D. Fanning Fields' Frances						
*Fanning Field's Kyola	E	156	Apr	839	41.21	5710	276
Gold Branch D. A. D. Rosebud	A	334	Apr	850	35.46	10673	424
Midview Majesty's Betty	G	93	Apr	1155	55.80	3694	157
s. Bournedale Golden Majesty	D. Cabin Hill Farm Beauty						
Mountain Meadow Iris	F	59	Apr	1168	53.62	2210	101
s. Quail Roost King Brilliant	D. Fanning Field's Iris						
Notla Reba	E	151	Apr	821	49.84	4624	251
Riegeldale Conqueror Huntress	G	129	Apr	770	42.09	3786	192
s. Riegeldale Emory's Conqueror	D. Riegeldale Huntress						
Rose of Shoal's Creek Farm	F	59	Apr	1247	66.86	2375	127
s. Riegeldale Emory's Climax	D. Radiant Rose Alice						
Sarah of Connemara Farms	A	298	Apr	1078	47.76	10666	458
Sky Brook Maxim Nancy	G	103	Apr	845	38.89	3227	138
s. Quail Roost King Brilliant	D. Croasdaile's Princess Sarah						
Vedas of Justus Farms	E	249	Apr	715	39.33	6255	339

Shore, M. F., Grassy Grove Guernsey Farm, Cycle, N. C. ARHT

Belmont View Nasturtium	E	321	Apr	393	20.62	7482	321
†Clear Springs' Gold Hebe	G	72	Apr	1287	53.55	3149	126
s. Clear Springs' Holli-Gold	D. Gerar Hope 2d						
†Grassy Grove Maxim's Fay	F	72	Apr	1286	60.48	2952	144
s. Rose Maxim	D. Patience of Grassy Grove						
†Grassy Grove Maxim's Libbie	G	140	Apr	763	38.78	3567	174
†Grassy Grove Maxim's Pansy	G	140	Apr	782	45.13	3498	214
*†Grassy Grove Maxim's Posey	E	44	Mar	1163	56.43	1626	79
s. Rose Maxim	D. Kenilworth Posey's O'Rosie						
†Grassy Grove Maxim's Ruth	F	171	Apr	732	42.27	4035	234
†Hope's Maxine	G	127	Nov	576	37.73	2955	186
s. Rose Maxim	D. Glory's Daisy Hope						
Maxim's Beauty Ruth	G	153	Apr	623	37.90	3252	179
†Maxim's Myrtle Ann	G	153	Apr	630	35.47	3279	186
†Maxim's Nancy of Grassy Grove	C	61	Apr	1140	58.40	2286	116
s. Rose Maxim	D. Reserve Hill Nancy						
†Maxim's Unis of Skuggek	G	305	Dec	400	27.63	7805	406
s. Quail Roost Maxim's Whiskey	D. Shamrock of Trinity's Nancy						
†Uncle Sam's Blossom	G	266	Mar	391	26.06	5253	278

§Sisters of the Precious Blood, Kneipp Springs, Rome City, Ind. ARHT

*Caswell's Royal Winifred	D	349	Apr	576	28.55	11001	501
*†Emma of Cayuga Fruit Farm	D	232	Apr	534	27.47	5930	299
Fairview's Ann's Bell	F	198	Apr	679	37.97	4213	233
†Hawpatch Roxie Rena	A	305	Mar	239	11.67	10540	467
s. Valor's Pioneer	D. Hawpatch Roxanna						
†Kneipp Spring Lady's Carrie	G	101	Apr	1065	51.79	3521	169
†Kneipp Spring Peerless Glory	G	293	Apr	630	34.47	7504	382
Kneipp Spring Peerless Peggy	G	300	Apr	474	30.37	6017	340
†Kneipp Spring Supreme Winy	G	113	Apr	737	36.35	3111	155
†Lynworth Charlotte	F	208	Apr	660	38.22	5033	268
†Lynworth Polly	G	130	Apr	836	41.88	3904	180

Slagle, A. B., Belmont View, Franklin, N. C.

Barbara's Ellen	A	110	Apr	1391	57.76	4998	212
Belmont View Minerva	D	309	Apr	624	35.83	7092	369
Belmont View Nadine	E	304	Apr	778	39.72	8321	373
Belmont View Nannie	E	323	Apr	788	38.23	10125	423
Belmont View Nantuckett	D	127	Apr	703	32.91	3372	158
Belmont View Ned's Anna	F	344	Apr	509	31.95	7524	395
Belmont View Ned's Dolly	G	344	Apr	573	33.66	8426	428
Belmont View Ned's Nifty	F	335	Apr	603	35.72	7915	419
Belmont View Ned's Nolene	G	329	Apr	613	31.52	7937	361
Belmont View Ned's Oasis	G	70	Apr	824	44.19	1888	94
s. Quail Roost King Ned	D. Clarabelle of Belmont View						
Belmont View Ned's Octell	F	115	Apr	774	37.74	3309	165
Belmont View Ned's Oleander	G	109	Apr	924	42.89	3021	152
Belmont View Nymph	F	323	Apr	625	33.15	8193	403
Belmont View Orpha	G	75	Mar	1172	57.56	2461	117
s. Buttercup's Louise's King	D. Belmont View Minnie						
Belmont View Pride	G	52	Apr	920	41.80	1581	67
s. Merrymaker of Garden Creek	D. Esther of Belmont View						
Creamelle of Belmont View	A	72	Apr	1075	46.99	2594	113
s. Beauty's Laddie of Rock Spring	D. Sallie of Addington Farm						
El-Manor Dawn	A	87	Apr	1342	59.72	4177	167
s. Appin's Ideal	D. Lady's Pride Galaxy						
Flossy's Cherry of Flint Farm	A	230	Apr	638	31.77	5538	276
Flossy's Yellow of Flint Farm	A	97	Apr	1455	62.89	4520	185
Freckles of Belmont View	A	58	Apr	1618	75.60	2962	137
s. Wanda's Sentry of Garden Creek	D. Dairymaid of Belmont View						
Gay Fairfax Patsy	A	196	Apr	1102	47.39	7230	313
Genett of Justus Farms	F	106	Apr	1014	50.12	3537	156
Issaqueena Master's Labell	E	71	Apr	900	44.93	2137	99
s. Clear Springs' Master Pat	D. Issaqueena Cavalier Treva						
Issaqueena Maxim Betty	A	97	Apr	1029	60.55	3639	177
Issaqueena Ruby Star	A	326	Apr	466	23.95	8800	419
Patricia of Belmont View	A	338	Apr	615	34.99	9978	504
Riegeldale King's Cherubim	A	123	Apr	800	45.89	3834	183
Snowball's Imitation	F	308	Apr	448	26.66	7622	342

§Smith, Carol May, Cloverhill Guernsey Farm, Medford, Oregon. ARHT

*†Clovergill Pat's Greta	D	158	Apr	1111	50.48	6176	323

§Smith, Orin A., Evergreen Farms, New Hope, Pa. ARHT

†Evergreen Midila	G	105	Apr	797	39.25	2697	127

§Smith, Philip W., Evergreen Farms, New Hope, Pa. ARHT

†Evergreen Bo Grady	G	291	Apr	647	38.50	8391	444
†Evergreen Bolena	F	280	Apr	629	38.39	6390	310
†Evergreen Colarity	G	13	Apr	328	13.10		
s. Witchwood Comet	D. Evergreen Hopemore Charity						

†Evergreen Felicious	G	142	Apr	553	30.79	3041	174
¶Evergreen Feliella	G	230	Apr	830	47.74	6805	343
†Evergreen Ferdy's Ellia	G	214	Apr	729	48.76	5693	300
†Evergreen Ferdy's Fabel	G	204	Apr	607	32.12	4160	219
†Evergreen Ferdy's Rilia	G	124	Apr	804	35.71	3221	141
¶Evergreen Fillitrea	G	132	Apr	988	44.27	4280	199
¶Evergreen Hopewyn Hazybell	G	214	Apr	719	30.81	5395	224
†Evergreen Hopewyn Millifor	G	139	Apr	719	35.77	3442	175
†Evergreen Millea	G	153	Apr	865	40.58	4806	221
*†Evergreen's Hopeful Melissa	A	241	Apr	363	18.45	8204	380

Smock, Kenneth, KenVer Farm, Noblesville, Ind.

Cherub's Ken Ver Dairymaid	G	264	Apr	738	33.08	7060	364
Cherub's Ken Ver Gala	G	365	Apr	559	34.17	9872	532
s. King's Cherub of Normandy		D. Gala of Valdahon					
Helper's Ken Ver Princess	E	146	Apr	1097	51.45	5377	236
*Orchard Lawn's Althea	A	339	Apr	960	46.08	14190	673
*Warrior's Ken Ver Pride	C	236	Apr	743	32.48	8190	345

Smock, Kenneth, Mr. & Mrs., KenVer Farm, Noblesville, Ind.

*Owen's Place Admiral's Goldie	A	216	Apr	950	48.49	8108	388

Southern Dairies, Incorporated, Valkyrie Farm, Candler, N. C. ARHT

Valkyrie Dixie Asia	E	363	Apr	884	47.32	13571	680
Valkyrie Dixie Nellie	D	293	Apr	896	44.65	9978	504
Valkyrie Dixie Orchid	B	266	Apr	945	46.22	9526	473
Valkyrie Gabriel's Alicia	A	365	Apr	189	11.02	10636	553
s. Valkyrie Viking's Gabriel		D. Valkyrie Alicia					
Valkyrie Southern Alice	E	296	Apr	827	42.11	9342	481
Valkyrie Southern Beatrice	A	266	Apr	883	36.05	10083	437
Valkyrie Southern Bella	E	196	Apr	814	35.61	5489	246
Valkyrie Southern Blossom	E	39	Apr	1133	51.12	1440	64
s. Quail Roost Master Fred		D. Valkyrie Blossom					
Valkyrie Southerner Chene	E	48	Apr	897	36.17	1373	55
s. Valkyrie Southerner		D. Valkyrie Southern Chene					
Valkyrie Southern Evelyn	A	334	Apr	877	44.33	11187	580
Valkyrie Southern Lass	G	273	Apr	722	33.96	6381	306
Valkyrie Southern Marionette	A	365	Apr	823	37.87	13888	648
s. Quail Roost Master Fred		D. Masterful's Marionette					
†Valkyrie Southern Masher B.	G	118	Apr	538	24.54	2125	99
Valkyrie Southern Melba	E	151	Apr	1216	62.03	6132	295
Valkyrie Southern Mistress	B	242	Apr	996	42.94	8586	385
Valkyrie Southern Rose M.	B	160	Apr	952	41.89	6031	271
Valkyrie Southern Shiney	A	24	Mar	925	40.24		
s. Quail Roost Master Fred		D. Valkyrie Anvalie					
Valkyrie Tar-Heel Agnes	D	73	Apr	1271	53.53	2944	128
†Valkyrie Tar Heel Annabelle	G	112	Apr	726	33.83	2656	123
Valkyrie Tar-Heel Annette	E	365	Apr	12	.73	9572	483
s. Quail Roost King Fred		D. Valkyrie Southern Verette					
Valkyrie Tar-Heel Masher	G	228	Apr	831	37.93	6306	321
†Valkyrie Tar Heel Morandee	G	113	Apr	832	34.73	3091	140
Valkyrie Tar Heel Orchid	E	196	Apr	833	53.84	6044	331
†Valkyrie Vita-Lure Ankle	G	53	Apr	653	32.23	1049	51
s. Clear Springs' Vita-Lure		D. Valkyrie Tar-Heel Ankle					
Valkyrie Vita-Lure Aster	E	365	Apr	574	24.95	9920	445
s. Clear Springs' Vita-Lure		D. Valkyrie Southern Masher					
Valkyrie Vita-Lure Beatrice	F	266	Apr	724	33.83	7006	366
Valkyrie Vita-Lure Clarobelle	F	292	Apr	748	36.02	8094	387
Valkyrie Vita-Lure Darling	G	285	Apr	349	19.54	5220	257
Valkyrie Vita-Lure Donna	C	221	Apr	903	41.12	6933	340
†Valkyrie Vita-Lure Fortune	G	124	Apr	710	28.78	2942	129
Valkyrie Vita-Lure Girl	G	271	Apr	405	22.35	4771	227
Valkyrie Vita-Lure Hanna	E	72	Apr	967	49.83	2169	110
Valkyrie Vita-Lure Hanna B.	G	43	Apr	1107	44.87	1539	62
s. Clear Springs' Vita-Lure		D. Valkyrie Southern Hanna					
Valkyrie Vita-Lure Marionette	G	264	Apr	431	22.58	5314	268
*Valkyrie Vita-Lure Masher	B	128	Apr	1302	55.48	5548	247

Spencer, Frank E., Spencer Farm, Chardon, Ohio. ARHT

*†Spencer Farm R. D. Lil	A	305	Mar	10	.55	10290	499
s. R. D.		D. Lilly of Sugar Grove					
Spencer Farm Royal Paullete	G	365	Apr	57	3.45	6866	374
s. Foremost Royal Progenitor		D. Spencer Farm R. D. Pauline					

§Spencer, Roy E., Spencer Farm, Chardon, Ohio. ARHT

*Spencer Farm Dark Starling	D	322	Apr	438	24.31	8176	403
*†Spencer Farm Ola D.	D	304	Apr	317	19.68	7489	388
Spencer Farm Romola P.	D	347	Apr	384	20.74	6536	326
*Spencer Farm Royal Fawn Face	A	322	Apr	457	27.23	8941	490
†Spencer Farm Royal Janet	G	280	Apr	339	18.95	4992	273
*†Spencer Farm Royal Susie	C	305	Apr	265	13.80	8353	381
s. Foremost Royal Progenitor		D. Spencer Farm Surprise					
†Spencer Farm Royal Zara	G	305	Mar	313	17.86	5035	281
s. Foremost Royal Progenitor		D. Zelma R. of Spencer Farm					

§Spurgeon, Fred, Huntley, Ill. ARHT

†Champion Liana Jean	A	11	Apr	382	18.18		
s. St. James Champion's Champion		D. St. James Jean's Liana					
St. James Boy's Irene	G	350	Apr	829	39.07	10237	464
*†St. James Philosopher's Corinne	A	18	Apr	490	19.85		
s. Langwater Philosopher		D. St. James Prince's Countess					

§Stack, W. M., Shamrock Farm, Payette, Idaho. ARHT

†Daisy's Dorthy of Jusamite	A	277	Mar	14	.67	5528	278
s. Forges Ultra Roberts' King		D. Jewel's Daisy of Jusamite					
†Idagem Truman's Memory	A	12	Mar	372	20.35		
s. Chuckanut Truman		D. Idagem Laird's Marlene					
*†Polaida May Rose Cherry 2d	E	241	Mar	499	28.22	6525	269
†Polaida Queen's Pride	F	305	Apr	329	17.79	6818	324
s. Riegeldale Emory's Commandant		D. Polaida Honoria Queen					
†Ruby of Idapine	B	18	Mar	749	32.62		
s. Idagem Sequel's Bandit		D. Sue of Idapine					
†Shamrock's Emma	G	247	Mar	182	9.98	4456	221
s. Rex's Caroler of Rosewall		D. Beauty's Pegg					

§Stein, Albert M., Sunnyacres Farm, Cary, Ill. ARHT

†Barrington Court Delores	A	26	Apr	905	37.20		
s. Maxine's King of Thorn Hill		D. Robinette of Daisy Lane					
†Barrington Court Frances	D	25	Apr	927	44.54		
s. Chief of Barrington Court		D. Barrington Court Corinna					
†Cozy Nook Nina Gem	A	61	Apr	703	44.15	1659	99
s. Long View Golgatha		D. Nesbit Nina of Loberg Glen					
†Delia of Golden Crest	E	111	Apr	737	34.29	2955	145
†Farview's Grand Majesty's Jane	G	125	Apr	601	24.38	3165	135
†Long View Golding 2d	B	83	Apr	927	33.78	3110	122
†Mary Ann of Elm Lane	F	81	Apr	708	34.20	1991	98

†Shady Gulch Greatful	C	40	Apr	744	37.23	993	49
s. Shady Gulch Admiral		D. Shady Gulch Kate 4th					
†Shady Gulch Marveil	E	89	Apr	754	28.29	2613	107
†Shady Gulch Special	A	93	Apr	843	36.67	2657	109
†Shirley's New Moon	A	23	Apr	971	45.18		
s. Fellowship's Meadow Lea		D. Shirley's Moonbeam					
†Tillybardin Carol's Sunbeam	G	109	Apr	547	24.56	2356	96

Stevens, R. S., Aptakisic Farm, Prairie View, Ill.

*St. James Duke's Janice	C	303	Apr	999	49.97	11320	509

§Stockdale, Lois J., Riso Rivo Farm, Veedersburg, Ind. ARHT

†Stockdale's Emily Carol	F	218	Apr	791	32.38	6650	306
†Stockdale's Emily Jeanne	C	117	Apr	792	32.71	3505	154

§Stockdale, Paul R., Riso Rivo Farm, Veedersburg, Ind. ARHT

†Stockdale's Conqueror's Myrt	A	277	Apr	470	23.83	7664	373
†Stockdale's Crescent Diana	A	261	Apr	565	26.79	8036	368
Stockdale's Emily Delight	F	30	Mar	962	39.96		
s. Kenfleur's Betsy's King		D. Stockdale's Conqueror's Marge					
Stockdale's Emily Patty	G	257	Apr	589	27.51	6467	295

§Stockton, Henderson, "Arizona Farms Guernseys," Phoenix, Ariz. ARHT

¶Arizona Farms Mabeth	G	297	Nov	510	31.15	7373	319
¶Arizona Farms Mae Betty	G	297	Nov	416	25.60	5438	265

§Stoneman, William A., Gallio Farm, Belle Vernon, Pa. ARHT

*¶Gallio B. Cherry	C	305	Jan	651	34.21	9958	479
s. Buckey of Three Springs		D. Beauty's Elsie of W. V.					
†Gallio Dan's Alein	F	183	Apr	789	37.08	5397	242
†Gallio Dan's Lassie	F	266	Apr	542	30.97	6075	310
†Gallio Dan's Milly	G	259	Apr	614	31.03	6707	301

Stoudt, Margaret L., Mordele Farms, Riegelsville, Pa.

Mordele's Rilma Katharine	4G	205	May	1056	60.10	7402	393

Stoudt, Morris E. & Emadele M., Mordele Farms, Riegelsville, Pa.

*Mordele Dél Rio	4C	66	May	1545	77.58	3500	175
s. Tranquility's Premier		D. Tranquility's Sue					
Robin Run Carlotta	4G	130	May	1037	49.90	4432	188
Robin Run Clementine	4G	172	May	1096	57.46	6139	294
Robin Run Cora Lotta	4G	187	May	934	47.10	5756	292
Rose Maid's Cherry	4A	44	May	1649	66.13	2254	90
s. Spar Hill Gardenia's Duke		D. Warrior's Rose Maid 2d					
*Tranquility's Peggy	A	155	May	1604	63.36	8066	315

Stoudt, Robert P., Mordele Farms, Riegelsville, Pa.

*Coldspring's Romulus' Sally	4A	69	May	1807	80.61	3859	181
s. Langwater Romulus		D. Coldspring's Hardwick's Jalena					
*Polly of Bryncoed Farm	4A	48	May	2295	94.12	3407	139
s. Bryncoed's Langwater Peter		D. Bryncoed's Venture's Queen					
Rose Maid's Madam Queen	D	268	May	1137	66.17	10470	553
Woodfield's Fanny Fatima	4F	123	May	1099	59.94	4582	224

§Stowe, Clark, Golden Butte Guernsey Farms, Gridley, Calif.

*†Adohr Lena Recorder	A	230	Apr	788	38.32	7667	361
s. Recorder of Adohr Farms		D. Lena of Lone Oak					
†Happyholme Pret. Pearl	C	305	Mar	28	1.47	8229	318
s. Bethany Pretorian		D. Modesto Pearl					
†Prince's Reina of El Verano	A	305	Apr	679	39.69	9592	509
s. Escalon Nan's Prince		D. Reina of El Verano					
†Tulip of Aldarra	F	92	Apr	1005	47.17	3178	141
s. McDonald Farms Developer		D. P. P. Tulip					
*¶Western Glow Marcella	D	198	Apr	1079	54.50	9605	488
s. McDonald Farms Developer		D. Western Glow Martha					

§Stowe, Marjorie, Golden Butte Guernsey Farms, Gridley, Calif.

†San Carlos Tiny	A	187	Apr	567	27.42	5170	267
s. Rancho Nicasio Foremost Roanan		D. Tillybardin Duke's Tricksey					

§Stowe, Marvin, Golden Butte Guernsey Farms, Gridley, Calif.

†Golden Butte Priscilla	D	180	Apr	797	39.88	5787	312
s. Lantana's Dariprince		D. Escalon Priscilla					
¶Santa Cruz Pancho's Dian	C	156	Apr	1118	50.32	6464	278
s. Santa Cruz Don Pancho		D. Santa Cruz Holliston Dell					

Tarbell, Gage E., Est., Tarbell Guernsey Farms, Smithville Flats, N. Y.

†Elmwood Farms Royal Floss	B	224	Apr	317	13.98	5571	220
Peckhurst Happy Girl	D	237	Apr	846	46.38	8060	424
†Savada Farms Nora	D	233	Apr	541	28.40	7247	335
†Tarbell Bright Bettina	G	228	Apr	687	33.22	5531	260
†Tarbell Bright Claris	G	182	Apr	564	24.72	4454	190
†Tarbell Bright Elmira	G	305	Feb	314	16.94	8334	407
s. Antietam Bright Lad		D. Tarbell Farms Radiant Elma					
†Tarbell Bright Marise	G	216	Apr	558	27.54	5571	259
¶Tarbell Bright Mary	G	246	Apr	998	47.32	8400	353
†Tarbell Bright Pansy	F	227	Apr	882	39.09	7062	318
Tarbell Bright Sue	G	246	Apr	802	32.08	7320	306
†Tarbell Bright Susette	G	225	Apr	780	39.70	6348	290
*Tarbell Farms Peerless Lavina	E	365	Apr	95	5.75	8566	417
s. Foremost Peacemaker		D. Tarbell Farms Royal Lavender					
*Tarbell Farms Peerless Margold	B	130	Apr	1745	77.66	7783	359
*Tarbell Farms Radiant Mitzi	A	66	Mar	1984	89.70	4117	184
*†Tarbell Farms Royal Lilac	A	124	Apr	1242	60.74	5679	272
†Tarbell Loyal Harriet	F	284	Apr	940	49.36	9835	513
†Tarbell Loyal Lois	D	153	Apr	794	38.36	5752	251
†Tarbell Loyal Rachael	F	95	Apr	1008	43.38	3287	152
†Tarbell Peerless Aster	G	227	Apr	748	36.74	6447	317
Tarbell Peerless Balsam	G	315	Apr	722	37.85	8639	434
Tarbell Peerless Belinda	G	219	Apr	718	30.54	6552	275
¶Tarbell Peerless Dahlia	G	293	Apr	637	30.84	7497	351
Tarbell Peerless Emerald	F	145	Apr	851	53.54	5047	254
Tarbell Peerless Eva	G	346	Apr	749	44.38	10858	542
Tarbell Peerless Larch	F	230	Apr	704	34.87	7096	358
†Tarbell Peerless Lona	G	102	Apr	912	40.77	3266	157
†Tarbell Peerless Lovely	G	96	Apr	1113	51.54	3985	179
†Tarbell Peerless Margret	E	305	Apr	469	24.77	8255	399
s. Foremost Peacemaker		D. Tarbell Farms Royal Marigold					
†Tarbell Peerless Maureen	F	158	Apr	611	30.16	4336	194
†Tarbell Peerless Monarda	F	164	Apr	821	36.79	4834	217
†Tarbell Peerless Pandora	G	70	Apr	912	34.96	2137	84
s. Foremost Peacemaker		D. Tarbell Farms Majestic Pride					
Tarbell Peerless Reseda	F	256	Apr	661	37.62	6394	321
†Tarbell Peerless Siren	F	304	Apr	824	45.74	8212	409

†Tarbell Peerless Vinca G 223 Apr 826 41.33 7088 337
†Tarbell Peerless Willa G 75 Apr 1057 45.79 2669 118
S. Foremost Peacemaker D. Tarbell Farms Royal Willa
†Tarbell Radiant Clarene F 235 Apr 896 46.79 7816 388
Tarbell Radiant Hilda G 219 Apr 631 32.12 5669 266
†Tarbell Radiant Lobelia E 236 Apr 801 45.62 7567 408
¶Tarbell Radiant Pride D 304 Mar 184 8.55 7393 308
†Tarbell Regal Mona F 293 Apr 745 39.19 8435 389
†Tarbell Regal Regina C 90 Apr 1134 55.61 3781 181
Tarbell Regal Rena G 241 Apr 619 32.73 6323 337

Taylor, William M., Glendale Guernsey Farm, Slingerlands, N. Y. ARHT
Belle Rilma of Glendale 4E 190 May 987 50.96 6457 362
*Bob's Vesta of Glendale 4a 193 May 1073 49.68 6786 373
*Bob's Viola of Glendale 4b 296 Mar 208 12.68 10473 501
S. Rex's Raider's Bob D. Royal's Violet of Glendale
*Folly of Glendale 4a 230 May 1053 46.79 8632 428
*Freda Rilma of Glendale 4D 31 May 1880 90.10
S. Cathedral Charles Rilma D. Royal's Freda of Glendale
*Mary Lucy of Glendale 4A 43 May 1820 74.11 2367 96
S. Masterpiece's Flash D. Hylan Cottage Lucille
Romance Rilma of Glendale 4C 41 May 1677 81.69 2155 104
S. Cathedral Charles Rilma D. Hylan Cottage Romance
*Royal's Violet of Glendale 4A 78 May 1883 86.82 4430 224
Sybil Rilma of Glendale 4F 192 May 774 43.01 5159 286
S. Cathedral Charles Rilma D. Lady Sybil of Glendale
*Velma of Glendale 4A 182 May 1212 55.64 7332 351

§Thomas, C. C. C., Rich Acres Farm, Adamstown, Md.
*†Fox-deceived Conclave's Viola A 52 Apr 1101 56.92 1889 91
S. Lockshore Conclave D. Fox-deceived Violet
†Newcoleita May Belle A 85 Apr 974 40.05 3127 123
†Rich Acres Violet F 102 Apr 1062 51.83 3753 177
S. Blakeford Ruben D. Fox-deceived Conclave's Viola
†Viewsite Eudeyne Dolly A 91 Apr 1292 53.25 3997 166
S. Eudeyne's Royal Supreme D. Viewsite's Foremost Daisy Dolly
*†Willora Supreme's Rose D 43 Apr 1471 68.28 2029 94
S. Coldspring's Romulus Supreme D. Choice of Melva Rose

Timmins, George H., Greenway Farm, Ware, Mass. ARHT
*County Music of Ware B 105 May 1505 67.00 5281 261
S. Green Meads Prospect D. Symphony of Ware 2d
County Starwort of Ware A 147 May 1136 60.35 5849 317
Greenway County Katherine F 221 May 835 45.56 6633 348
Greenway County Marrie D 257 Apr 815 45.57 7412 370
Greenway County Rhonda G 308 May 846 46.28 9375 479
Greenway Queen Mary G 223 May 869 43.80 6435 307
Greenway Sunblossom F 365 Apr 741 48.80 13313 706
S. Green Meads Triumph D. Blossom of Ware
Greenway Sundrop E 136 May 1019 46.60 4644 211
Greenway Sunrise E 158 May 1030 49.97 5482 262
Greenway Sunspot F 357 May 804 41.92 9996 490

§Trainer, Marguerite M. & Ray R., Trainer Farms, Quakertown, Pa. ARHT
†Bethany Shah's Constance D 38 Apr 966 41.56 1201 51
S. Franchester Shah D. Fairlawn Constance
†Laurel Locks Exit D 35 Apr 1145 51.79 1258 56
S. Laurel Locks Steadfast D. Laurel Locks Baize
†Lockerbie Belle's Orchid F 45 Apr 723 30.69 1027 44
S. Commander's Dimple King D. Belle of Cinchona
†River Edge Anabelle E 42 Apr 944 41.76 1305 59
S. River Edge Noranda's Butterfat D. Chance Anabelle
†Wilgorian's Tulip E 28 Apr 860 38.71
S. Chinquapin Country Gentleman D. Mulhocaway Crispie

Tussing, L. Benton, Marben Ford Farm, Reynoldsburg, Ohio. ARHT
Marben Ford Careful E 315 Apr 806 43.48 9697 519
†Marben Ford Cautious E 277 Apr 616 37.30 7283 387
Marben Ford Sheen E 349 Apr 753 35.33 11605 529
*Willowmere Glorianna A 205 Apr 961 50.07 7237 394

Van de Kamp's Holland Dutch Bakers Incorporated, Van de Kamp's Guernsey Farm, Woodland Hills, Calif. ARHT
†Dusk of San Luis Rey D 305 Apr 465 24.20 7136 305
S. Troubadour of San Luis Rey D. Rancho Athlete's Dusk
†Fantine of San Luis Rey E 270 Apr 612 36.19 6875 348
*†Frankland Gladys A 305 Apr 20 .95 8314 385
S. Supreme's Magistrate D. Frankland Guilia
*†Happyholme Foremost's Pearl A 271 Apr 735 35.29 9220 415
*Happyholme Lord's Heather 4A 72 Apr 1688 78.51 4161 220
S. Dougiaston Lord Happyholme D. Heather of Chicona
¶Happyholme Supreme's Dianna G 241 Apr 611 31.81 5092 263
Joanness of San Luis Rey C 284 Apr 791 38.29 9038 432
Rancho Bet's Bonnie A 220 Apr 741 33.42 6647 324
†Rancho Bet's Debutante E 231 Apr 676 37.40 6397 331
¶Rancho Bet's Giralda D 257 Apr 654 34.44 5613 312
†Rancho Bet's Kate E 148 Apr 707 33.46 4337 198
†Rancho Bet's Pansetta B 170 Apr 698 35.13 4297 219
†Rancho Crusader's Debutante E 263 Apr 734 36.73 8559 423
†Rancho Gladys B 259 Apr 629 33.04 6105 317
†Rancho Judge's Anne E 138 Apr 1057 41.89 5404 209
*Rancho Judge's Giralda B 333 Apr 488 21.19 8621 393
†Rancho Judge's Hilda D 174 Apr 878 40.60 6225 250
†Rancho Judge's Lesbia D 135 Apr 821 36.95 4142 177
†Rancho Judge's May E 132 Apr 863 39.10 4124 192
†Rancho Judge's Polly D 100 Apr 1040 45.57 3669 158
†Rancho Judge's Thelma E 162 Apr 910 38.59 5404 230
*Rancho Legend's Retta C 363 Apr 672 28.78 11439 503
†Rancho Lillian B 175 Apr 933 37.44 6390 270
†Rancho Valor's Dorothy F 305 Apr 120 6.15 7321 353
S. Valor's Maxim D. Dorothy's May of Meadow Lark
†Rancho Valor's Glenn Lady E 305 Apr 436 23.81 8270 409
S. Valor's Maxim D. Butterfat Glenn Lady
¶Rancho Valor's Lisle D 213 Apr 837 35.66 7341 333
†Rancho Valor's Pansy D 219 Apr 696 26.75 6282 250
¶Rocky Hill King Lear's Thelma A 298 Apr 779 33.20 11376 464
†Rosaline of San Luis Rey A 246 Apr 532 20.82 8018 341
¶Rose Marie of San Luis Rey E 305 Apr 325 16.26 8931 442
S. Barnegat Dominator D. Rosaline of San Luis Rey
†Van de Kamp Valor's Lauranita G 115 Apr 988 43.70 3882 165
¶Wonder Girl of San Luis Rey G 287 Apr 662 29.35 6609 286

§Van Sant, H. M., Loreland Farm, Vandalia, Ill.
†Loreland Adelle A 305 Mar 218 11.47 11818 515
S. Lindenhurst Brightness King D. Evergreen Libby Adair
†Loreland Barbara A 47 Apr 1662 66.50 2445 101
S. Greenlea Hope's Richmond D. Bell of Barbara
†Loreland C. Bell A 55 Apr 1477 64.29 2598 111
S. Meredith Commander D. Bell of Barbara
†Loreland Dot A 68 Apr 1327 59.05 2892 129
S. Green Meads Esquire D. Durana of Bur-Pet
†Loreland E. Mildred D 179 Apr 818 48.36 5037 264
S. Green Meads Esquire D. Ruby's Golden March
†Loreland E. Randa D 232 Apr 587 32.92 5531 282
¶Loreland Esquire's Avis D 237 Apr 704 35.59 6182 326
†Loreland Esquire's Roxa F 238 Apr 661 35.43 6101 329
†Loreland E. Velva D 130 Apr 909 46.68 4258 200
†Loreland Fame D 190 Apr 837 44.31 5813 303
†Loreland Gail A 305 Feb 9 .45 7471 319
S. Meredith Commander S. Evergreen Gratitude
†Loreland Loretta A 113 Apr 1062 45.79 4201 174
Loreland Princess Nan F 153 Apr 748 38.26 4048 190
†Loreland R. Audrey F 150 Apr 578 32.84 3235 168
S. Langwater Richmond D. Loreland Adelle
†Loreland R. Golden F 127 Apr 662 33.06 3117 148
S. Langwater Richmond D. Ruby's Golden March
†Loreland R. Madge F 89 Mar 552 29.28 1818 89
†Loreland R. Pearl F 305 Mar 226 15.61 7246 409
S. Langwater Richmond D. Barbara's Pearl
†Loreland Winsome A 207 Apr 869 40.52 6504 296

§Voigt, Elmer T., Future Hope Dairy Farm, Reedsville, Wis. ARHT
¶Agnes' Arlene of Future Hope G 177 Apr 653 33.00 4181 212
*†Agnes's Aggie of Future Hope D 174 Apr 880 41.02 5743 266
*†Bonita Babette of Future Hope D 105 Apr 877 41.22 3324 142
†Boots' Bee of Future Hope F 223 Apr 445 26.97 3850 211
*†Bo-Peep Beth of Future Hope D 111 Apr 857 31.83 3665 134
†King's Babs of Future Hope D 105 Apr 631 33.81 2791 142
*†Mabel's Molly of Future Hope B 112 Apr 850 39.55 3632 159
Margie's Maggie of Future Hope G 362 Apr 262 15.80 5037 267

Walsh, R. J., Mr. & Mrs., Green Hills Farm, Perkasie, Pa. ARHT
*¶Allgates Xenia A 251 Apr 722 32.57 6981 315
*†Flying Hill Admirable Linnet B 117 Apr 677 32.52 3070 139
*†Galia of Far-View A 43 Apr 1121 44.42 1621 64
S. Valleywood Horatius D. Wally of Far-View
†Katy's Topaz of Far-View G 111 Apr 901 36.60 3477 139
*†Langstoon Brooklawn's Girl B 139 Apr 997 47.98 5038 236
*¶Langstoon Garland D 189 Apr 711 38.39 5525 259
*†Leader's Catherine Girl B 148 Apr 927 44.97 5019 265
*†Leader's Marietta C 166 Apr 907 57.00 5678 300
*†Royalist's Woodbine A 166 Apr 583 27.19 3911 182
*†Thistlewood's June A 46 Apr 1249 61.87 1864 92
S. Thistlewood's Commodore D. Thistlewood's Lillias
*†Uppermost's P. V. Bonita A 242 Apr 395 20.58 5576 256

§Walter, Richard W., Valdeicia, Kennett Square, Pa. ARHT
†Golden Merchant's Aggie G 84 May 667 33.36 1760 88
†Poundstock's Hardwick's Ruby E 305 May 582 33.47 8025 370
S. Poundstock's Hardwick D. Quoexin Ruby
†Provost's Minnette E 304 May 325 18.15 5796 281

§Walter, Townsend, Jr., Valdeicia, Kennett Square, Pa. ARHT
†Lady Marianne A 61 May 1070 50.84 2041 98
S. Sunshine's Cavalier D. Mary of Kennedyville

§Ware Woolen Company, Five Star Ranch, Ware, Mass.
†Bachelor's Sweet Betsy E 90 May 1362 55.05 3915 187
†Eolia's Valiant Nanette E 150 May 891 44.58 4954 239
†Five Star Missy G 109 May 852 45.97 3046 175

§Weil, Sylvan E., Hickory Hill Farm, Katonah, N. Y. ARHT
†Farvue's Thunderbolt's Clover E 151 May 1304 54.79 6095 265
†Farvue's Thunderbolt's Kay E 125 May 1254 61.35 5366 267
†Farvue Thunderbolt's Mary D 162 May 1048 56.20 6050 304
*†Iona of Oakbrooke A 79 May 1706 83.29 4072 213
*†Joan of Oakbrooke A 28 May 1212 48.38
S. Gentleman Joe of Welcome Stock Farm D. Anne of Oakbrooke Farm
†Pine Hill Agnes F 205 May 948 44.01 6665 275
†Pine Hill C. A. Agnes D 148 May 954 44.38 5230 238
†Pine Hill C. A. Princess F 246 May 312 38.52 6734 321
†Pine Hill Donna Betty E 147 May 1226 59.87 6282 305

Wescott, L. B., Mulhocaway Farm, Clinton, N. J. ARHT
*Aldrich Farm Fawn A 294 Apr 943 46.50 11578 533
*†Butterfat Sequel Jane A 305 Apr 152 8.13 8062 404
S. Butterfat Sequel D. Butterfat Governor Jane
Clara's Waterville Maid D 88 Apr 1335 47.81 4119 157
*†Heartsease Butterfat Ruby A 89 Apr 1337 67.29 4008 201
*†Hilltop Butterfat Hilda A 179 Apr 1153 63.46 7500 409
*¶Hilltop Butterfat Pearl A 305 Apr 616 28.81 8045 347
S. Clara's Butterfat D. Butterfat Heartsease Ruby
*Mulhocaway Ada Butterfat E 37 Apr 1533 67.32 1903 83
S. Clara's Butterfat D. Mulhocaway Ideyl
†Mulhocaway Belinda Butterfat F 226 Apr 660 30.57 5510 243
*†Mulhocaway Butterfat Dawn A 248 Apr 725 33.03 7959 356
*Mulhocaway Butterfat Fairy B 145 Apr 1405 70.11 7655 350
*¶Mulhocaway Butterfat Favourite A 290 Apr 464 23.51 7489 345
*†Mulhocaway Butterfat Kitty D 305 Apr 528 27.69 7831 410
S. Hilltop Butterfat D. Katie Vale of Lindendell
*†Mulhocaway Butterfat Lilac C 305 Apr 72 3.91 9305 487
S. Hilltop Butterfat D. Lilla's Rose of Maple View
*†Mulhocaway Butterfat Mayhap A 164 Apr 1030 53.29 6441 280
*†Mulhocaway Butterfat Pagoda C 305 Apr 108 6.00 10212 485
S. Hilltop Butterfat D. Mulhocaway Rhoda
*¶Mulhocaway Butterfat Pansy B 211 Apr 699 32.72 5966 287
*Mulhocaway Butterfat Prize B 365 Apr 123 6.43 12888 562
S. Hilltop Butterfat D. Maple Lane Monarch's Priscilla
*Mulhocaway Butterfat Rose A 32 Apr 1513 77.51 1614 82
S. Hilltop Butterfat D. Mulhocaway Rosebud
*Mulhocaway Butterfat Sabrina B 199 Apr 1127 43.88 9092 398
Mulhocaway Butterfat's Rosie G 202 Apr 833 50.52 6085 359
*¶Mulhocaway Butterfat Sylvia B 158 Apr 1032 51.74 5828 273
*†Mulhocaway Cherub's Choice E 279 Apr 493 30.75 6173 368
*†Mulhocaway Daylo C. E 215 Apr 541 28.91 4731 245
Mulhocaway Fay Butterfat G 143 Apr 1085 46.66 5095 245
*Mulhocaway Golly G. D 158 Apr 670 30.51 4481 202
†Mulhocaway Hopestill G. F 285 Apr 581 31.82 6439 343
†Mulhocaway Jester's Julip G 238 Apr 635 32.17 5939 297
†Mulhocaway Jester's Sue E 107 Apr 1113 43.99 3705 162
†Mulhocaway Jester's Tecla G 279 Apr 789 34.42 7625 322

*¶Mulhocaway Lily C. E 305 Apr 203 10.56 7803 390
S. Mulhocaway Butterfat Cherub D. Two Brooks Calla
*†Mulhocaway Molly C. E 201 Apr 284 16.59 4409 261
†Mulhocaway Noble Rilmette G 125 Apr 909 38.37 3703 155
†Mulhocaway Noblige G 243 Apr 591 27.90 5234 236
†Mulhocaway Nora Butterfat G 89 Apr 835 41.37 2604 128
†Mulhocaway Primrose Butterfat F 237 Apr 523 25.29 4795 221
†Mulhocaway Southern C. C 106 Apr 942 46.94 3549 178
*†Mulhocaway Verna C. D 114 Apr 1194 61.50 4438 241
†N. J. E. S. Justice Hilaria Lady D 188 Apr 921 40.80 5930 274
*¶Stadacona Blueing C 263 Apr 981 46.60 9549 405
*¶Two Brooks Carpatha A 305 Apr 270 14.54 7788 393
S. Clara's Heartease Butterfat D. Rex's Violet
Two Brooks C. Bluebell F 176 Apr 771 40.37 4943 250
†Yellow Creek Meadow Aster G 282 Apr 476 27.99 6180 318

Whitcomb, H. H., Whitcomb Farms, Littleton, Mass. ARHT
†Nashoba Phadread's Azalia G 302 Apr 186 10.09 4473 210
S. Highfields Commandant D. Nashoba Septimus's Zelia
Nashoba Phadreads Beauty Rose G 270 Apr 454 21.81 4701 220
†Nashoba Phadreads Flora G 160 Apr 625 26.88 3545 153
*†Nashoba Pharose Primrose A 142 Apr 876 39.08 4949 215

Wigglesworth, Edward, Trustees u/deed, Meredith Farm, Topsfield, Mass.
Meredith Cinders G 304 May 545 31.62 8191 391
Meredith Oceana G 365 May 465 23.27 11982 569
S. Meredith Pioneer D. Meredith Octavia
†Meredith Spotlight G 53 Apr 893 46.00 1522 78
S. Meredith Prospector D. Meredith Heloise
Meredith Sunshine G 193 May 876 46.87 5763 298

Williams, F. L., Est., Law-Will Farm, Hope, R. I.
Law-Will Gay Camellia E 295 Apr 799 39.40 9657 466
Law-Will Gay Mabelle E 365 Apr 517 26.16 11456 486
S. Langwater Hilarity D. Law-Will Mabelle
†Law-Will Peerless Beauty G 67 Apr 1221 44.33 2735 101
S. Charlescote Patron D. Law-Will Barbara's Beauty

§Williams, S. A., Summerside Farm, Hollis, N. H.
†Forges Linnet D 34 May 1319 61.11 1427 66
S. Flying Horse Promise D. Forges Royal Linda
†Mainstone Patience B 46 May 1345 62.68 1870 87
S. Mainstone Victor D. Middlebrook Helen

§Williamson, F. B., Jr., Windybrook Farm, New Hope, Pa. ARHT
*Ladderlook Blanchette 3d A 123 Mar 797 35.82 3710 157
S. Ladderlook Seaman D. Ladderlook Blanchette
Windybrook Lightalong F 335 Mar 704 34.88 9112 433
Windybrook Liltalong G 365 Apr 213 12.15 8737 457
S. Windybrook Stormalong D. Flying Hill Royal Folly

§Willin, Randall C., Longacre Farms, Seaford, Del. ARHT
*†King's Golden Countess A 75 Apr 1191 59.31 2879 143
S. Broadland Coronation King D. Brownlie Lady May
†Longacre Adrodella F 227 Apr 724 38.56 6154 316
†Longacre Guard's Gypsy E 305 Mar 24 1.09 6687 270
S. Norelsneo's Guard of Clear View D. Noro Top's Jeanette
*†Longacre Guard's Lady May E 58 Apr 1082 50.85 2064 98
S. Norelsneo's Guard of Clear View D. King's Golden Countess
*¶Longacre King's Amorita A 305 Apr 367 20.99 7410 360
S. Broadland Coronation King D. Autocrat's Ultra Nancy
*†Longacre Lady Topez A 63 Apr 1450 75.56 3077 158
S. Norelsneo's Guard of Clear View D. Quincy Fawn
†Noro Top's Golden Lassie A 48 Apr 1249 60.37 1926 93
S. Noro Top D. Sensation's Gypsy

§Witz, M. L., Kenmoor Farm, New Lisbon, Wis. ARHT
*†Creamo's Agnes of Fair View A 213 Apr 1060 46.14 8101 367
*†Jethro's Gold Dust A 198 Apr 1006 57.87 7230 398
*†Jethro's Golden Gleam A 182 Apr 965 43.47 6611 291
*†Jethro's Leona A 134 Jan 949 40.83 4649 195
Kenmoor Maxim Martha G 273 Apr 846 44.03 7450 348
*Kenmoor Royal Edith B 217 Apr 968 43.08 7391 349

§Wolf, Elias, Spring Run Farm, Dresher, Pa.
*†Monty's Gail of Lindendell C 166 Apr 721 34.78 5404 253
†Pioneer's Moonbeam C 305 Mar 155 9.47 9330 528
S. Spar Hill Pioneer D. Bradford Meadow Moonlight
†Spring Run Blitzkrieg's Diana F 113 Apr 1087 48.73 4161 170
†Spring Run Noble Fancy G 111 Apr 737 32.02 2629 113
S. Brian Boru King's Nobleman D. Champion's Eno Fanny
†Spring Run Noble Fortuna G 174 Apr 555 30.56 3934 201
¶Spring Run Noble Lady G 216 Apr 574 29.53 4842 251

Woods, Mort, Primrose Farm, Ardmore, Okla.
*Primrose H. B.'s Kathleen D 13 Mar 637 24.78
S. Meadow Lodge Heartbreaker D. Kathleen of Primrose
Primrose H. B.'s Sousanna F 365 Mar 116 6.67 9911 444
S. Meadow Lodge Heartbreaker D. Sousanna of Primrose
Primrose Heartbreaker's Ultra F 232 Mar 922 40.41 7407 336
Primrose Obidiah's Olivia G 156 Mar 744 37.91 3834 193
Primrose Rancher's Araby G 286 Mar 586 32.54 6512 331
Primrose Rancher's Unusual G 145 Mar 940 41.19 4468 205
Primrose Rancher's Viola G 365 Apr 381 17.37 9738 416
S. Caumsett Rancher D. Viola of Primrose
Primrose Valet's Vestal G 130 Mar 724 38.46 3127 160
Valet's Verbena of Primrose E 270 Mar 824 37.59 7656 344

§Worthington, Alvin, Sunset View, Newtown, Pa. ARHT
*†Dixie of Sunset View E 210 May 1033 55.19 7674 394
*Fatima of Sunset View E 182 May 990 61.97 6210 391
¶Flow of Sunset View G 191 May 515 36.15 3700 241
*†Gay Lady May of Sunset View E 86 May 1352 68.98 3780 198
S. Hardwick's Master D. Gay Lady of Sunset View
†Gloria of Sunset View G 75 May 998 50.81 2301 116
†Gwyn of Sunset View D 234 May 969 45.10 8084 370
†Lilly Lou of Sunset View D 82 May 1255 58.51 3343 151
*†Mitz of Sunset View B 31 May 1399 66.62
S. Sunny Boy of Sunset View D. Marie of Sunset View
†Molly of Sunset View F 188 May 693 36.40 4706 233

§Worthington, James McC., The Homestead, Bel Air, Md. ARHT
*¶Goldwood Hardwick's Gem D 251 Apr 400 23.62 5949 341

§Worthington, John D., The Homestead, Bel Air, Md. ARHT
*†Anita of Gwenlyn 2d A 49 Apr 1380 57.01 2189 90
S. Royal Monarch of Gwenlyn D. Anita of Gwenlyn
*†Coldspring's Romulus' Arline A 281 Apr 633 26.22 9828 392
†Goldwood Alert's Betty F 236 Apr 904 40.52 7518 330
Goldwood Alert's Butternut F 195 Apr 823 43.13 5731 302
†Goldwood Alert's Emma G 143 Apr 732 29.58 3543 149
†Goldwood Alert's Fairy G 287 Apr 624 33.95 6457 345
†Goldwood Alert's Flame F 226 Apr 685 28.71 5361 231
†Goldwood Alert's Queenie F 266 Apr 783 35.40 7816 332
†Goldwood Alert's Virtue G 296 Apr 537 29.58 7046 333
*†Goldwood Annie A 124 Apr 1197 49.47 5410 237
†Goldwood Audrey A 220 Apr 958 42.55 7624 353
†Goldwood Hardwick's Hester F 252 Apr 573 31.99 5801 297
†Goldwood Hardwick's Reward F 263 Apr 497 27.78 5719 313
*†Goldwood Hardwick's Surprise C 218 Apr 591 33.63 5572 280
†Goldwood Leader's Arline G 266 Apr 623 28.24 5913 273
†Goldwood Royal Alma D 265 Apr 709 31.87 8421 371
¶Goldwood Royal Claudia E 226 Apr 794 37.28 6434 287
†Goldwood Royal Glow E 220 Apr 478 25.96 4526 224
†Goldwood Royal Nebora E 188 Apr 757 38.42 4941 241
†Goldwood Royal Sally E 283 Apr 337 18.54 6377 299
†Gwynlian Peerless Finesse F 190 Apr 735 37.71 5206 254
†Mulhocaway Jester's Europa G 266 Apr 617 28.66 6287 301

§Worthington, John D., 3rd, The Homestead, Bel Air, Md. ARHT
*¶Goldwood Hardwick's Kathi C 189 Apr 925 51.06 6363 329
*†Seven Oaks Hazel Rose C 202 Apr 612 26.28 5526 238
*†Wonder's Foremost Kathi A 70 Apr 1589 68.68 3428 150

§Worthington, Richard W., The Homestead, Bel Air, Md. ARHT
*†Churn Creek's Lady A 116 Apr 1190 50.36 4644 214

§Wyman, Thomas, Wye Heights Plantation, Longwoods, Md. ARHT
¶Cleghorn Challenger's Garnet G 305 Apr 229 15.91 4913 290
S. Bournedale Challenger D. Cleghorn Prince's Dusky
¶Cleghorn Duke's Folly F 305 Apr 125 6.20 7378 323
S. Cleghorn Duke D. Cleghorn Prince's Dawn
†Cleghorn Duke's Genuine F 48 Apr 801 37.26 1248 60
†Cleghorn King's Gamble G 132 Apr 551 24.72 2574 127
†Cleghorn King's Greta G 117 Apr 520 22.95 2127 106
Cleghorn Prince's Fifi G 365 Feb 86 4.96 9108 454
S. Bournedale Crown Prince D. Cleghorn Toro's Bell

§Yakimoff, Florence, Pine Hill Farm, Katonah, N. Y. ARHT
†Pine Hill C. A. Ethel F 212 Feb 585 29.70 4970 220

§Yakimoff, Nathan, Pine Hill Farm, Katonah, N. Y. ARHT
†Pine Hill A. Beauty F 64 Feb 1114 44.23 2546 94
S. Caumsett Airman D. Fairview Velmar's Beauty
Pine Hill A. Lassie E 243 Feb 684 36.13 5901 300
†Pine Hill A. Miriam F 34 Feb 1135 43.48 1370 52
S. Caumsett Airman D. Advancer's Miriam of Stillwater
Pine Hill C. A. Goldie F 150 Feb 776 37.43 3989 169
*†Pine Hill C. A. Wild Rose E 13 Feb 308 16.05
S. Caumsett Airman D. Mermaid Rose of Steepways 2d
†Pine Hill Donna Agnes F 66 Feb 1083 53.76 2604 130
†Pine Hill Margurite F 66 Feb 1155 47.85 2712 117

Yeomans, John O. & Bertha T., Elmcrest Farm, Coxsackie, N. Y. ARHT
*Brookdell Colonial Lady 4C 245 May 1343 69.17 10744 535
*Brookdell Kathie A 150 May 1296 63.81 6814 334
*Cherry of Flint Hill A 123 May 1609 69.86 6691 281
Clara of Flint Hill G 167 May 1087 56.57 6206 303
*Coxsackie Farms Lorna 4C 237 May 1248 64.05 9278 435
*Dolly of Flint Hill A 134 May 1877 93.68 9043 453
*Elmcrest Grey Annie Laurie 4E 242 May 1198 58.38 10928 525
*Elmcrest Grey Molinda E 53 May 1696 69.71 2926 120
S. Gayhead's Lord Grey D. Molly of Flint Hill
Elmcrest I. B. Annabella G 204 May 909 56.01 7176 417
Elmcrest Lady Goodness F 58 May 1104 50.36 1956 89
S. Gayhead's In-bred D. Gayhead's Lady Godiva
*Golden Faith of Sunny Acres 4D 246 May 806 51.29 8432 452
Lady of Flint Hill F 161 May 1348 67.17 7545 351
*Lily of Flint Hill C 129 May 1299 64.17 6011 266
*Lucretia of Elmcrest Farms C 235 May 1509 69.44 12795 604
*Masie of Flint Hill 4D 273 May 1036 49.53 11307 501
*Minnie of Flint Hill A 65 May 1978 106.62 3944 203
*Paulie of Flint Hill A 365 Apr 61 3.23 17096 832
S. Gayhead's Lord Henry D. Honeysuckle of Flint Hill
*Pearline of Flint Hill A 36 May 1289 53.12 1484 61
S. Gayhead's Lord Henry D. Pansy of Flint Hill
*Susie of Flint Hill 4C 210 Apr 992 45.84 7529 325
Sweetpea's Floss 4A 290 May 632 30.91 9738 481
*Viola of Flint Hill 4E 208 May 1124 53.73 8083 386

§Yoder, Harold C. & Weldy, Maurice L., Maurana Farm, Goshen, Ind.
*†Hawpatch Fairy A 151 Mar 1042 47.44 5660 273
*Valley Set's Flossy A 318 Mar 596 31.29 10869 538

Young, A. J., Great Elm Farm, Rochester, N. H. ARHT
Great Elm C. Rosette G 89 Apr 1152 44.38 3401 139
*Great Elm Ellen A 102 Apr 1384 70.34 5307 261
Great Elm His Bella F 365 Apr 936 41.75 12513 517
S. Gayhead's His Pride D. Great Elm Bella
Great Elm His Doris G 97 Apr 1262 41.78 4158 143
Great Elm His Ella F 181 Apr 1019 49.12 6578 300
Great Elm His Minstress F 296 Apr 720 35.86 8205 381
Great Elm His Rosalie D 113 Apr 1219 72.07 5500 265
Great Elm His Rosette F 343 Apr 397 23.47 10045 500
S. Gayhead's His Pride D. Great Elm Rosette

§Zeitler, Elizabeth, Sun Set Lake Guernsey Farm, Glasgow, Del.
†Elisabeth of Green Acres D 305 Apr 725 43.66 11549 566
S. Broadland Masterpiece D. Miss Yule of Green Acres
†Sister Sue of Green Acres B 203 Apr 1184 58.16 8465 332
†Sun Set Fairy Queen G 238 Apr 954 48.18 7602 368

§Zeitler, Peter, Sun Set Lake Guernsey Farm, Glasgow, Del.
*†Broadland Janice A 305 Apr 222 10.64 10139 457
S. Broadland Baron D. Heartsease Butterfat Jane
†Cyrene Girl's Twilight F 305 Apr 43 2.43 8811 431
S. C. F.'s Prime Minister D. Apple Jack's Cyrene Girl
†Duet's Blossom of Waverly E 211 Apr 1051 46.49 7586 363
†Fancy's Tulip Tillie C 163 Apr 1003 40.62 5845 257

Geneva's Bessie	A	343	Apr	1031	50.03	15643	674
†Glow of Green Acres	A	138	Apr	1015	46.69	4644	215
†Holly Girl of Springvale	A	101	Apr	1334	62.84	4463	197
†Lassie's Caroline	A	102	Apr	1175	56.56	4066	194
†Maybelle's Queen Lassie	D	132	Apr	809	37.62	4035	172
¶Maywood R. Orpha	G	196	Apr	772	38.22	4850	214
†McDonald Farms Glorianna	D	305	Apr	4	.35	5769	283
S. McDonald Farms Conqueror	D. McDonald Farms Darling						
†Melinda's Little Rose	F	295	Apr	862	44.78	9777	451
†Miss Yule's Wanda	G	130	Apr	889	43.66	3780	187
†Provost's Deborah	B	86	Apr	1274	56.06	3617	163
†Punch's Betty	A	42	Apr	1784	87.45	2384	116
S. C. F.'s Punch	D. Rivelon Betty						
†Springvale's Elktonia	A	305	Apr	4	.25	7900	388
S. C. F.'s Apple Jack	D. Betty of Springvale						

Ziegler, Howard J., Fireside Farms, Clyde, Ohio. ARHT

Aigler Farm Carol Ann	E	138	May	1157	58.36	5069	237
*Aigler Farm Consort	A	243	May	1023	47.51	9661	426
*Aigler Farm Gay Lady	A	136	May	1607	77.17	7089	382
Aigler Farm Lady Marie	F	365	May	556	32.63	10007	484
S. Raemelton Aigler Prince	D. Aigler Farm Rose Mary						
*Ben's Fashion Linda	A	115	May	1385	73.42	5266	279
*Count's Connie	A	282	May	1365	70.46	13523	693
Fireside King's Connie	G	83	May	826	43.72	2265	105
*Fireside Prince's Gaiety	A	50	May	1582	77.04	2462	122
S. Raemelton Aigler Prince	D. Aigler Farm Gay Lady						
*Fireside Royal Callie	A	304	May	616	29.32	9326	439
*Marilea LaRose	A	66	May	1592	66.87	3186	136
S. Valleevue Admiral	D. Marilea Gay Boy's Latona						
Rockbottom Ruth	G	57	May	963	40.19	1547	61
S. Fireside Ben's Romeo	D. Ben's Princess Rita						

Zimmerman, George N., Zimalcrest Guernsey Farm, Columbia, S. C. ARHT

Zimalcrest Design's Suzette	G	191	Apr	526	27.66	3681	179
Zimalcrest Rowena	D	360	Apr	662	34.13	10731	495

Zimmerman, S. H., Zimalcrest Guernsey Farm, Columbia, S. C. ARHT

Zimalcrest Design's Mollie	4G	286	Apr	487	25.33	6315	306
†Zimalcrest Design's Roberta	G	179	Apr	568	29.20	4064	206
†Zimalcrest Design's Roselady	G	92	Apr	827	41.02	2375	112
Zimalcrest Design's Sue	4G	301	Apr	379	20.49	5948	301

Zimring, O. David, Sunset Glow Farm, Lombard, Ill. ARHT

*Boulder Bridge Marilyn	A	320	Apr	591	30.09	8214	366
†Charlescote Jill	F	233	Apr	677	30.14	5773	238
†Charlescote Jingle	G	305	Apr	222	11.52	7794	352
S. Charlescote Parson	D. Charlescote Melody						
*†Conrad's Nada	E	140	Apr	919	46.81	4888	258
*†Dicta Irene	A	305	Apr	110	5.28	7787	330
S. Dunwalke Dictator	D. Kenfleur's Aline Crescent						
*†Flare of Ferson's Creek	A	5	Apr	120	6.84		
S. Mill Road Tipster	D. Polly of Allen Farm						
*†Kenfleur's Marcelle Q.	A	112	Apr	1101	50.90	4739	222
*†Kenfleur's Marcella Rose	A	305	Apr	285	17.98	6790	343
S. Coronation Rose King	D. Kenfleur's Marcella						
*†Maple Lane Frolic's Merriment	D	269	Apr	518	32.62	5632	300
*†Pine Manor Charm	D	124	Apr	909	47.68	3982	189
*Pine Manor Lovely Actress	A	365	Apr	171	13.33	14123	801
S. Gayoso Margaret's Actor	D. Florham Lovely Rose						
†Playhaven M. Melba	D	110	Apr	1065	50.41	4414	196
*†Rosewald Golden Ellen	E	104	Apr	905	39.40	3498	159
*†Secret's Nymph	C	61	Apr	1110	51.51	2124	106
*Sunset Glow Cherie	D	272	Apr	723	34.29	9734	422
*Sunset Glow Crystal Rose	C	354	Apr	240	16.83	11134	529
S. Kenfleur's Rose King	D. Kenfleur's Rosalind Russell						
†Sunset Glow Delia	D	172	Apr	877	43.90	5867	289
*Sunset Glow Doretta	E	151	Apr	708	38.90	4426	214
†Sunset Glow Earline	E	44	Apr	1016	45.43	1461	67
†Sunset Glow Elena	G	263	Apr	624	32.72	6682	314
Sunset Glow Elenora	G	242	Apr	828	37.29	6788	307
†Sunset Glow Elva	G	218	Apr	659	28.97	5633	247
†Sunset Glow Essie	G	127	Apr	828	42.16	3872	184
¶Sunset Glow Esta	G	190	Apr	630	30.46	4776	218
†Sunset Glow Ester	G	124	Apr	792	33.20	3526	154

Zinn, W. F. & W. B., Tramore Farm, Mount Washington, Md. ARHT

Blakeford Fatima	G	87	Apr	808	32.41	2370	95
Blakeford Peggy	G	102	Apr	889	43.66	2938	136
†Blakeford Rosamond	G	81	Apr	693	40.58	1928	111
Tramore Inez	E	196	Apr	880	44.28	5739	294
†Tramore Rosebud	F	305	Apr	272	13.45	6951	316
S. Blakeford Matador	D. Tramore's Rosalie						
¶Tramore's Miss Mary	F	224	Apr	865	57.38	6289	342

Meritorious Grade Guernsey

§Manning, W. L., Chockoyotte Farm, Roanoke Rapids, N. C. ARHT

†Gertie	D	296	Apr	419	19.52	7120	322

APPROVED HERD IMPROVEMENT RECORDS

Owner and Records	Class	Days In Milk	Total No. Milkings	% of B. Fat	Lbs. Milk	Lbs. B. Fat
Abbott, F. H., Burlington, Vt.						
Viking's Cheater	GHI	330	646	4.43	5496	243
S. Brian Boru Viking	D. Daisy's Duke's Dawn					
Allen, F. S., Delavan, Ill.						
Marcelline's Sara Eugenia	DHI	365	730	4.63	9861	456
S. Sedgley Henry	D. Henrietta's Marcelline					
Medea's Lucille	AHI	352	703	3.58	11505	411
S. Spring Pasture Glenn	D. Medea of the Cottonwoods					
Ophelia's Isabella	CHI	238	476	4.75	6054	287
S. Linwood's Prestige	D. Henrietta's Ophelia					
Allen, Glenn W., Delavan, Ill.						
Andromeda's Marianne	AHI	313	626	4.55	11037	502
S. Spring Pasture Glenn	D. Henrietta's Andromeda					
Alsop, J. W., Wood Ford Farm, Avon, Conn.						
High Meadows Grace	AHI	276	534	5.11	6887	352
S. Two Cedars Rex	D. High Meadows Gem					
Appleton, Francis R., Jr., Appleton Farms, Ipswich, Mass.						
¶Appleton Farms Deborah	DHI	306	612	4.16	7099	295
S. Groton House Foremost	D. Dinah of Appleton Farms					
¶Appleton Farms Perfection	BHI	279	558	5.22	6525	340
S. Groton House Foremost	D. Promise of Appleton Farms					
¶Dinah of Appleton Farms	AHI	226	452	3.88	6357	246
S. Royal Prince of Leyden	D. Dixie of Turner Hill					
¶Esther of Appleton Farms	BHI	281	562	4.86	5385	261
S. Groton House Foremost	D. Groton House Dolly's Esther					
Arkansas, University of, Fayetteville, Ark.						
¶Paramount Eva's Patricia	DHI	301	602	4.50	7498	337
S. Cooper's Royal Squire	D. Paramount Huldah's Eva					
Bender, James P. & Hughetta E., Bell-Gate Farm, Coopersburg, Pa.						
Bell-Gate's Augusta	GHI	301	602	5.19	6925	359
S. Green Meadow Peerless 2d	D. Lonicera Maxim Darstafette					
Bell-Gate's Aurora	GHI	364	728	4.74	7427	352
S. N. J. E. S. Augustin Larkspur James	D. Bell-Gate's Annabelle					
Bell-Gate's Avalon	GHI	302	604	5.36	4953	265
S. Green Meadow Peerless 2d	D. Lonicera Maxim Ladabbisol					
Bell-Gate's Azure	GHI	294	588	6.08	6219	378
S. Wickson	D. Dorothea of Rexden					
Commander's Jezabelle	AHI	365	730	5.01	7676	384
S. Pencoyd Commander	D. Langjusta Bell					
Commander's Laura	AHI	365	730	5.07	7787	394
S. Pencoyd Commander	D. Laura of Cinchona					
Benedict, Irvin P., D. Norris Benedict Farm, Waynesboro, Pa.						
¶Bon Bon's Ruby	EHI	308	616	4.73	7294	344
S. Content's Vagabond	D. Buttercup's Bon Bon					
Celia's Content	EHI	365	730	4.66	9791	456
S. Content's Vagabond	D. Nancy's Lady Celia					
¶Fay's Ellen	FHI	365	730	5.28	10290	543
S. Content's Vagabond	D. Huntsman's Dairymaid Fay					
Helen (Grade)	EHI	308	616	5.04	7966	401
S. Content's Vagabond						
Benner, W. W., Maywin Farm, Arcola, Pa.						
¶Hope Benedict of Maulton	AHI	350	700	4.93	7531	371
S. Maulton Benedict	D. Hope Abelard of Maulton					
¶Maywin's Scamper	AHI	260	485	4.64	6271	291
S. Broadwater Trooper	D. Orestis Straight Lines					
¶Star's Rose Blossom	AHI	322	644	5.29	6284	332
S. Banner of Rose Blossom	D. Harriet's Star					
¶Sweet Girl's Darling	AHI	365	730	4.52	10237	462
S. Broadwater Wambogo	D. Damascus' Sweet Girl					
Bogardus, Charles S., Spring Pasture Farm, Clinton, Ill.						
¶Spring Pasture Blossom 2d	AHI	365	730	5.75	8016	461
S. Wildwood Hilda's Diamond	D. Spring Pasture Blossom					
¶Spring Pasture Dell	DHI	278	550	5.09	6627	337
S. Wildwood Hilda's Diamond	D. Spring Pasture Bluebell 2d					
¶Spring Pasture Flora	AHI	346	686	4.62	9683	446
S. Gayoso Chancellor	D. Spring Pasture Floss					
Spring Pasture's Meteor's Fay	GHI	256	507	4.96	6377	316
S. Berea's Brookwood Meteor	D. Spring Pasture Fay					
Bowerman, H. S., West View Orchard Farm, Romeo, Mich.						
Anne Hornet	FHI	342	684	4.54	8993	408
S. H. P. Hornet	D. Emir's Anne if Greenfield					
Berneice's Lady	EHI	323	646	4.81	8920	428
S. H. P. Hornet	D. Lady Berneice of Greenfield					
Hornet's Lady Berneice	FHI	349	698	4.61	8683	400
S. H. P. Hornet	D. Green Vale Berneice					
Bradley, J. Frank, Golden Knoll Farm, Franksville, Wis.						
Buttercup of Gittings Farm	AHI	306	612	4.47	6975	311
S. Guernsey Grove Al's Pat	D. Dairy Maid's Tiara of West Lawn					
¶Golden Knoll Ada	CHI	310	620	4.44	7763	344
S. Tillybardin Choice's Clayton	D. L'Etocq's Loyce					
Bradley, J. Frank & Son, Golden Knoll Farm, Franksville, Wis.						
Golden Knoll Actress	FHI	314	628	4.21	7538	317
S. Clayton of Gittings Farm	D. Premier Pollyetta					
Golden Knoll Alta	GHI	319	638	4.52	5540	250
S. McDonald Farms Fowler	D. Mary Ann of Gittings Farm					
Brooks, John B., Brook Farm, Harborcreek, Pa.						
¶Brook Farm Princess Pet	AHI	347	694	4.11	10252	421
S. Star's Mountain Boy of S. H. F. 2d	D. King's Princess Pet					
¶Brook Farm Spot's Ann	AHI	290	580	4.94	6919	341
S. Beechwood Barrister	D. Brook Farm Spot					
¶Brook Farm Suzy	CHI	291	582	4.52	8434	381
S. Beechwood Barrister	D. Brook Farm Rosemount					

Buck, Laurance M., Brooke's Cross Farm, Baldwin, Md.

Brooke's Cross Beata		GHI	365	730	4.49	7754	348
S. Blakeford Prince	D. Barbara of Brooke's Cross						
Brooke's Cross Flicka		GHI	365	730	4.87	7406	360
S. Blakeford Prince	D. Rivelon Valiant Faithful						
¶Meshach's Dolly		AHI	365	730	4.61	10116	466
S. Moughon Meshach	D. Sycamore Daphne						
¶Vera of Brooke's Cross		AHI	314	628	3.94	9454	372
S. Blakeford Prince	D. Lady Viola Sweet Maid						

Cann, H. E. & M. B., Esco Farms, West Chester, Pa.

¶Esco's Fantasy		AHI	292	584	5.42	6695	363
S. Rosetta's Leader	D. Neoma of Lowebrook 2d						
¶Esco's Joyful		AHI	336	672	5.01	8790	440
S. Broadwater Wellington	D. Esco's Millie						
Esco's Star		AHI	331	662	4.08	12142	494
S. Broadwater Wellington	D. Brandy's Honor						

Carpenter, Donald W., Egan, Ill.

Lookwell L. Susanna		DHI	233	435	4.91	4591	225
S. Langwater Lookwell	D. Lookwell W. Springtime						
Orlando's Arlene		AHI	343	686	4.98	10572	527
S. Slogan's Orlando	D. Maple Grove Arlene's Cutie						

Chadwick, Joseph A., Chadwick Farm, North Ogden, Utah.

Justin's Pet of Chadwick Farm		AHI	365	730	4.37	8330	364
S. Justin of Thousand Springs	D. Topsy's Pet of Chadwick Farm						

Chadwick, Ralph J., Chadwick Farm, North Ogden, Utah.

Muriel of Thousand Springs		GHI	365	730	4.73	8954	423
S. Green Meads Country Squire	D. Mary Beth of Thousand Springs						

Chambers, John H., Estate, Bloomfield Farm, Centerville, Md.

Barbara Loo of Bloomfield		CHI	365	730	5.58	7565	422
S. May Valor's Emancipator	D. Peggy of Bloomfield						
Beatrice of Bloomfield		AHI	339	678	4.45	13548	602
S. Nonpareil's William	D. Betts of Bloomfield						
Catherine of Bloomfield		EHI	337	674	4.88	9003	439
S. May Valor's Emancipator	D. Esther of Bloomfield						
Emancipator's Alpha		BHI	358	716	4.73	10817	511
S. May Valor's Emancipator	D. Naomi of Bloomfield						
Esther of Bloomfield		AHI	329	658	4.87	8619	419
S. Royal Oak of Bloomfield	D. Ethel of Bloomfield						
Magda of Bloomfield		BHI	303	606	4.65	9304	432
S. Nonpareil's William	D. Meg of Bloomfield						
Patty of Bloomfield		EHI	323	646	5.34	6695	357
S. May Valor's Emancipator	D. Peggy of Bloomfield						
Peggy of Bloomfield		AHI	333	666	4.99	6914	345
S. Nonpareil's William	D. Peggy Loo of Pioneer Point						

Clemson Agricultural College, Clemson, S. C.

Cavalier Holliston Kate		AHI	365	730	4.08	10820	441
S. Cavalier's Grapelawn Holliston	D. Cavalier Beauty Fawn						
Clemson Raider Laconic		AHI	318	636	4.85	8590	417
S. Cavalier's Fern Raider Lad	D. Cavalier Beauty Fawn						
Clemson Royal Olive		GHI	341	682	5.00	5884	294
S. Clemson Royal Knight	D. Clemson Raider Larkspur						

Cornell University, Ithaca, N. Y.

Cornell Barbarian Edie		DHI	365	730	4.81	9131	438
S. Foremost Barbarian	D. Cornell Royal Coquette						

Cowham, C. F., Cowham Farm, Jackson, Mich.

¶Abbie's Dawn of Cowham Farm		AHI	212	424	4.84	8005	387
S. Abbie's King of Cowham Farm	D. Dawn's May of Cowham Farm						
¶Blanch Snow of Cowham Farm		DHI	278	556	4.46	10252	456
S. Snowdrop's Rex of Cowham Farm	D. Juno's Blanch of Cowham Farm						

Cummings, C. C., Hillside Dairy Farm, Guilford College, N. C.

¶Leader's Foremost Bonnie Ann		DHI	301	602	4.66	8317	387
S. Juliett's Leader	D. Mable's Bonnie Best						

Dennis Brothers, Queencastle Dairy, Farmington, Ill.

¶Elm Grove Trophy's Jean		BHI	317	634	4.91	9534	468
S. Pine Manor Crown Trophy	D. Elm Grove Heritor's Flodell						
Windemere's Waverly		GHI	339	678	3.93	9758	383
S. Foremost Confidence	D. Windemere's Proud Lady						

England, Charles P., Guernland, Rising Sun, Md.

Amy's Ultimas Alice		BHI	364	728	5.09	8633	439
S. Golden Ultimas of Fairview	D. Evergreen Royal's Amy						
¶Evergreen Royal's Amy		AHI	319	638	4.52	11968	541
S. Evergreen Bickleigh Royal	D. Elsie Masher's Girl						
Nora's Golden Bertha		AHI	335	670	4.77	8461	403
S. Golden Ultimas of Fairview	D. Gem's Evergreen Nora						

Fales, W. D., Riverside Ranch, Gooding, Idaho.

Toponis Marvel's Ruetta		EHI	272	544	4.86	8045	391
S. Fir Ridge Ultra Marvel	D. Toponis Sequel Ruth						

Fancy, John, Maple Grove Farm, Saxtons River, Vt.

¶Betsy's Betty May		AHI	272	544	4.46	7383	329
S. Fox Run May King	D. Betsy of Elms Farm						
¶Slogan's Betty Marie		AHI	307	614	4.21	7552	317
S. Brechinwood Loyal Slogan	D. Betsy's Betty May						

Ferrin, C. A., C. A. Ferrin Farms, Ogden, Utah.

¶Mira Loma Spot		AHI	316	632	4.37	9766	426
S. Brilliant of Chadwick Farm	D. Mira Loma Peaches						
¶U-Tah-Na Butterfat Marna		CHI	226	452	3.31	4964	189
S. Butterfat Noble King U-Tah-Na	D. Mar's Mona						

Finstrom, Harry, Lake View Guernsey Farm, Cadillac, Mich.

¶Buttercup's Pearl of Lake View		AHI	365	730	4.21	12618	531
S. Benjamin of Silver Lake	D. Bee's Buttercup of Lake View						

Fullerton, Boyd, Ryckiaver Farm, New Brunswick, N. J.

Ryckiaver Ethel		GHI	291	581	4.36	6324	307
S. Glenburnie Independent 2d	D. Martha of Ryckiaver						
Ryckiaver Sunbeam		EHI	292	583	4.53	8085	366
S. Glenburnie Independent 2d	D. Ryckiaver Stardust						

Gladwin, William O., Strawberry Point, Iowa.

¶Beacon's Alice of Iosa		AHI	289	578	5.46	7199	393
S. Boulder Bridge Beacon	D. Pilot's Gipsy of Iowa						

Glassbrook, N. E., The Looking Glass Brook Farm, Wacousta, Mich.

¶Forester's Faithful Queen		AHI	277	554	4.22	7135	301
S. Meadow-Gold Forester	D. Queen of Pine Creek Farm						

Gordon, Earle M., Sodus, Mich.

Princess a Gordon		GHI	365	730	5.15	9512	490
S. Eth-Mead Shah	D. Nola a Gordon						

Groeler, E. W., Pleasant View Farm, Fort Atkinson, Wis.

Fawndaway Master's Conchita 2d		DHI	310	620	4.56	8497	387
S. St. Albans Valor's King Rex	D. Fawndaway Master's Conchita						

Hanks Brothers, Oakvale Farms, No. 2, Winnebago, Minn.

Guernseydale Charming		AHI	307	614	4.62	6233	288
S. Shamrock of Ore Hill	D. Guernseydale Ramona						
Oakvale Reliable Charm		GHI	291	582	4.30	6127	263
S. Birchfield Reliable	D. Guernseydale Charming						
Oakvale Rowena		DHI	287	574	4.84	6376	308
S. Audley's Valentine Lincoln	D. Guernseydale Rowena						

Healey, Edward F., Riverbrook Farm, Niles, Mich.

¶Haven Hills Marjorie Lou		DHI	277	553	5.26	7296	383
S. Haven Hills Fairy's Perfection	D. Thistledown Marjorie Lou						

Herron, Donald C., Maple Shade Farm, Leyden, Mass.

Lady Jean of Maple Shade		AHI	341	670	3.92	9580	375
S. Massapoag Commander	D. Queen Esther of Maple Shade						

Hoff, Andrew J., Walnut Bottom Farm, New Windsor, Md.

Driftwood's Virginia		AHI	332	664	5.25	8945	469
S. May King's Gippy Oliver	D. Palmer's Alma						
¶Trout Spring Amanda		DHI	365	730	4.59	9599	440
S. Royal Rex of White Hall	D. Trout Spring Alice						

Holcomb, Tudor F., Broad-Hill Farm, West Granby, Conn.

Broad Hill Alma		FHI	337	674	4.73	9771	462
S. Hilltop Butterfat Sachem	D. Broad Hill Luetta						
¶Broad Hill Charlotte		EHI	320	640	4.59	10655	488
S. Grassland Voltaire	D. Charlotte of Tersana Farm						
¶Broad Hill Crystal		DHI	249	498	4.35	6781	295
S. Green Meads Aggressor	D. Broad Hill Daphne						
¶Broad Hill Edelyn		BHI	343	686	3.45	12014	414
S. Grassland Voltaire	D. Cristina's Ida of Broad Hill						
¶Broad Hill Henrietta		AHI	272	544	4.83	6822	329
S. Holly Farm Baron	D. Rockingham Hope						
¶Broad Hill Lavender		AHI	242	484	4.39	9858	432
S. Grassland Voltaire	D. Delia of Broad Hill						

Hopkins, Robert E., Jr., Minier, Ill.

Henrietta's Jean		AHI	238	476	4.80	5119	245
S. Spring Pasture Glenn	D. Marcus Glenwood's Son's Henrietta						

Jacobs, R. C., Mr. & Mrs., Old Oak Farm, Brogueville, Pa.

Crum Creek Banner Hunnemaunia		AHI	217	434	5.48	7304	400
S. Florham Banner	D. Illustrator's Bella						
¶Marie of Cedar Top		AHI	324	648	5.14	6398	328
S. Fritzlyn Cadet	D. Marie of Fairmount Girl						
¶Old Oak Jane		DHI	285	570	4.84	6297	305
S. Goldam Gem	D. Crum Creek's Bill's Valeriana						

Knapp, C. S. & Violet, Meadow View Farm, Newfane, Vt.

¶Chilmark Jean		AHI	321	639	4.59	8327	382
S. Chilmark's Mischief	D. Lady Polly of Chilmark						

Koch, Harry F., Sheldegren Farm, Greenfield, Mass.

Sheldegren C. Clara		GHI	261	520	4.61	5326	245
S. Caumsett Chieftan	D. Sheldegren Clara						
¶Sheldegren C. Evelette		CHI	270	538	5.10	6316	322
S. Caumsett Chieftan	D. Sheldegren Evelette						
Sheldegren C. Mayflower		GHI	365	730	5.27	6755	356
S. Caumsett Chieftan	D. Sheldegren Mayflower						
¶Sheldegren Corander		AHI	351	701	4.94	9379	463
S. Sheldegren Alfricander of Ma La	D. Sheldegren Corabelle						
¶Sheldegren Lexy		EHI	365	724	4.74	8847	419
S. Caumsett Chieftan	D. Sheldegren Lexica						
¶Sheldegren Snow Princess		BHI	313	625	5.18	6314	327
S. Alfalfa Farm Prince	D. Sheldegren Snow White						

Lyman, John, The Lyman Farm, Middlefield, Conn.

¶Donniebrook's Deborah		AHI	302	604	4.95	8537	422
S. Donniebrook's Captain	D. Donniebrook's Annabel						
¶Gunsight Anna May		AHI	365	730	5.53	10365	573
S. Broadmeadows Bickleigh	D. Ariene of Philbrick Farm						

Maine, University of, Orono, Maine.

Grandee's Belward		CHI	274	548	4.47	6074	271
S. Wolfpen Grandee	D. Belle Waldensian						
Portia Waldensian		AHI	339	678	4.74	7920	375
S. Mount Hope Waldensian	D. Peggy Buccaneer						

Matthews, Marianna, Mrs., Opekasit Farm, Glendale, Ohio.

¶Golden Glow Louise		AHI	365	730	4.04	10104	408
S. Pearl's Searchlight	D. Golden Glow Fern						
¶Opekasit Hardwick's Ilex		CHI	315	630	5.17	9093	469
S. Hardwick's Royal King	D. Chestnut Ridge Lady Suzette						
¶Opekasit Hardwick's Priscilla		EHI	210	520	6.07	4147	251
S. Hardwick's Royal King	D. Opekasit Sunny Priscilla						

McIntosh, Florence P., Strathbran Farm, Cayuga, N. Y.

¶Strathbran Clever Maid		AHI	325	650	4.81	9002	433
S. Strathbran King Peter	D. Strathbran Maryanna						

Michigan State College, East Lansing, Mich.

¶Michigan Athenian Babe		DHI	281	840	4.85	9047	439
S. Homestead Athenian	D. Michigan Butterfat Babe						

Michigan State College, W. K. Kellogg Farm, Augusta, Mich.

¶Kellogg Fanstay's Hilda		DHI	365	730	4.75	8756	415
S. Fanstay of Oronoko	D. Kellogg Brookwood Hilda						

¶Kellogg Patsy's Rose CHI 365 730 4.62 13167 607
S. Kellogg Patsy's Athenian D. Kellogg Athenian's Isabel

Minnesota, University of, Grand Rapids, Minn.

¶Beda's La Noce Rose AHI 357 714 5.25 5248 275
S. Tianna's La Noce's Ego D. Beda's La Noce 2d
¶Moccasin Dacia AHI 365 730 4.89 10816 529
S. Boulder Bridge Tradesman D. Moccasin Donalba
¶Moccasin Dolores 2d BHI 247 494 4.68 6976 326
S. Royal Landsman D. Moccasin Dolores
U. of M. Landsman's Content GHI 365 730 4.85 8191 397
S. Royal Landsman D. Moccasin Content

Moody, A. R., Fair Field Farm, Jacksonville, Vt.

¶Fair Field Oatie BHI 315 626 5.51 8314 457
S. Fair Field Loquacious D. Fair Field Fashion's Mabel
¶Fair Field Pebble DHI 278 556 5.12 5800 297
S. Fair Field Butterfat D. Fair Field Fashion's Mabel

Nelson, Ben C., Platteville, Wis.

¶Liberty's Coral AHI 365 730 5.00 8179 409
S. Florham Royal Master D. Liberty's Cora

Nemitz, Arthur E., Bridgman, Mich.

¶Margaret's Marlene of Niles AHI 365 730 4.60 9759 449
S. Buster of Lincoln Farm D. Margaret of Niles
Marlene's Diana of Elm Ravine FHI 287 574 4.57 4990 228
S. Samander of Royalton D. Margaret's Marlene of Niles

Noyes Brothers, Edgewater Farm, Waterloo, Nebr.

¶Dixie of Alraru AHI 356 712 4.63 7196 333
S. Skyline Rising Star D. Dorette of Alraru
¶Edgewater Patsy AHI 313 626 5.07 5911 300
S. Dora's Rising Star D. Yeksahurst Raider's Patricia
Edgewater Royal Nan AHI 353 706 5.23 7498 392
S. Edgewater Royal D. Nannette of Alraru

Ohio State University, Columbus, Ohio.

¶Ohio Bonnie Floss DHI 280 560 5.90 7854 463
S. Raemelton Triumph Bing D. Ohio Flossie Brakeman

Omar, Incorporated, Omar Farm, Elkhorn, Nebr.

Lela of Omar AHI 363 726 5.71 6548 373
S. Boulder Bridge Omar D. Lulu of Cor-Alfa Farm
¶Springtime's Babe of Omar CHI 273 546 4.99 7793 388
S. Boulder Bridge Springtime D. Patrician's Babette of Omar
¶Springtime's Betsy of Omar EHI 365 730 4.81 8403 404
S. Boulder Bridge Springtime D. Patrician's Bess of Omar Farms

Peacock, D. W. K., Kilmac Farm, Flanders, N. J.

Chinquapin Symphony GHI 365 892 5.24 10919 572
S. Broadland Emperor D. Chinquapin Opera Singer
Glenburnie Masher's Violetta GHI 365 936 4.78 9616 459
S. Rosewald Glenburnie Masher D. Glenburnie Violetta 2d
Kilmac Jessa 2d CHI 293 755 5.45 8176 445
S. Glenburnie Monarch D. Kilmac Jessa
Kilmac Monarch's Amalia 2d FHI 292 662 5.21 6095 317
S. Glenburnie Monarch D. Kilmac Monarch's Amalia
Kilmac Monarch's Eve 3d CHI 365 886 5.27 12674 667
S. Gwynllan Independent D. Kilmac Monarch's Eve

Penney, J. C., Preeminent Guernseys, Gallatin, Mo.

Gamble's Lady Betty FHI 263 526 5.33 4784 255
S. Grapelawn Gamble D. Grapelawn Lady May
¶Grapelawn Helena CHI 272 544 5.20 5729 297
S. May Rose Truce D. Brandon Helen
¶Hamilton's Corinne CHI 249 498 5.51 4277 235
S. Foremost Hamilton D. Bonnie's Prim

Rayl, Carl, Russiaville, Ind.

¶Violet of R. H. Duff Farm AHI 234 468 4.06 6728 273
S. Duffield Dasher D. Belvora's Violet of Duff Farm

Reff, Milo R., Guernsey Grange Farm, Uniondale, Ind.

¶Lilly of Guernsey Grange BHI 216 432 4.28 4914 210
S. Charter Oak Chief D. Buttercup of Guernsey Grange
¶Marie of Guernsey Grange AHI 271 542 4.17 6595 274
S. Charter Oak Chief D. Minnie of Guernsey Grange
¶Minnie of Guernsey Grange AHI 300 600 3.72 8351 310
S. Lockshore Sir Scott D. Flossie of Chester
¶Unis of Guernsey Grange AHI 281 562 4.76 8523 405
S. Charter Oak Chief D. Unis of Chester Guernsey Farm

Roberts, Charles E. & Harold O., Bryn Farms, No. 1, Arena, Wis.

Bryn Farms' Pride 2d AHI 347 691 4.17 9853 410
S. My Royal D. Bryn Farms' Pride
¶Bryn Farms' Tristy AHI 221 438 4.62 4811 222
S. My Royal D. Trixy of Spring Hollow
Royal Dolly of Ore Hill GHI 324 644 4.31 7896 340
S. Masterpiece's May Royal D. Daybreak of Ore Hill

Roberts, Charles E. & Knight, Harland & Kenneth, Bryn Farms, No. 2, Arena, Wis.

Bryn Farms' Belladonna FHI 330 657 5.11 6574 335
S. Bryn Farms' Knight D. Bryn Farms' Cupid
Bryn Farms' Cupid AHI 292 584 4.39 7379 323
S. Haviem's Searchlight D. Kewpie of Mineral Point
Bryn Farms K. Bella GHI 299 595 4.19 7384 309
S. My Royal D. Bryn Farms' Cupid
Bryn Farms' K. Jane CHI 274 545 4.39 7831 343
S. Bryn Farms' Knight D. Bryn Farms' K. Bobtail
Bryn Farms' K. Ruth EHI 309 615 4.56 6985 318
S. Bryn Farms' Knight D. Bryn Farms' K. Alice

Satterlee, Arthur A., Iowa Guernsey Farm, Independence, Iowa.

¶Beacon's Ariene of Iowa AHI 305 603 4.78 8526 407
S. Boulder Bridge Beacon D. Dakotan's Fanny of Plainview

Schram, Albert, Jr., Spring Dale Fruit Farm, Sodus, Mich.

Ethel Jean of Spring Dale GHI 319 638 4.64 8025 372
S. Eth-Mead Shah D. Jean Buttercup of Spring Dale

Shaw, Woodward, Woodstock Farm, Gloversville, N. Y.

Bellflower of Grand View AHI 365 730 3.98 11032 439
S. Hindsdale Golden Cherub D. Bellflower Queen

Sherburne, V. K., Sherburne Prairie Farm, Rusk, Wis.

¶Bo Peep's Peggie of Wildwood AHI 365 730 4.46 10832 483
S. Tim of Crystal Springs D. Bo Peep's Lessie of Wildwood
¶Sherburne Prairie Jessie AHI 301 602 4.82 7419 357
S. Sherburne Prairie Slogan D. Sherburne Prairie Grace

Sigrist, Charles L., Sunnyside Farm, Winesburg, Ohio.

Sunnyside's Goldie FHI 348 696 5.36 7520 403
S. Dorthey's Dictator D. Dictator's Pride of M. D.

Snyder, J. Herbert, Locustcrest Farm, Union Bridge, Md.

Emblem's Helen AHI 365 730 4.73 11916 564
S. Sequel's Emblem of Oaks Farm D. Hyalo's Hyacinth
Locustcrest Regent Lucy GHI 331 662 5.49 5951 326
S. Thornton's Regent D. Chenar's Luster
Rex and Heroine's Violet GHI 285 570 4.54 6365 289
S. Rex of Maple Springs D. Heroine of White Rose Farm

South Dakota State College, Brookings, S. Dak.

¶College Prince's Sensation DHI 291 581 5.13 5996 307
S. Boulder Bridge Prince D. College Sequel Sensation

Spencer, O. C., Pine Valley Farms, Cle Elum, Wash.

¶Theo-Vale Vanessa CHI 301 602 4.51 9221 416
S. Riverdale Belmont's Dictator D. Theo-Vale Magdalene

Sprinkle, Myrene, Sullivan, Ohio.

Knowlden's Ceci AHI 333 665 5.55 7357 408
S. Columbus of Cedar Lane D. Knowlden's Royal Gal-O-Mine

Stanton, Douglas R., Old Homestead Farm, Greenville, N. Y.

Old Homestead's Dream AHI 326 651 4.68 9469 443
S. Corning's Rex's Master D. Queen Dot's Betsey

Strait, Samuel, Golden Realm, Warren, Ind.

Golden Realm G. P. Garnet GHI 365 730 4.79 8374 401
S. Ridgiydale's Gem's Pride D. Alfacrest's C. A. Garnetta

Suglian, John, Fresno Guernsey Rancho, Fresno, Calif.

Fresno Dreadnaught's Dorie FHI 365 730 5.21 8895 463
S. Fresno Dreadnaught D. Fresno Dorie

Telling-Belle Vernon Company, The, Belle Vernon Farm, Novelty, Ohio.

¶Belle Vernon Glory Lonesome AHI 365 730 4.90 9531 466
S. Belle Vernon Master Glory D. Beatrix of Belle Vernon Farm
¶Belle Vernon Ultra Princess AHI 365 730 4.69 11898 558
S. Ultra Prince of the Ridge D. Airayoria

Tuller, Oliver D., West Simsbury, Conn.

¶Governor's Miss Ramona AHI 359 718 5.72 8473 484
S. Veda's Governor of Lincoln D. Rosebud's Ramona of Kitchener
Senor's Maisie CHI 365 730 4.58 10799 494
S. Greyholme Valiant Senor D. Admiral's Maiden
Senor's Ruthelda EHI 355 710 4.80 6759 324
S. Greyholme Valiant Senor D. Admiral's Ruby

Van Cloostere, Anthony A., Vergennes, Ill.

¶Patsy Geraldine of Elmhurst AHI 275 550 4.90 8552 418
S. Irish Marcander of Elmhurst D. Geraldine Rose of Elmhurst

Warner, W. B. & Sons, Warners Boroside Farms, Red Lion, Pa.

Warner Jessie's Jessica EHI 213 426 4.89 3923 191
S. Riveredge Francois' Ned D. Woodside Hall Ultra Jessie

Wetherald, Charles E., Cewald, Grand Blanc, Mich.

¶June's Surprise of Silver Maples AHI 328 642 4.19 10045 421
S. Norman of Silver Maples D. Peggy June of Silver Maples

Wetherald, Charles E., Mrs., Cewald, Grand Blanc, Mich.

¶Juliet's Royal Marsha AHI 251 502 4.40 9666 424
S. Bethany Marshall D. Juliet's Bethany Royal

White, Cecil, Cedarcroft Farm, Mount Vernon, Wash.

Grandee's Brownie of Middale CHI 286 572 5.36 7805 418
S. Wey Acres Honesty Grandee D. Oregon's June's Beauty

White, Ogden, Alamatuck Farm, Far Hills, N. J.

¶Alamatuck Cassandra EHI 325 650 4.42 7917 349
S. Brookmead's Boss D. Alamatuck Calix
Alamatuck Castine FHI 339 678 4.69 8687 407
S. Alamatuck Sunny D. Jasper's Castella of Millside
Alamatuck Faith GHI 320 639 4.77 8540 407
S. Alamatuck Sunny Dl Alamatuck Fayette
¶Alamatuck Fina AHI 220 440 4.44 6446 286
S. Fairlawn Ajax D. Brookfield's Finelli
¶Alamatuck May BHI 365 730 5.25 8465 449
S. Fairlawn Ajax D. Alamatuck Maid

Wilson, Alfred G., Mrs., Meadow Brook Farms, Rochester, Mich.

¶June of Tamarack Ridge BHI 262 524 4.74 8664 410
S. Woody Nook Superior D. Daisyan of Tamarack Ridge
¶Meadow Brook Betsy AHI 261 522 5.28 5307 280
S. Cesor General's Lyle D. Meadow Brook Opaline
¶Meadow Brook Pride CHI 363 726 5.71 12265 700
S. Cesor General's Lyle D. Meadow Brook Geraldine Neva
¶Royal Countess of Meadow Brook AHI 326 652 5.45 8452 460
S. Royal Paramount of Cowham Farm D. Raemelton Golden Countess

Wing, Raymond E., Twinwing Farm, Putnam, Conn.

¶Maple Curve Anna AHI 304 608 4.84 9103 440
S. Horse Shoe Falls Oddmon D. Maple Curve Alberta
¶Maple Curve Sopha BHI 294 588 4.97 6444 320
S. Horse Shoe Falls Oddmon D. Maple Curve Silver Leaf
Twinwing Noble Eleanor EHI 313 626 4.50 5939 267
S. Grassland Neefus D. Valleyside Margaret's Egret
Twinwing Royal Nan FHI 302 604 4.60 6772 311
S. Nashoba Dreadnought Falconer D. Twinwing Ira's Natalie

Twinwing Valentine Tiny	FHI	365	730	4.26	8064	343
S. Grassland Paul D. Farmlands Thoughtful						

Wiseman, Don E., Estate & Palmer, Donald F., Galliaglade Farm, Vinton, Ohio.

Greenwood Juanita	BHI	201	402	4.29	4791	205
S. Raemelton Corking Notable D. Greenwood Arlene						
Klear Vue Inez	BHI	365	730	4.66	8576	399
S. Friendship Noble Lad D. Lady Blossom of Crescent Farm						

Wood, Arthur J., Woodview Farm, Dryden, Mich.

Woodview Golden Nancy	GHI	316	632	5.40	4568	246
S. Woodview Judge D. Woodview Woodbine						
Woodview Marvel	DHI	340	680	4.72	6668	314
S. Woodview Jupiter D. Woodview Janoca						
¶Woodview Rose	AHI	237	447	4.20	5180	217
S. Brookwood Warwick D. Princess of Woodview						

Woods, E. C. C., Nutshell Farm, Hanover, Va.

Eagle Nest Bessie	AHI	292	583	4.80	7438	356
S. Lindy Reveller D. Glencairne Betty Bell						
Horse Shoe's Pearl	AHI	204	408	4.50	4604	207
S. Sherwood Forest Majesty D. Sherwood Forest Judy						
Queen Alfred of Edgewood	AHI	284	562	4.36	5936	259
S. Arthur of Westwood D. Butter Cup of Canterbury						

Zumfelde, Henry, Yorklynn Guernsey Farm, Wauseon, Ohio.

¶Maple View Sarah Lucille	AHI	246	492	4.94	6783	335
S. Franchester Saladin D. Maple View Rosebud Sarah						

¶Reentries

State Champions

Arkansas

DHI Paramount Eva's Patricia 688042, 7498.0 pounds milk; 337.1 pounds butter fat. (602 T. M.) Breeder, Fred S. Feess, Parsons, Kansas. Owner, University of Arkansas, Fayetteville.

Connecticut

4A Arethusa Elaine 525755,11707.7 pounds milk; 545.5 pounds butter fat. (820 T. M.) Breeder, A. Benjamin Webster, Litchfield. Owner, Walter Geer, Washington.

Massachusetts

4E Kitchener Moonglow 721929, 10438.0 pounds milk; 515.2 pounds butter fat. (915 T. M.) Breeder and owner, Rosaline B. Hayden, Billerica.

4F High Hill Zena 860532, 8180.3 pounds milk; 386.4 pounds butter fat. (901 T. M.) Breeder and owner, R. Udell Thornton, North Dartmouth.

Missouri

B & BB St. Albans Actor's Zettie 729033, 16466.4 pounds milk; 808.2 pounds butter fat. (1095 T. M.) Breeder, Irene W. Johnson, Saint Albans. Owner, St. Albans Farms, Inc., Saint Albans.

4D St. Albans Valiant Connie 804403, 12258.1 pounds milk; 526.5 pounds butter fat. (915 T. M.) Breeder, Irene W. Johnson, Saint Albans. Owner, St. Albans Farms, Inc., Saint Albans.

4G St. Albans Actor's Hale Spot 894519, 8868.9 pounds milk; 483.9 pounds butter fat. (915 T. M.) Breeder, Irene W. Johnson, Saint Albans. Owner, St. Albans Farms, Inc., Saint Albans.

New York

4E Lady Chrissie of Ridgeway 733363, 9591.7 pounds milk; 464.8 pounds butter fat. (769 T. M.) Breeder, Dee R. Mosher, Union Springs. Owner, L. S. Riford & T. M. Staples, Auburn.

Oklahoma

4B Meadow Lodge Queen Mona 697416, 8239.9 pounds milk; 426.8 pounds butter fat. (915 T. M.) Breeder, S. W. Hayes, Oklahoma City. Owner, Kent B. Hayes, Oklahoma City.

Rhode Island

CC Horse Shoe F. Bonita 635613, 17639.1 pounds milk; 801.9 pounds butter fat. (1095 T. M.) Breeder and owner, George P. Clark, Shannock.

Texas

GG Yocliff Elaine 832072, 9198.6 pounds milk; 421.7 pounds butter fat. (730 T. M.) Breeder, Elizabeth Sutliff, Benton, Pa. Owner, Don Danvers, Converse.

GGG Director's Royal Rosamond 770350, 8481.3 pounds milk; 416.6 pounds butter fat. (610 T. M.) Breeder, Otto W. Post, Scipio Center, N. Y. Owner, Don Danvers, Converse.

Utah

GHI Muriel of Thousand Springs 766587, 8954.6 pounds milk; 423.3 pounds butter fat. (730 T. M.) Breeder, Minnie W. Miller, Salt Lake City. Owner, Ralph J. Chadwick, North Ogden.

Vermont

4D Faraway Pauline Autocrat 833861, 7849.4 pounds milk; 386.7 pounds butter fat. (893 T. M.) Breeder and owner, I. G. Miller, South Royalton.

Wisconsin

4D Boulder Bridge Peggotty 720799, 9831.3 pounds milk; 579.1 pounds butter fat. (915 T. M.) Breeder, Boulder Bridge Farm Company, Excelsior, Minn. Owner, William Y. Gilmore, Jr., Lake Geneva.

Vann Buys Bull

B. Y. Vann, Pecan Hill Guernsey Farm, Thomasville, Ga., recently purchased Quail Roost Lucky Noland, a son of Quail Roost Lucky Strike and out of Quail Roost Maxim's Natola, from Sallie Sexton, Bryn Du Farm, Granville, Ohio. "Noland" was dropped on October 22, 1941, and has more than 19 daughters in the Bryn Du herd. He was sire of Bryn Du Maxim Dodsworth that brought $4,200 in the 1944 Quail Roost Sale and full brother to Quail Roost Lucky Cavalier that was sold for $2,000 in the 1943 Quail Roost Maxim Sale. Quail Roost Lucky Strike, the sire, was by Maxim of Burkeville, a son of High Point Prince Maxim, and out of Maxim's Francine, a member of the winning Get of Sire in many shows in 1938 including the National Dairy Show.

The dam of "Noland," Quail Roost Maxim's Natola, has a record of 17305.8 lbs. of milk and 825.1 lbs. of fat in class A, being one of the highest known producers of any "Maxim" daughter. She was a daughter of High Point Prince Maxim and out of Natola of Open Country.

The sale was made by Louis McL. Merryman, Jr., and the price was $5,000.

TEN LEADING COWS

In the Several Classes of the Advanced Register

		Lbs. Milk	% B.F.	Lbs. B. F.	% of requirement
CLASS A Five Years and Over. Includes both the Single and Double Letter Classes. Duration of record, 365 days.	Cathedral Rosalie 334299 A. R. 37514	23714.5	5.12	1213.1	303.3
	Noranda's Milkmaid 266975 A. R. 30290	19654.6	5.88	1155.8	289.0
	St. Albans Count's Hale Spot 607390 A. R. 53162	19786.0	5.59	1106.7	
	Countess Prue 43785 A. R. 6909	18626.9	5.92	1103.3	275.8
	Murne Cowan 19597 A. R. 1906	24008.0	4.57	1098.2	274.5
	C. F.'s Mint Julip 482422 A.R. 51684—AA	20881.6	5.22	1090.2	272.6
	Nancy Hanks of Silver Maples 380583 A. R. 56973	20074.7	5.41	1087.0	271.8
	Wonder of Woodside 474809 A. R. 55386—AA	20823.7	5.20	1083.4	270.9
	Girl of Connemara Farms 539827 A. R. 54752	22407.6	4.81	1077.6	
	Superb's Faithful 410579 A. R. 36450—AA	19678.7	5.47	1077.4	269.4
CLASS B Four and One-Half to Five Years. Includes both the Single and Double Letter Classes. Duration of record, 365 days.	Anesthesia Faith of Hill Stead 114354 A. R. 12732	19741.9	5.64	1112.5	279.8
	Alfalfa Farm Primrose 474545 A. R. 51388—BB	17564.5	6.17	1083.9	275.5
	Alfalfa Farm Lute 442408 A. R. 41091—BB	17378.6	6.09	1058.0	271.1
	Whimsy May Day 581688 A. R. 58615	19650.8	5.32	1046.3	265.4
	Cathedral Dorothy's Lass 368252 A. R. 35742—BB	18814.8	5.55	1043.3	264.1
	Florham Beauty Rose 460946 A. R. 41540	19090.6	5.42	1033.8	268.9
	Wolfpen Lilac 221332 A. R. 30481	17637.6	5.83	1028.3	262.7
	Adohr Lubas' Calico 560137 A. R. 58552—BB	18222.4	5.64	1027.0	257.7
	Twin Hickory's Jane 488449 A. R. 59253	18079.4	5.58	1009.4	253.1
	Alfalfa Farm Heloise 471657 A. R. 46261—BB	15951.6	6.31	1006.2	255.8
CLASS C Four to Four and One-Half Years. Includes both the Single and Double Letter Classes. Duration of record, 365 days.	Tarbell Farms Royal Lenda 467961 A. R. 44953	20508.9	5.41	1109.0	304.8
	Bournedale Princess Coronet 476764 A. R. 44719—CC	18859.8	5.40	1019.3	271.7
	Endean Marjean 553126 A. R. 65106	17343.1	5.78	1003.2	264.0
	Beechford's Glow 437962 A. R 40337—CC	17812.0	5.55	987.8	261.3
	Bright Lad's Actress 397598 A. R. 37663	19146.6	5.12	980.5	262.3
	Avalawn's Marie 329319 A. R. 31990	15793.4	6.16	973.2	255.4
	Landhome Butterfat Alice 682886 A. R. 60461-CC	17726.5	5.45	965.7	253.1
	Foremost Lida 460693 A. R. 40042—CC	17674.8	5.45	962.4	253.1
	Rumford Major's Foam 650475 A. R. 75997	17457.7	5.48	956.2	
	D. B. Daisy 342210 A. R. 34168—CC	19805.5	4.79	949.2	249.7
CLASS D Three and One-Half to Four Years. Includes both the Single and Double Letter Classes. Duration of record, 365 days.	Langwater Venus 653659 A. R. 71360	19999.8	5.06	1011.7	284.4
	Green Meadow Lustre 226332 A. R. 25816	16371.8	5.98	978.3	270.8
	Beaverbrook Madonna 548471 A. R. 54074—DD	18817.4	5.02	943.7	266.5
	Atamannsit La Noce 162411 A. R. 20367	15328.4	6.09	933.3	263.0
	La Noce's May Rose 19329 A. R. 11788	18119.9	5.15	932.8	266.0
	Klondike Jette 442728 A. R. 40133—DD	18238.3	5.10	930.3	262.9
	Franchester Clara 369386 A. R. 35101—DD	17939.1	5.13	920.7	258.0
	Convent's Ultra Queen Rose 127433 A. R. 16513	16598.0	5.51	915.2	257.7
	Dolly Dimple 19144 A. R. 628	18458.8	4.91	906.9	256.5
	Beaverbrook Morning Glory 608691 A. R. 53062—DD	19644.5	4.59	902.1	256.3
CLASS E Three to Three and One-Half Years. Includes both the Single and Double Letter Classes. Duration of record, 365 days.	Tarbell Farms Peerless Margo 613193 A. R. 52524—EE	18501.4	5.48	1013.3	294.4
	Whimsy May Day 581688 A. R. 58615	17341.8	5.55	963.3	280.9
	Alfalfa Farm Flute 442406 A. R. 40949—EE	16206.2	5.94	962.9	286.7
	Marigot of Starr Farm 621640 A. R. 66406—EE	15234.3	6.03	921.3	281.1
	Adohr Supreme Calico 529835 A. R. 51027	15475.5	5.94	920.0	275.1
	Wolfpen Amber 399378 A. R. 38997	17065.0	5.35	913.8	264.9
	Riegeldale Majesty's Buttercup 599755 A. R. 60123—EE	15272.2	5.94	907.4	263.3
	Endean Hibernia 662555 A. R. 70939	16421.6	5.50	904.0	271.9
	Cherub's Elsie of Dellwood 379788 A. R. 38637	13345.5	6.74	899.0	260.5
	Charlescote Progress 497161 A. R. 47422—EE	18557.7	4.82	894.8	260.2
CLASS F Two and One-Half to Three Years. Includes both the Single and Double Letter Classes. Duration of record, 365 days.	Green Meadow Melba 384421 A. R. 37063—FF	15342.9	6.28	963.9	303.2
	Brookwood Rita 467488 A. R. 49678	16580.5	5.54	918.4	282.0
	Beechford's Carol 402107 A. R. 38754	15851.9	5.45	864.3	279.6
	Cathedral Rose Rilma 421823 A. R. 40336	16881.5	5.12	863.6	277.8
	Bournedale Dandy Girl 518651 A. R. 51937—FF	14094.7	6.05	853.1	270.0
	Maxim's May Queen of Dassel 136484 A. R. 17894	13967.1	6.09	849.9	262.0
	Douglaston King's Charlotte 425810 A. R. 41836—FF	15228.4	5.44	828.4	267.2
	Brightness of Indian Bridge 85110 A. R. 11524	14460.0	5.71	826.0	258.2
	Shorewood Mademoiselle 168410 A. R. 20965	12348.7	6.59	813.8	257.2
	Nella Jay of Pencoyd 77520 A. R. 8730	16325.6	4.97	810.6	250.3
CLASS G Under Two and One-Half Years. Includes both the Single and Double Letter Classes. Duration of record, 365 days.	Flying Horse Master's Harp 670669 A. R. 68435—GG	15687.2	5.85	917.2	305.4
	Florham Irene 239740 A. R. 25958	14646.9	6.18	905.0	303.8
	Cherub's Bell of Hill Girt 594827 A. R. 59055	13715.6	6.29	862.9	284.8
	Foremost Nanita 507034 A. R. 50078	16131.7	5.32	857.4	285.2
	Flying Horse Royal Rose 641767 A. R. 64145—GG	15059.4	5.66	853.0	278.9
	Eastleigh Mary 415225 A. R. 40948—GG	14360.4	5.94	852.9	279.1
	Cathedral Jane Rilma 436664 A. R. 41716—GG	16681.0	5.08	847.6	279.1
	Florham Polly 307289 A. R. 31987	15463.7	5.47	846.6	278.9
	King's Adele of Dellwood 569640 A. R. 57393	15592.0	5.41	842.9	280.7
	Caumsett Ocean Beth 778629 A. R. 68492—GG	15337.1	5.46	837.5	279.4

Average Yield of 70 Class Leaders: 17438.0 lbs. Milk; 962.0 lbs. Butter Fat; 5.52 per cent.

The above are as they appeared July 15, 1946.

SUMMARY OF 53653 SINGLE LETTER RECORDS

	Records	Lbs. Milk	Lbs. B. F.	Per Cent
Class A	15082	11767.0	577.6	4.91
Class B	3443	11398.4	564.6	4.95
Class C	3787	11017.7	543.8	4.94
Class D	4344	10647.2	530.2	4.98
Class E	5222	10026.5	504.3	5.03
Class F	6896	9894.0	485.8	4.91
Class G	14879	9356.2	467.0	4.99
	53653	10521.1	520.9	4.95

Milk Production
Best Year's Record 24008.0 lbs.
Av. Ten Largest Records 22530.5 lbs.

Butter Fat Production
Best Year's Record 1213.1 lbs.
Av. Ten Largest Records 1116.0 lbs.

TEN LEADING COWS

In the Several Classes of the Roll of Honor

		Lbs. Milk	% B. F.	Lbs. B. F.	% of requirement
CLASS AA Five Years and Over. Must carry a calf for at least 200 days of the record. Duration of record, 365 days.	C. F.'s Mint Julip 482422 A. R. 51684	20881.6	5.22	1090.2	272.6
	Wonder of Wooodside 474809 A. R. 55386	20823.7	5.20	1083.4	270.9
	Superb's Faithful 410579 A. R. 36450	19678.7	5.47	1077.4	269.4
	Gem of Kitchener 431887 A. R. 43530	17785.4	5.82	1035.0	258.8
	Superb's Faithful 410579 A. R. 36450	19471.2	5.23	1017.5	254.4
	Ideal's Emperor's Susie 454010, A. R. 41021	21500.9	4.72	1014.6	253.7
	Nora Belle of Hill Girt 360858 A. R. 33825	16426.8	6.16	1012.3	253.1
	Gem of Kitchener 431887 A. R. 43530	17634.2	5.66	997.7	249.4
	Rancho Cavalier's Priscilla 329945 A. R. 29973	20199.7	4.93	996.8	249.2
	Avis Acres Robin 429932 A. R. 64510	20416.7	4.85	990.8	247.7
CLASS BB Four and One-Half to Five Years. Must carry a calf for at least 200 days of the record. Duration of record, 365 days.	Alfalfa Farm Primrose 474545 A. R. 51388	17564.5	6.17	1083.9	275.5
	Alfalfa Farm Lute 442408 A. R. 41091	17378.6	6.09	1058.0	271.1
	Cathedral Dorothy's Lass 368252 A. R. 35742	18814.8	5.55	1043.3	264.1
	Adohr Lubas' Calico 560137 A. R. 58552	18222.4	5.64	1027.0	257.7
	Alfalfa Farm Heloise 471657 A. R. 46261	15951.6	6.31	1006.2	255.8
	Sunny Valley's Favorite 559287 A. R. 46722	22012.1	4.38	963.1	241.0
	Adohr Supreme Calico 529835, A. R. 51027	17596.7	5.44	957.6	249.3
	Blossom of Ware 527033 A. R. 43100	17716.6	5.37	951.9	239.5
	Sunny Valley Ethereal 512562 A. R. 42095	18170.1	5.19	943.4	245.3
	Supreme's Janice 356072 A. R. 35633	20012.5	4.71	942.4	238.8
CLASS CC Four to Four and One-Half Years. Must carry a calf for at least 200 days of the record. Duration of record, 365 days.	Bournedale Princess Coronet 476764 A. R. 44719	18859.8	5.40	1019.3	271.7
	Beechford's Glow 437962 A. R. 40337	17812.0	5.55	987.8	261.3
	Landhome Butterfat Alice 682886 A. R. 60461	17726.5	5.45	965.7	253.1
	Foremost Lida 460693 A. R. 40042	17674.8	5.45	962.4	253.1
	Heweshurst Princess Mertie 742220 A. R. 72025	17402.1	5.49	955.0	252.9
	D. B. Daisy 342210 A. R. 34168	19805.5	4.79	949.2	249.7
	Douglaston King's Rosalind 450326 A. R. 45161	16236.7	5.79	940.3	246.9
	Superb's Faithful 410579 A. R. 36450	17363.3	5.36	931.5	248.7
	Marigot of Starr Farm 621640 A. R. 66406	14885.3	6.23	926.7	248.5
	Maple Lane Monarch's Fashion 341461 A. R. 33971	16085.3	5.76	926.5	243.6
CLASS DD Three and One-Half to Four Years. Must carry a calf for at least 200 days of the record. Duration of record, 365 days.	Beaverbrook Madonna 548471 A. R. 54074	18817.4	5.02	943.7	266.5
	Klondike Jette 442728 A. R. 40133	18238.3	5.10	930.3	262.9
	Franchester Clara 369386 A. R. 35101	17939.1	5.13	920.7	258.0
	Beaverbrook Morning Glory 608691 A. R. 53062	19644.5	4.59	902.1	256.3
	Sunny Valley's Favorite 559287 A. R. 46722	19524.8	4.61	899.3	251.3
	Lynbrook Anita 453981 A. R. 37605	15942.9	5.61	895.1	251.2
	Argilla Ceres 464484 A. R. 48405	15009.8	5.87	880.9	247.0
	Tarbell Farms Peerless Sibyl 692912 A. R. 60730	16848.6	5.19	874.6	251.5
	Count's Sunshine 550240 A. R. 54797	17348.7	5.03	873.1	242.5
	May Royal's Eloise 249165 A. R. 27857	14498.3	6.00	870.2	240.1
CLASS EE Three to Three and One-Half Years. Must carry a calf for at least 200 days of the record. Duration of record, 365 days.	Tarbell Farms Peerless Margo 613193 A. R. 52524	18501.4	5.48	1013.3	294.4
	Alfalfa Farm Flute 442406 A. R. 40949	16206.2	5.94	962.9	286.7
	Marigot of Starr Farm 621640 A. R. 66406	15284.3	6.03	921.3	281.1
	Riegeldale Majesty's Buttercup 599755 A. R. 60123	15272.2	5.94	907.4	263.3
	Charlescote Progress 497161 A. R. 47422	18557.7	4.82	894.8	260.2
	Lynbrook Milkyway 394108 A. R. 34033	12402.1	7.10	880.5	259.8
	Pansy Ann of Grassy Grove 459288 A. R. 42657	16628.7	5.29	879.1	262.0
	Reveller's Fanny 411270 A. R. 38276	15648.3	5.52	863.5	259.7
	Princess Mab of Sunny Lea 680999 A. R. 70377	17734.3	4.83	856.6	
	Florham Crystal 404060 A. R. 39628	15532.5	5.46	847.5	251.3
CLASS FF Two and One-Half to Three Years. Must carry a calf for at least 200 days of the record. Duration of record, 365 days.	Green Meadow Melba 384421 A. R. 37063	15342.9	6.28	963.9	303.2
	Bournedale Dandy Girl 518651 A. R. 51937	14094.7	6.05	853.1	270.0
	Douglaston King's Charlotte 425810 A. R. 41836	15228.4	5.44	828.4	267.2
	Holly Farm Mirth 697426 A. R. 63602	13919.2	5.79	806.1	249.2
	Rockingham Holliru 599534 A. R. 53308	14568.9	5.51	802.8	248.0
	Green Meads Lady Desire 596807 A. R. 53101	14864.8	5.39	800.8	245.8
	Klondike Kristin 446555 A. R. 45383	14138.5	5.66	800.6	253.8
	Cathedral Kate S.'s Kate 470570 A. R. 46200	14680.1	5.42	795.5	250.5
	Green Meads Lady Topax 658215 A. R. 59726	14178.2	5.60	794.3	246.3
	Gayoso Incavo's Princess 178772 A. R. 21820	13540.0	5.65	765.3	245.7
CLASS GG Under Two and One-Half Years. Must carry a calf for at least 200 days of the record. Duration of record, 365 days.	Flying Horse Master's Harp 670669 A. R. 68435	15687.2	5.85	917.2	305.4
	Flying Horse Royal Rose 641767 A. R. 64145	15059.4	5.66	853.0	278.9
	Eastleigh Mary 415225 A. R. 40948	14360.4	5.94	852.9	279.1
	Cathedral Jane Rilma 436664 A. R. 41716	16681.0	5.08	847.6	279.1
	Caumsett Ocean Beth 778629 A. R. 68492	15337.1	5.46	837.5	279.4
	Foremost Lida 460693 A. R. 40042	15537.7	5.32	826.6	274.1
	Chuckanut Linnets 288172 A. R. 30016	13156.9	6.26	823.9	280.8
	Hominy Hill Alice 730863 A. R. 74612	16707.5	4.89	817.1	
	Green Meads Lady Willow 658219 A. R. 58878	15344.0	5.31	815.5	264.3
	Flying Horse Select Primrose 614628 A. R. 58690	12816.2	6.36	815.5	266.0

Average Yield of 70 Class Leaders: 16899.0 lbs. Milk; 921.3 lbs. Butter Fat; 5.45 per cent.

The above are as they appeared July 15, 1946.

SUMMARY OF 24897 DOUBLE LETTER RECORDS

	Records	Lbs. Milk	Lbs. B. F.	Per Cent
Class AA	6143	11878.2	583.1	4.91
Class BB	1773	11611.7	577.6	4.97
Class CC	1952	11134.8	555.7	4.99
Class DD	2180	10866.6	543.8	5.00
Class EE	2584	10302.6	516.1	5.01
Class FF	3103	9892.9	499.3	5.04
Class GG	7162	9692.5	484.2	4.99
	24897	10672.6	531.3	4.98

Milk Production
Best Year's Record 22012.1 lbs.
Av. Ten Largest Records 20982.8 lbs.

Butter Fat Production
Best Year's Record 1090.2 lbs.
Av. Ten Largest Records 1053.5 lbs.

TEN LEADING COWS

In the Several Classes of the Farmers' Division

		Lbs. Milk	% B. F.	Lbs. B. F.	% of requirement
CLASS AAA Five Years and Over. Duration of record, 305 days. Milked twice daily. Must carry calf for 175 days	Imp. Hilltop Butterfat's Clara 160768 A. R. 19408	15963.3	5.39	860.1	238.9
	Mollie Starbright 478337 A. R. 45593	15285.3	5.17	790.1	219.5
	Barnegat Itea 377904 A. R. 37068	13539.5	5.79	784.5	217.9
	Evergreen's Hopeful Rilma 557885 A. R. 65214	15175.2	5.06	768.3	213.4
	Rock Creek Madwatch 597613 A. R. 52558	14126.5	5.43	766.7	213 0
	Madaline of Orchardhurst 350846 A. R. 39092	16182.9	4.73	765.2	212.6
	Western Glow Butterfat Maryann 600653 A. R. 73941	13825.0	5.52	763.2	
	Sapeloe Royal Mary 329353 A. R. 40335	13348.8	5.70	760.9	211.4
	*Foremost Perfect Lady 633584 A. R. 59215	15244.9	4.98	758.8	
	Pine Manor Lotus 653854 A. R. 56530	14642.3	5.08	744.3	
CLASS BBB Four and One-Half to Five Years. Duration of record, 305 days. Milked twice daily. Must carry calf for 175 days.	Chuckanut Elegance 387974 A. R. 37136	14710.8	5.42	797.7	222.6
	Hilltop Governor's May Rose 387057 A. R. 36732	12472.2	5.86	730.3	208.5
	Greyholme's Choice Christine 260166 A. R. 28604	13513.5	5.40	729.1	206.8
	Johnson's Betty's Patay 647043 A. R. 57544	11284.7	6.32	713.1	205.2
	King Hill Rexqueen 516679 A. R. 54726	13178.8	5.39	710.9	197.6
	Bear Canyon's Ruby 253962 A. R. 30795	12074.2	5.88	710.3	204.9
	Lockshore Golden Locks 366476 A. R. 34578	17096.0	3.99	682.6	195.3
	Ashland Dutchess Roselle 552418 A. R. 54963	12584.8	5.41	681.1	198.8
	Lockshore Merry Maid 459239 A. R. 42550	14228.1	4.77	678.9	197.9
	Rockingham Ultra Brilliant 577366 A. R. 54025	13711.3	4.95	678.6	190.1
CLASS CCC Four to Four and One-Half Years. Duration of record, 305 days. Milked twice daily. Must carry calf for 175 days.	Maggie's Snowdrop 291368 A. R. 31415	16967.5	4.65	788.9	232.3
	Rock Creek Fanciful 591448 A. R. 52114	14312.5	5.47	783.6	235.0
	Alfalfa Farm Flute 442406 A. R. 40949	12499.2	6.05	756.6	223.7
	Meadow-Gold Rosabell 617243 A. R. 65041	14372.8	5.10	733.5	216.2
	Mariondale Emmaline 479738 A. R. 52127	14555.8	5.01	729.5	224.0
	Giant Cedar's Ruby 719588 A. R. 68016	12791.3	5.47	700.3	
	Coldspring's Clara Louise 289730 A. R. 34032	14348.2	4.87	698.6	209.0
	Evergreen's Rilmass 754555 A. R. 66023	14120.4	4.91	692.7	
	Two Brooks Contessa 532120 A. R. 51545	13024.5	5.22	679.9	200.7
	Darigold Pansy 355941 A. R. 38638	12816.0	5.23	670.9	203.2
CLASS DDD Three and One-Half to Four Years. Duration of record, 305 days. Milked twice daily. Must carry calf for 175 days.	Biscoe Heartsease Betty 628907 A. R. 69604	14965.2	5.03	752.7	242.8
	Johnson's Betty's Patay 647043, A. R. 57544	11604.2	6.47	751.2	244.8
	Rock Creek Madwatch 597613 A. R. 52558	14262.2	5.26	749.8	233.9
	Western Glow Noble May 561090 A. R. 59094	15045.1	4.88	734.1	230.3
	Quanqual Buttercup 329821 A. R. 33876	16314.1	4.48	731.2	229.7
	Flying Horse Select Primrose 614628 A. R. 58690	11479.1	6.21	712.4	228.3
	*Dicta's Ideal Beauty 785665 A. R. 78082	12636.5	5.40	682.1	
	Autocrat's Masher Maid 316061 A. R. 31392	12198.4	5.45	664.8	212.1
	Elm's Barbara Rose 741179 A. R. 74164	12873.2	5.13	660.4	
	Bear Canyon's Ruby 253962 A. R. 30795	11510.7	5.62	647.4	210.3
CLASS EEE Three to Three and One-Half Years. Duration of record, 305 days. Milked twice daily. Must carry calf for 175 days.	Rock Creek Parisian 591452 A. R. 58251	15151.7	5.01	759.3	250.6
	Rock Creek Fanciful 591448 A. R. 52114	13295.3	5.45	724.7	245.0
	Convent's A. Fantasy 355966 A. R. 34481	12795.8	5.64	721.6	238.6
	Lady's Pet of Betts Homestead 542376 A. R. 52523	13327.7	5.41	720.5	240.5
	Hope's Reddy of Clallam County 341503 A. R. 34661	13542.1	5.24	710.1	242.2
	Maggie's Snowdrop 291368 A. R. 31415	14431.3	4.63	668.2	221.0
	Dunwalke Buttercup's Governess 529397 A. R. 53662	15366.7	4.30	660.1	217.9
	Fleurette of Northshire 221629 A. R. 25105	12254.2	5.34	654.2	214.8
	Western Glow Butterfat Clarissa 505411 A. R. 46372	12661.6	5.09	644.1	211.2
	Lincoln Splitsilk 451465 A. R. 43226	13071.2	4.92	643.6	217.1
CLASS FFF Two and One-Half to Three Years. Duration of record, 305 days. Milked twice daily. Must carry calf for 175 days.	Western Glow Jean's Gloria 600668 A. R. 62344	13115.9	5.34	700.6	257.9
	Western Glow Mayflower 369869 A. R. 35931	12794.6	5.09	650.9	241.4
	Quanqual Buttercup 329821 A. R. 33876	14601.5	4.34	633.4	227.0
	Autocrat's Masher Maid 316061 A. R. 31392	11427.5	5.47	625.6	226.6
	Hilltop Butterfat Maid 265849 A. R. 29441	11848.1	5.18	614.1	227.4
	Red Rose Electra 442145 A. R. 42656	11950.5	5.12	611.5	226.4
	Beacon Hill Arabis 474550 A. R. 47822	11508.2	5.15	593.0	213.1
	Carol of Silver Maples 251791 A. R. 26226	13423.2	4.40	591.2	208.1
	Norlina of Chicona 506753 A. R. 40459	10697.9	5.52	590.8	212.2
	Heartsease Butterfat Jane 312141 A. R. 32989	11570.9	5.09	589.5	205.6
CLASS GGG Under Two and One-Half Years. Duration of record, 305 days. Milked twice daily. Must carry calf for 175 days.	Skyline Crusader's Wanda 842363 A. R. 76371	11741.0	5.51	646.5	
	Lady's Pet of Betts Homestead 542376 A. R. 52523	12618.5	5.12	645.6	247.7
	Harmony Hollow Jacqueline 633222 A. R. 66538	12104.9	5.17	625.9	233.5
	Chuckanut Phyllis 444910 A. R. 40950	12050.1	5.18	624.0	242.3
	Mollie Starbright 478337 A. R. 45593	11780.0	5.29	623.5	237.0
	Matapa Lou-Boy's Sandy 864818 A. R. 75275	11550.9	5.28	610.1	
	Prairie Bloom Boots 542174 A. R. 53307	12851.2	4.74	609.2	241.8
	Waldorf's Nancy's Natalie 246256 A. R. 27152	11266.3	5.33	600.8	226.5
	Convent's A. Fantasy 355966 A. R. 34481	10759.3	5.57	598.9	224.1
	Zenda Mitzi's Chandra 691384 A. R. 70133	11759.8	5.09	598.1	228.5

Average Yield of 70 Class Leaders: 13317.2 lbs. Milk; 692.6 lbs. Butter Fat; 5.20 per cent.

The above are as they appeared July 15, 1946.

SUMMARY OF 18714 TRIPLE LETTER RECORDS

	Records	Lbs. Milk	Lbs. B. F.	Per Cent
Class AAA	3915	9296.6	454.2	4.88
Class BBB	1014	9065.6	449.6	4.95
Class CCC	1500	8660.9	429.6	4.96
Class DDD	1509	8411.4	418.0	4.96
Class EEE	2414	8012.6	398.9	4.97
Class FFF	2314	7503.3	372.4	4.96
Class GGG	6048	7184.4	354.0	4.92
	18714	8091.7	399.4	4.93

Milk Production
Best Triple Letter Record 17100.4 lbs.
Av. Ten Largest Records 16210.7 lbs.

Butter Fat Production
Best Triple Letter Record 860.1 lbs.
Av. Ten Largest Records 786.8 lbs.

*First appearance in this list.

A Little New Blood

is being added to our herd through the use of . . .

DOUGLASTON BERMA'S ACME

Dropped: May 19, 1944

SIRE: FOREMOST ACME, a son of Foremost Royal Valor, A. R., that is out of Valor's Faithful, 14084.6—755.2—F; 20011.7—976.5—AA. She is also the dam of Foremost Prediction. The Royal Valor blood is in demand. 9 daughters sold for an average of $3,111. HE IS A FULL BROTHER TO FOREMOST NOBLE GIRL, 15433.0—807.0—DD.

Great Cows Close-Up in the Pedigree of DOUGLASTON BERMA'S ACME

His Dam:

CAUMSETT OCEAN BERMA
Purchased in 1944 Guernsey Sale for $8,900
14341.5—756.5—GG

His Paternal Grandam:

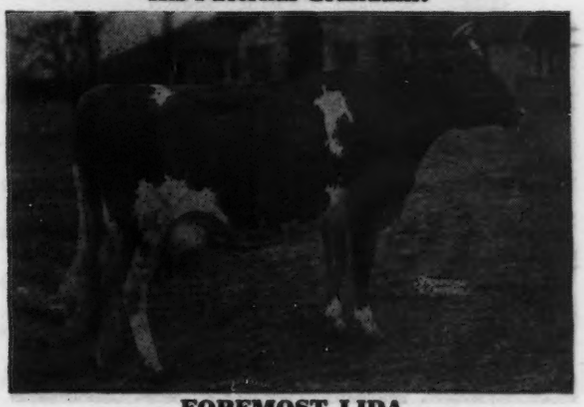

FOREMOST LIDA
Two World's Records when made:
15537.7—826.6—GG
17674.8—962.4—CC

DOUGLASTON BERMA'S ACME is out of one of the really top sons of Caumsett Dynamo, A. R. His first 30 A. R. daughters, all tested, with 33 records average 12554.5—636.6—2 triple letter, all immature except one. His progeny are in demand. 8 daughters sold for over $42,000.

ACME calves out of DOUGLASTON BARON CLIFFORD (Douglaston Crown Prince, A. R.—Douglaston King's Rosalind, 734.7—GG; 940.3—CC) are beginning to arrive.

Prices and pedigrees gladly mailed upon request.

Let us quote you prices on an ACME—CLIFFORD son.

CORRESPONDENCE SOLICITED

VISITORS ALWAYS WELCOME

M. R. SMITH
Herdsman

New York Abortion Free Herd No. 5
Federal Accredited Certificate No. 351978

DOUGLASTON MANOR FARM
TRADE MARK Reg. U.S. Pat. Office
PULASKI, NEW YORK

Daughters of Coldspring's Beauty's Hardwick

Coldspring's Beauty's Hardwick is a 5-year-old son of Hardwick's Royal out of Vallevue Butterfat Beauty and a full brother to Coldspring's Hardwick's Beauty, she the dam of Coldspring's Romulus Royal and Coldspring's Romulus Noble.

COLDSPRING'S BEAUTY'S MAIDA
13687.1—600.1—G
Dam: COLDSPRING'S HARDWICK'S MATA, 12816.5—582.8—EE

COLDSPRING'S BEAUTY'S TULIP
On test 304 days, 9429—448—F
Dam: COLDSPRING'S HARDWICK'S IDA, 13034.8—567.3—EE

COLDSPRING'S BEAUTY'S ELAINE
On test 139 days, 5063.8—233—G
Dam: COLDSPRING'S ROYAL'S ESTER, 12562.3—561.9—G

COLDSPRING'S BEAUTY'S FOLLIE
On test 227 days, 8442—387.6—G
Dam: COLDSPRING'S ROMULUS FAITHFUL, 10996.4—574.3—GG

COLDSPRING'S BEAUTY'S LUETTA
Started on Test
Dam: COLDSPRING'S ROMULUS' LOUISE, 12747.4—589.2—E

COLDSPRING'S BEAUTY'S MARCELLA
On test 286 days, 8662.4—425—G
Dam: COLDSPRING'S ROMULUS' MARLENE
11557.1—597.3—GG
13612.4—666.5—EE

COLDSPRINGS FARM

HAZLETON, PENNSYLVANIA **ST. JOHNS, PENNSYLVANIA**

S. C. PRICE, Owner ***Accredited for Bang's No. 57—Accredited for T. B.*** **GEO. W. SNYDER, Manager**

BOULDER BRIDGE FARM CO.

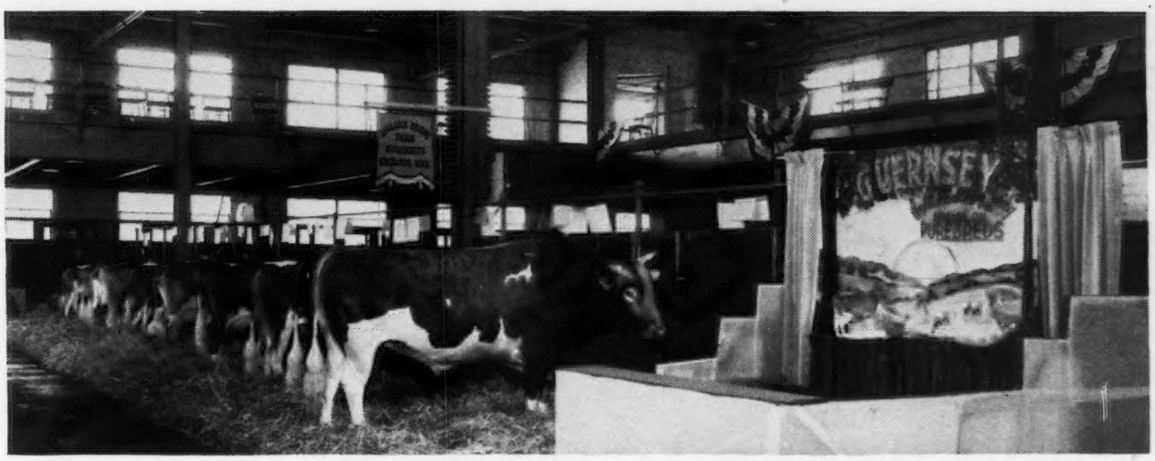

IT seems like a long time now since people, who enjoy livestock and competition for the highest award among the better animals of the various breeds, have been able to exhibit their wares at the leading shows. There is no question but what many are looking forward to the season coming up and undoubtedly, there will be many close contests before the curtain is finally rung down.

Valleywood Valiant Hero and his family pictured above, in the past, have enjoyed reasonable success when entered in competition. At Illinois, Wisconsin, Minnesota and Waterloo, we hope to demonstrate the individuality of the Get of Hero, King Don, Matchmaker, and the various combinations resulting from cross-mating of these sires.

"Follow through with Boulder Bridge"

Boulder Bridge Farm Company • Excelsior, Minnesota

G. N. DAYTON, President — L. V. WILSON, Superintendent

1st Sale . . .

WALNUTDALE DISPERSAL, HERD, MACHINERY AND FARM, SATURDAY, AUGUST 3.

2nd Sale . . .

LOUIS MERRYMAN'S 53RD SALE TIMONIUM, MARYLAND, SATURDAY, AUGUST 24 AT 11 A. M. 80 HEAD. 10 Bulls, 30 Cows, and 40 Heifers from the following consignors:
ROSLYN FARM, PIKESVILLE, MD.; SPRING KNOLL FARM, FALMOUTH, VA.; HONEY BROOK MANOR FARM, HONEY BROOK, PA.; COOLBRANCH FARM, CHURCHVILLE, MD.; MT ARARAT FARMS, PORT DEPOSIT, MD.; WILLOWMERE FARM, FAIRFAX, VA.; WOODSIDE ACRES, INC., SYOSSET, N. Y. including SIX daughters of McDonald Farms Gold Star; CHURN CREEK FARMS, WORTON, MD.; LANGVALLEY FARM, GLENARM, MD.; VIEWSITE FARMS, FREDERICK, MD.; ROVADALE FARM, MONTOURSVILLE, PA.; WILLORA FARM, ONANCOCK, VA.

3rd Sale . . .

BREIDABLIK DISPERSAL, WILMINGTON, DELAWARE (See Page 294) MONDAY, AUGUST 26.

4th Sale . . .

NEW YORK STATE SALE, CORTLAND, NEW YORK, FRIDAY, SEPTEMBER 13.

5th Sale . . .

COKER PEDIGREED SEED CO., HARTSVILLE, S. C., WEDNESDAY, AUGUST 28.

6th Sale . . .

ARGILLA DISPERSAL, IPSWICH, MASS., MONDAY, SEPTEMBER 16.

7th Sale . . .

TOPSFIELD SALE, TOPSFIELD, MASSACHUSETTS, TUESDAY, SEPTEMBER 17.

8th Sale . . .

RINGGOLD DISPERSAL, CIRCLEVILLE, OHIO, MONDAY, SEPTEMBER 30.

9th Sale . . .

CURTISS CANDY CONSIGNMENT SALE, CARY, ILLINOIS, MONDAY, OCTOBER 7. Only the best will be accepted.

10th Sale . . .

LOUIS MERRYMAN'S 54TH SALE, YORK, PENNSYLVANIA, MONDAY, OCTOBER 14.
This I hope will be the best bull sale we ever held. We will take up to 20 from high record dams and old enough for service.

11th Sale . . .

VIRGINIA STATE SALE, ATLANTIC EXPOSITION GROUNDS, RICHMOND, VIRGINIA, WENDESDAY, OCTOBER 16.

12th Sale . . .

KENTUCKY STATE SALE, LEXINGTON, KENTUCKY, MONDAY, OCTOBER 21.

DIARY

Left home Monday, June 24, after working all day helping nominate my friend, William Preston Lane, Jr., for Governor of Maryland. Arrived at Columbus, Tuesday morning and had lunch with O. C. Belt and spent the entire afternoon with him most pleasantly. Louis Jr., had picked a bred daughter of Langwater Forward out of Welcome In Chum's Bonnie, 641-G, $3,400 for Curtiss Candy which I OK'd, also three good ones for Kentucky, see July 15 Journal from Welcome-In.

At Graceland, I saw two Bombers Louis Jr. had bought on his own at half price because they had black noses. I hope some day to have a herd of entirely black noses. They will milk, test and show and we can sell the clear nosed ones for more than they are worth, just as we buy the black nosed ones at half price.

Mr. Belt let me have a very well-grown milky Bomber bred heifer for the Curtiss Sale, out of Eric's Cothe of Brookdale going 825. He had already given Louis Jr., a pair for Kentucky.

I spent the night at Bryn Du and the next morning tried to get Quail Roost Maxim's Donna, January calf by Quail Roost Golden King for Curtiss Sale. So far no go but will see Sallie again, as she is summering near Plymouth. The herd looked very well.

I took the noon train to Cleveland. Charlie Bolton gave a very nice dinner to the neighboring breeders in the evening, 16 in all and put me up at The Union Club where Bing and Paul Bargar picked me up at six the next morning. We drove to Jaebardale and they gave me Riegeldale Emory's Frances, 744—G, due with second calf in August, for Curtiss and four heifers and two cows, one will be fresh and the other just due to Forward, for Timonium, August 24.

Then to Franchester where Hap Huston drove me to Raemelton and the Lodi or Killbuck portion of Franchester. I like the Freeman's, they have uniformly nice udders and are doing well on test. We have a full brother in the Topsfield Sale. At Raemelton we discussed a Pine Manor Levity King two-year-old, going well on test, out of a daughter of Raemelton Sunny Triumph and Langwater Coronal. Also Raemelton Levity King (see July 15 issue for Curtiss Sale), decision will come later. The Levity King's are going well on test.

Arrived at St. Louis, Friday morning, June 28. Met Bob Ralston and George Campbell at the Roosevelt Hotel and we went direct to St. Albans. Went over the herd carefully, it is in very good shape and the heifers looked particularly well. Suggested, particularly, a two-year-old on test, Actor's Hale Spot, a maternal sister to Count's Hale Spot, 9277—510—G; 19786—1106—A, and Grandee's Lucky, by McDonald Farms Grandee out of Actor's Lucky. I believe we will get the latter. Went to visit two prospects in Lebanon and spent the night in Springfield, Mo. Up early and stopped at Bob Ralston's home in Miami, Okla., and were at Kent Hayes about three that afternoon. Kent is always cooperative and let us have Meadow Lodge King's Masterpiece, born July 1, 1945; a show bull by Langwater King of the Meads, out of Meadow Lodge Rex's Martha, 11634—620—GG; 12587—775—E; 2nd dam, Cooper's Western Martha, 12178—673—AA, has six daughters in the herd, 3 A. R. Also suggested Meadow Lodge Gay Flute, born May 2, 1945, by Meadow Lodge King's General (Langwater King of the Meads—Moonlight's Gentian, 709—AA; 881—AA); hence, a full brother to Meadow Lodge King's Oklahoma $13,200; out of Argilla Flute, 752—G, four A. R. daughters including Alfalfa Farm Primrose, 1083—BB; Alfalfa Farm Flute, 775—GG; 962—EE; 756—CCC; 970—AA.

The next morning we went to Ardmore and spent several hours going over Tom Cooper's good herd and farm. I left with no commitments but suggesting Cooper's Levity, 13812—662—A (Langwater Philosopher—St. James Champion's Levity, 744—AA) and a last fall's calf by Meadow Lodge King's Majesty, full brother to Masterpiece out of Cooper's Auburn's Mary, 680—F; 2nd dam by a son of Shuttlewick Prince Charming (Itchen King—Shuttlewick Levity).

Returned to Oklahoma City and visited E. K. Gaylord's just as the Atomic bomb was dropped. He had a show herd under blanket and they will be heard from. I had seen an excellent County Squire son at Tom Cooper's, Gaylord's North Star, that will show well, particularly nice in the hind legs. After going over the herd, I urged strongly, Gaylord's Golden Flute due with first calf on July 4; by County Squire, out of Gaylord's Fiesta, 12759—644—F, ($1,600 in Mid-West Sale) to Kent Hayes. She died after calving but both Kent and Ballard Bennett say she was magnificent when made up. Finally, Mr. Gaylord said he would put her in if Kent gave me the Flute heifer. Just as Kent put me on the train he said "Yes". I honestly believe now we are set for a World's Record average.

The boys are working the South, I am going North. Our breed cannot afford to take second place to any dairy breed of cattle.

Took the night train to Springfield, Mo., arriving 1:30 a. m., slept on the train and in the hotel.

Chuck Van Landuyt met me the next morning and drove me to Repelmar. Went over the herd (after a most delicious lunch) with Chuck and Kenneth Chestnut. Suggested Gayhead's Im-pudent, 543—GG, a show 4-year-old making 75 lbs. fat per month. She is the right sort. If not, a granddaughter of Dunwalke Dictator—Elenor Deacon Else and her senior yearling daughter by Douglaston Baron Fairfax—Repelmar Farfax Else.

Am writing this on the way to St. Louis where Caesar Marlo will meet me and put me on the 9:30 plane to Indianapolis. Hope to be home by the 4th and started to New England and New York by the end of the week. Repelmar has a splendid foundation and the making of a real farm. I urged a consignment of a bull, two cows and two bred heifers for the Kentucky Sale at Lexington, October 21.

Kenneth Tate picked me up at the Swen Hotel in Indianapolis, Tuesday morning and we went over the Normandy herd very carefully. It was in splendid shape. I urged Mrs. Krannert to let me have NORMANDY ROMANCE, 12190—614—GG (Normandy Levity King—Thatch Meadow Romana, 660—GG; 513—AA). She is due just before the Curtiss Sale and suits. Last fall, Tony and Louise Jardine, K. C. Sly and Mike Seath saw her in bloom and we all thought she would do.

Don Zehr came for me and we went to the Estate of the late Dr. Little, a real breeder and Guernsey enthusiast gone. E. T. Wallace, Dr. Little and I had already discussed a heifer out of Green Meads Queen Daisy, 770—GG*; 848—BB, by a son of Green Meads Levity King and Queen Aloma, 622—GG; 680—DD ($3,500). If the herd and farm are sold in entirety we may get her.

Next stop, Earl Groth's at Ossian, where we had a very pleasant visit and excellent supper, then visited two new breeders, Clarence Schurb and Earl Gardner, both getting good herds started.

Spent the night at the Indiana Hotel in Fort Wayne, Virgil Todd being with us. Virg has a real artificial operation unit working four Pine bulls. His son does the inseminating. No foolish figures and disregard of type and line-breeding.

Went to Ross Martin's Starr Farm at Elkhart and a real farm. It is laid out all in forty acre fields, level and fertile, brome grass and alfalfa hay fields and pastures. He has a great young sire on Langwater Monoply (Countryman—Monabelle, 648—DD, she by Moonlight out of Mona, 597—AA, hence, about a three-quarter sister to Moonbeam, dam of Green Meadow Melba, 963—FF*). They have five daughters on test by him as follows: Starr Farm Mildred, 11114—552—GG (Pending) (consigned to the Indiana State Sale, October 9); Starr Farm Miss Rae, 6430—320—G—180 days; Starr Farm Miss Neva made in June, 1244—78; Starr Farm Miss Flo made in June, 1435—59; and Starr Farm Miss Serene, made in June 1279—58. All very nice, also about 35 younger ones. He is a real sire. He will consign either Flora or Neva to the Curtiss Sale. Flo is a great granddaughter of Imp. County Flower of Langwater, 662—A.

(Continued on page 303)

LOUIS McL. MERRYMAN & SONS • SPARKS, MARYLAND

Telephone: Cockeysville 57